"Sail on, sail on, and on and on."

The Los Angeles Times

In Two Parts—36 Pages
PART I — TELEGRAPH SHEET — 18 PAGES

THURSDAY MORNING, DECEMBER 22, 1927. C DAILY, 5 CENTS. SUNDAY, 10 CENTS.

GREATER SOUTHERN CALIFORNIA

Liberty Under Law—Equal Rights—True Industrial Freedom

HICKMAN IS IDENTIFIED IN SEATTLE

AIR PUMPED INTO TORPEDO ROOM OF SUBMARINE S-4

Divers, Working in Relays, Make Hose Connection With Chamber Where Six Men Are Trapped

PROVINCETOWN (Mass.) Dec. 21. (AP)—Using a method never before employed in such a case, naval men attempting to rescue six men imprisoned in the torpedo room of the sunken submarine S-4 succeeded in forcing air into the compartment.

A hose line was attached to the listening tube of of the torpedo room by divers and the air forced in. Officers said that if there was still life in the men the fresh air should revive them in about four hours. The connection was made at 10 o'clock to-night.

Boss (Tug) Wilson and Joseph Cole was lowered together to the submarine at 9 o'clock and an hour later they attached a hose line to the air tube, or listening device, after the removal of the cap. The air was pumped on at 100 pounds pressure for 30 minutes and then allowed to escape. At first the pressure of the entering air was two pounds and then four pounds. This process was repeated many times.

AIR INTAKE DOUBLED

At 10:30 the divers came up and Diver Thomas Eadie went down and fastened another hose to the other end of the tube, doubling the intake of air.

Diver Eadie had completed this and began a survey of the bow of the submarine to determine the advisability of raising it.

A color of rancid oil was detected to the returning air from the torpedo room. Naval men on board the mine sweeper Falcon, which is directing operations, gave an explanation for this. Samples of the air coming out were taken for analysis.

Those in charge of rescue work said they had not decided as to their procedure after it had been determined definitely whether or not life existed on board the wrecked vessel.

Not a diver after diver went down in the work of attaching an airline to the torpedo room, Rear-Admiral E. H. Bromby, directing the operations, said:

"We are going as hard and as fast as we can. Things have not progressed to such an extent that we can make any determination as to results. However, we are working as fast as we can."

Admiral Bromby stated as far as rescue work was concerned by the fact that recent gales had broken a buoy that had caused the submarine to be moved, actual work began after 5 o'clock, when Diver D. M. Bird went down to the submarine after it had been located by grappling.

"I am on the submarine," the diver signaled through his telephone.

MEN CROWD ABOUND

Commander Ellsberg, at the other end of the telephone, shouted out to men and the officers and men of the mine sweeper Falcon, base of diving operations, crowded around excitedly.

Bird came down on the conning tower of the S-4 and was able to guide his way forward to the gun. He had taken down with him a 1000-candlepower underwater floodlight, but when this failed after forty minutes another was sent to him. A second connecting line was lowered and when the diver fastened to the rail at the bow Bird emerged after an hour and ten minutes.

It was followed by Diver W. J. Eadie who had been lowered to the wreck last Sunday. Carry took the line forward on the S-4 and fastened it to the torpedo-room hatch. This

Continued on Page 2, Column 3)

BY COMMON SENSE AND SKEPTICISM

One rare characteristic of the American mind requires to be [illegible] Thomas Edison has been a deep observer of it and loves to illustrate it. Some years ago, when electric locomotives were evolving, he liked to ask:

"Have you seen that big electric engine on the New York Central Railroad—how the power is coupled to the wheels? No? I'll tell you a secret about it to show what happens to any of us when we get in a rut, knowing too much about the difficulties.

"Those engineers had finished the engine, all but one detail. They could not think of a proper way to get the power down to the wheels. That problem has bothered engineers all over the world. You will see if you look in how many different ways they have solved it. Well, these men were stuck, all in a rut. They looked at the thing so long and so much about it that they could not see it.

"So they posted a notice. Five hundred dollars to anyone who will make a working suggestion. It passed. Still nobody could think of a way to couple the power to the wheels.

"One day a boy from the drafting room stopped at the chief engineer's desk and made a little scrawl of a pencil sketch. 'I don't know anything about it,' he said, 'but would it work?' The engineer looked at it and said he believed it might—and it did.

"You will see it working the next time you leave the Grand Central terminal. That boy wasn't in a rut. He didn't know what the difficulties were. He just looked at the problem.

"This is what might be called a theory of ignorance. Clearly, 'ignorance' is not the right word. 'Innocence' is not much better. There is no exact word for what is needed which is that in order to not spoil a thing in an original manner you must be able to see it naively, with no prepared ideas, taking nothing else for granted.

"So Edison works. If he were an economist he would not talk the law of supply and demand for granted. So Ford works. They are only celebrated examples. The head of the largest mechanical research laboratory in the country—in the world—began with a gang of linemen. Pure pole hole digging (of the mathematics and physics of high mechanics) is common sense and skepticism.

"It is one of the no[illegible] tasks of our common mentality and [illegible] known that an expression of it [illegible] in vernacular speech: 'Show me!' [illegible] from Missouri!'"—[Guest Column] in the Saturday Evening Post.

CLOTHING TICKET TO ELKS' SMOKER

Admission to the Elks Temple tonight at the annual charity smoker of the lodge will be in the form of a suit of clothes or a pair of shoes somewhat worn but still serviceable. Entertainment will be provided by Hal E. Roach, entertainment director, who will present a show [illegible] the talent of his studio. Ray Dooley will act as master of ceremonies.

Stellar attractions are Gene Morgan, Leo McCarey, Charley Chase, Norman Widman, accordianists, Gus Arnheim and Parvis dancing team, and a score of beautiful girls in stage and ballroom dancing.

HOLLYWOOD MAGAZINE EDITOR RESIGNS POST

H. Sheridan Bickers has resigned as managing editor of the motion-picture magazine Hollywood Life. Bickers formerly was editor of the Theater World and Illustrated Film Review in London and for a number of years has been identified as editor with newspapers and periodicals in England and on the Pacific Coast.

FOOD AND TONSILS

Enlarged tonsils and adenoids can be avoided by a proper, wholesome diet. Why tonsils and adenoids? Well, why too much sugar and starchy food and not enough milk, fruit, whole-wheat bread, green vegetables and pure natural honey instead of syrups and candies. Experiments on tonsils and adenoids and the "throat" are in most cases the result of what the body to the food taking produced faster than they can be eliminated. Two billion pounds of candy are consumed in this country every year. It is a staggering figure. The financial cost is about $1,000,000. Who can calculate the cost in health and life? Sugar ferments on the teeth, in the stomach and bowels, formed which cause irritation of the decomposition, then germs [illegible] the gums, the decayed teeth, the teeth, the glands, the tonsils, the blood, and we have disease. Dr. Joseph Krimsky in the Radio.

IT WAS NO CHRISTENING

A woman who had called in the doctor to give her treatment for a cold was somewhat grumpy when she found that her own doctor had been unable to come and had sent a substitute.

After questioning and examining the patient the young doctor said wisely and said:

"Ah, I know what's the matter with you. You are suffering from nasal catarrh."

The old woman looked disgustedly at the doctor.

"Hoots, man," she said, "I'm no for you to cure me with—not a christening it."—[London Tit-Bits.

EXPERIENCE

Young lady: You know I am writing a book now entitled, "Baby Raised My First-born."

Friend: Yes? By the way, when is the little fellow?

Young lady: Why, you see, I placed him with relatives for six months while I sat down with my book.—[Faithfinder.

OUTSOARED

"The wedding was a failure"

"Yeah. The groom's mother cried louder than the bride."

ARMY FACES HANDICAP

Lack of Supplies Cited by Davis

President Told Shortage of War Materials Reaches $516,000,000 Total

Recommendations Made for Measures in Interest of Preparedness

WASHINGTON, Dec. 21. (Exclusive)—Secretary of War Davis, it was learned tonight, has laid before President Coolidge recommendations for extensive measures to increase the nation's military effectiveness.

The President has been informed that there is a deficiency of $516,000,000 worth of arms, ammunition and equipment necessary to the maintenance in the field of two armies aggregating 1,000,000 men from the beginning of a war until production could be made to meet requirements.

Under existing conditions from five to eighteen months would elapse following the beginning of a war before production of arms, ammunition and other equipment would satisfy requirements. In the case of some essential material the war might be over before it could be supplied in the amount required.

Secretary Davis requests the President to appoint a board of nine men who are leaders in public affairs to survey the problem and evolve a systematic program for placing the land forces of the nation in a state of better preparedness for war.

SEPARATE BUDGET URGED

The Secretary of War also recommends the creation of a separate budget of expenditures for preparation for future war which shall be independent of the budget for maintenance of the existing Army and for the payment for past wars.

A further step is to be taken at an early date when the general staff will submit to Congress a selective service bill providing machinery for the draft which could be put in operation the moment that war begins.

President Coolidge now has under advisement the recommendations of the Secretary of War and the sug-

(Continued on Page 5, Column 5)

THE DAY'S NEWS SUMMED UP

THE SKY. Cloudy, wind at 5 p.m., northwest, velocity, eight miles. Thermometer, highest 55 deg.; lowest, 45 deg. Forecast for Los Angeles and vicinity, unsettled. For complete weather data, see last page of this section.

FEATURES. Radio, Page 10, Part II; Women's Page, Clubs and Society, Page 11, Part II; Markets and Financial, Pages 12, 13, 14, 15, 16, 17, Part I; Sports, Page 14, Part I; Pictures, Page 8, Part I; Comics, Page 12, Part I.

NEWS OF SOUTHERN COUNTIES. Page 13, Part II.

CONTRACT AUCTION BRIDGE. Page 7, Part II.

NEWS IN SPANISH. Page 18, Part I.

SHIPPING NEWS. Page 7, Part II.

THE CITY. Hickman identified in Seattle after marked bill paid as ransom is identified. Arrest of woman drawing near. Pages 1, 2, 3 and 4, Part I.

Slayer hangs himself in City Jail three hours after being arrested as robbery suspect. Page 9, Part I.

Committee selected to frame law for regulation of parking stations. Page 2, Part II.

Full legislative investigation urged in Bank committee's report on study. Page 11, Part II.

Richard Baker, "blue blood bandit," convicted of murdering pal. Page 3, Part II.

Many public festivities mark approach of Christmas. Page 2, Part II.

Navy to have 368 vessels in commission during 1928. Page 9, Part II.

California Teachers' Association opens institute with Mrs. Dorsey as speaker. Page 1, Part II.

Deal now being completed for sale of three Los Angeles steamers to Seattle company. Page 5, Part II.

Southland jobbers open war on split deliveries at carload rates in ocean shipping. Page 1, Part II.

Whaling captains wage claim sets State Bureau precedent. Page 1, Part II.

PACIFIC SLOPE. Fight against beach oil drilling discussed by Governor's council. Page 18, Part I.

Supreme Court ruling robs Superior Courts of power to review acts of State Water Commission. Page 5, Part I.

Crew of burned schooner landed at Honolulu by rescue ship. Page 8, Part I.

GENERAL EASTERN. Air pumped into torpedo chamber of submarine S-4, where six men are trapped. Page 1, Part I.

Woman escapes burial alive as brother sees eyelid flicker. Page 1, Part I.

Gov. Johnston of Oklahoma wins in fight with legislators when courts issue two orders restraining latter. Page 6, Part I.

WASHINGTON. Army's lack of $516,000,000 worth of war supplies reported to Coolidge by Davis. Page 1, Part I.

Juror in Teapot trial charges government with threatening witnesses. Page 5, Part I.

Reed's ambition significant as rumors of Al Smith withdrawal spread. Page 7, Part I.

Death of Senator Jones threatens Senate's line-up and may give majority to Republicans. Page 7, Part I.

Magruder forced to sit and listen to House row over his testimony. Page 7, Part I.

Rumor betroths Crown Prince Humbert of Italy to Marie Jose of Belgium. Page 1, Part I.

REMEMBER THIS

What a grand world this would be if we could forget our troubles as easily as we forget our blessings.

RUMOR LINKS ROYALTIES

Humbert to Wed Marie Jose

Betrothal of Italy's Crown Prince to Belgian Told as Authentic

Pilgrimage to Holy Land by Bridegroom to Precede Announcement

TURIN (Italy) Dec. 21. (AP)—Another report is current of a pending announcement of the engagement of Crown Prince Humbert of Italy and Princess Marie Jose of Belgium. Correspondence from Rome to the Gazzetta del Popolo says that formal announcement to this effect will be made on the return of the Prince from his forthcoming trip to the Holy Land.

The article says the Prince's trip will include a visit to the Italian colony in Somaliland and that he will go from there to Palestine and Egypt. He is to start in February, it says, and spend Holy Week and Easter in Jerusalem.

The engagement, Popolo's correspondent says, will be announced some time in April and the marriage will occur not long afterward in Turin, which now is the Prince's residence and the capital of Piedmont, from which he takes his title.

The article even includes details of the ceremony, saying it will be performed by Cardinal Gamba, Archbishop of Turin, who is a personal friend of the Prince. The wedding is to coincide, says the correspondent, with the celebration of the centenary of Emmanuel Philibert of Savoy. A committee, headed by the Duke of Aosta, the King's cousin, has been preparing for some time an elaborate and impressive program of popular fetes for this celebration.

Mrs. Snyder and Gray Sane

ALBANY (N. Y.) Dec 21. (AP)—Ruth Snyder and Judd Gray are sane, in the opinion of a board of alienists who have examined the pair, convicted of the killing of Albert Snyder, the woman's husband. A report on their sanity has been made to Gov. Smith, it was learned tonight. Their single remaining chance of escaping the electric chair to which they were sentenced is through executive clemency.

The decision of the board was reported unanimous for both Gray and Mrs. Snyder. The board is composed of three members chosen from officials of State institutions for the insane. It automatically passes upon the sanity of all condemned persons.

MAURICE'S WIDOW TO WED DANCING PARTNER

NEW YORK, Dec. 21. (AP)—Mrs. Eleanora Ambrose Maurice Mouvet, widow of Maurice, the dancer, and Charles Sabin, her new dancing partner, today obtained a license to marry. They said they will wed here Saturday. Maurice died May 7, last.

FIRE RAZES SAWMILL

SNOHOMISH (Wash.) Dec. 21. (AP) Fire which was brought under control early today destroyed the sawmill of the Cascade Lumber and Shingle Company here with an estimated loss of $200,000. The blaze is believed to have started by a dust explosion.

Will Rogers Remarks:

YUMA (Ariz.) Dec. 21. [To the Editor of The Times:] Well, ain't Oklahoma making a fine mess of itself. Now I don't want this to be taken as sour grapes, or a jealous dig, but I thought I was supposed to represent about all the foolishness from that State, as that's what I get paid for. But I do feel sincerely grieved that a great State like we have thinks they have to contribute nothing but laughter to the rest of the Union.

If they are going to do the comedy, you will pardon me for turning sad, but I do want the rest of the world to know that we have something down there besides political clowns, even if we haven't shown anything else.

Yours, for a warden instead of a Governor for our State.

WILL ROGERS.

Accessories Before the Fact!

INDICTMENT BY THE PEOPLE OF CALIFORNIA FOR THE MURDER OF LITTLE MARION PARKER
THE POOR DEARS!
PROMISCUOUS PROBATION
CRIMINAL CODDLING
MAUDLIN SYMPATHY FOR CRIMINALS

FLORIDIANS FIGHT FROST WITH FIRE

Flicker of Smudge Pots Lights Groves as Killing Cold is Forecast

MIAMI (Fla.) Dec. 21. (AP)—Thousands of flickering, smoky lights from smudge pots over the citrus and the truck-growing sections of South and South Central Florida tonight gave notice that the growers were making a determined stand against frost.

Richard W. Gray, United States Weather Bureau meteorologist here, today warned the growers that tonight probably would bring killing weather to unprotected crops.

Only one official report of serious damage in the cold snap which last night set a ten years' record of 40 deg. in the city of Miami was available. The State Marketing Bureau in Jacksonville said that 50 to 60 per cent of the trucks crops, at Belle Glade, three miles south of Lake Okeechobee, were killed. No damage to citrus was reported from any point.

Freezing temperatures were reported from a number of points on the edge of the Everglades. It was pointed out, however, that brisk winds might have averted frost in all but the most sheltered places, and that the ground, warmed in previous days of tropical sunshine, might have kept most of the plants from serious damage.

Glenn Curtiss, airplane manufacturer, set the pace in putting out smudge pots last night, when he bought a truck load of household oil stoves for the protection of a much-prized grove.

California Lure for Paderewski

NEW YORK, Dec. 21. (AP)—Ignace Jan Paderewski, pianist, returned from Europe today anxious to begin his annual season of forty-eight concerts.

He declined to discuss the political affairs of Poland, of which he was the first Premier, but was eager to talk of his prune and almond ranches in California.

"It's an awful expensive hobby, this prune raising," he said, "but it's pleasant. The California climate and scenery more than compensate for the expense."

Reid Bill Puts Flood Curbs Up to Government

WASHINGTON, Dec. 21. (AP)—The Federal government was designated to assume the entire cost and responsibility of controlling the Mississippi River's destructive floods in a bill introduced today by Chairman Reid of the House Flood Control Committee.

Besides mapping out a plan for curbing the Mississippi's inundations the measure directs the Federal government to investigate destructive floods on all other navigable streams of the country and summit to Congress a program for their control.

The bill by directing the government to shoulder the entire expense runs counter to the plan designed by Maj.-Gen. Jadwin, chief of army engineers, and recommended to Congress by President Coolidge. The Jadwin plan proposed that the government should bear 80 per cent of the cost and the valley States the remaining 20 per cent.

The measure does not specify the amount of money to be appropriated and would designate the Mississippi River Commission as the agency to carry out the task. The commission in a report to Gen. Jadwin recommended an expenditure of $775,000,000 while the army engineer program fixed the flood control cost at $186,400,000.

Bodies of Seven Killed in Mine Brought to Top

JOHNSTON CITY (Ill.) Dec. 21. (AP) — The bodies of seven miners killed last night in an explosion of gas in the Steritz coal mine near here were brought to the surface today after all-night work by three mine rescue teams.

Those killed were William Jones, David Anderson, Charles Wyatt, Fred Cagle, George Grubbs, G. Garrota and Almus Lavender.

Congress Takes Holiday Recess

WASHINGTON, Dec. 21. (AP)—The Seventieth Congress adjourned today for its Christmas recess. Final meetings of the two Houses until January 4, next, were brief.

FOUR NAMED IN CHINA TO EXPEL REDS

Shanghai Committee Will Supervise Liquidation of Soviet Trade Agencies

SHANGHAI, Dec. 21. (AP)—The Nationalist government has appointed a committee of four Chinese officials to supervise the liquidation of the soviet commercial agencies in Shanghai. It has agreed to allow M. Kovlovsky, soviet Consul-General, to postpone his departure until the 24th inst., while awaiting orders to turn over consular affairs to the representative of some other European government.

The Nationalist government recently issued orders for the expulsion of nearly 100 persons in the Russian settlement. These included the officials and employees of the soviet consulate, officials of the Russian Dahl Bank, and others charged with soviet agitation in Nationalist territory.

BERLIN, Dec. 21. (AP)—The German government has agreed, on request of the soviet government, to represent soviet interests in South China now that the Nationalists have ordered soviet consular agents to leave all territory under their control.

Snowy Gotham Raises Ban on One-Piece Suits

NEW YORK, Dec. 21. (Exclusive)—New York City Aldermen with a nudge and a grin have rescued the one-piece bathing suit from the growing anonymity of the tabloids.

Today the Board of Aldermen quietly passed an amendment to the existing ordinance lifting, in effect, the ban on beach wear existing here for many years. It was a secret victory for the anti-Victorians.

The first public information that the girls of New York may wear pants and shirt if they want to—and they want to—came when the emancipating document was placed this morning on the desk of Mayor Walker. It requires the Mayor's signature before it can undo the manacles, but the proponents of the bill are rather hopeful of favorable action.

CALIFORNIA'S LEGION HEAD MEETS COOLIDGE

WASHINGTON, Dec. 21. (Exclusive) Representative Evans of Glendale today presented to President Coolidge at the White House the California commander of the American Legion, Phil Dodson of South Pasadena, who left for the Coast tonight in order to join his family for Christmas dinner.

MINING VETERAN DIES

NEVADA CITY, Dec. 21. (AP)—William H. Martin, leader in mining and business enterprises here for sixty years, died today at 80 years of age. He is reputed to have accumulated a large fortune.

BURIAL ALIVE ESCAPED

Woman Helplessly Hears Own Funeral Rites Until Brother Notices Twitch of Eyelid

LURAY (Va.) Dec. 21. (AP)—Having listened to a funeral sermon preached over the coffin in which she spent the night, unable to signal those who believed her dead, Miss Fannie Broyles is alive today at her home near here.

A brother, James Broyles, who stood by the casket with other mourning relatives, noticed a twitching of his sister's eyelid. The funeral services were halted and resuscitation efforts begun. In a short time the girl was able to talk. She said she was aware of all that occurred around her as she lay in the casket but, still stunned from a blow on the head from a tree limb that fell upon her, was unable to move or speak.

Finally, she said, her fears of being buried alive must have revived her nerves so that one eyelid fluttered.

Under a physician's care since Saturday, when the supposedly dead girl came back to life, she is declared to have fully recovered.

TRAIL OF SUSPECT PICKED UP AFTER PASSING BILL

Final Net Believed to be Tightening on Fiend-Slayer of Parker Girl; Capture Expected Any Hour

A man identified as William Edward Hickman was in Seattle, Wash., last night.

One of the $20 gold certificates paid by Perry Parker, Los Angeles banker, to the man who kidnaped and horribly murdered Marion, his 12-year-old daughter, was presented to a Seattle clothier by a man later identified as Hickman.

The gold certificate is No. K-68016970, the sixty-ninth one of the seventy-five certificates Parker paid as "ransom" last Saturday night in exchange for the mutilated torso of his daughter.

Hickman was identified by the storekeeper in the northern city from photographs as the man who presented the $20 bill.

There is little doubt in the minds of the Seattle and Los Angeles police that the man who presented the bill is the kidnaper and murderer of Marion.

Arrest of the man is expected hourly.

A blockade was immediately placed about the northern city to cut off every avenue of escape from the hunted man. Its harbor is being watched for any and all suspects.

MAN HUNT IN NORTHERN CITY ON

The man hunt there assumed proportions of the search which has been going on locally since last Saturday night.

Chief of Police Cline was notified of this amazing and startling development by Captain of Police William R. Kent of Seattle by long distance telephone. He called to verify the numbers on the gold certificate.

Capt. Kent informed Chief Cline there is no doubt in the mind of the storekeeper as to his identity of Hickman as the man who gave him the tell-tale $20 gold certificate.

That certificate is now in the hands of Seattle police.

Capt. Kent expressed every confidence the man who paid the bill will be in custody shortly.

At ten minutes before 9 o'clock last night a man walked into a Seattle clothing store.

PURCHASES HAT AND GLOVES

He purchased a hat, a heavy suit of underwear and a pair of heavy driving gloves. In payment for the goods he gave a $20 gold certificate. He immediately left the store.

Police there believe he is driving an automobile because of his purchase of a pair of gloves.

Capt. Kent told Chief Cline it was very cold in Seattle last night which probably explains the purchase of the heavy underwear and driving gloves.

SEARCH NEAR END

Chief Cline pointed out last night that the man identified as Hickman has had sufficient time to drive to Seattle. He noted that the last seen in Los Angeles of Hickman was early Sunday morning at the Bellevue Arms Apartments, 1170 Bellevue avenue, where Hickman lived under the assumed name of "Donald Evans."

It is believed he is driving a car either stolen or rented in Los Angeles. The Chrysler coupe death car driven by the kidnaper-murderer was abandoned in a downtown parking station about an hour after the kidnaper received the $1500 from Parker and delivered the torso of Marion's body in the vicinity of Fifth street and Manhattan Place.

"The search, in my opinion, is near its end," Chief Cline said last night." The payment of the $20 certificate just about clinches the case, I think. We are all hopeful here that the search in Seattle will prove successful and that the fiend will be under arrest within a few hours."

The owner of the haberdashery—whose name is not known here—told the police the young man appeared extremely nervous when he entered the store to make his purchase. The proprietor was alone at the time. He said he recognized the customer as Hickman almost immediately.

When he took the gloves and underwear from the shelves, the owner said, his customer at once put on the gloves and asked him to wrap up the undergarment.

According to dispatches, the proprietor placed the money in his cash till and made change without examining the currency. His customer left in a hurry.

As soon as he left the storekeeper phoned for Capt. Kent, in charge of the detective bureau. He asked for the numbers of the gold certificates in the kidnaping case.

Kent furnished the numbers to the haberdasher.

"Hickman has just left my store then," the haberdasher informed the police official.

Detectives immediately went to the store, examined the certificate, and found it to be one of the bills used by Parker in paying the "ransom."

Immediately Chief of Police W. M. Searing of Seattle was aroused from bed as were 600 Seattle policemen, who were mobilized at headquarters and the search started on a systematic basis, including the watching of roads, search of apartment-houses, hotels and rooming-houses.

The store proprietor was said to have readily identified pictures of Hickman.

While police centered their search for Hickman at Seattle, they began a hunt here for Horace W. Taylor, Kansas City youth and friend of Hickman, on the theory that he may be able to throw considerable light on the kidnaping and murder.

Taylor, according to Kansas City dispatches, was graduated from the Kansas City Central High School the year before Hickman received his diploma from the same institution, and left that city between November 1 and 10, last. At that time he told friends he was started for California to visit an

(Continued on Page 2, Column 1)

Hundreds of False Tips Keep Officers on Alert in Search for Kidnap-K

CHILD'S SHOES MISSING CLEW

Police Concentrate on Hunt for Place of Murder

More Evidence Declared to Point to Hickman

Officers Everywhere Join in Keeping Watch

(Continued from First Page)

uncle, Thomas Taylor, 1121 Wilson street, Alhambra.

Last night the youth's uncle declared he has not seen young Taylor since the latter was here from March until May 25, 1926.

At that time Taylor worked for several messenger services, and served two weeks in his uncle's parking and service station at Tenth and Olive streets prior to his return to Kansas City.

Police last night based their belief that Taylor may be able to shed some light on Hickman's activities because of the apparent time of his departure from Kansas City, during which the automobile used by Hickman in the kidnaping of Marian Parker, was stolen from a Kansas City physician. Police believe Taylor may have ridden across the country with Hickman.

Harry A. Taylor, the youth's father, who lives at 2806 Chelsea avenue, Kansas City, last night told police there that his son had often used foreign names, and had been confined in an asylum at St. Joseph, Mo., for six weeks during the first part of this year.

Taylor is described as a "double" for Hickman in facial appearance, but is an older and much larger man.

His description was given as: Age 22, weight 175 pounds, dark wavy hair and a good dresser.

In Los Angeles, officers working under the command of Chief of Detectives Cline are concentrating their investigation in an effort to learn the identity of a man named "Gerber" whose name is printed in the collar of a shirt, part of which was stuffed into the torso of Marion's body. George Contreras, chief of the District Attorney's detectives, is aiding in this inquiry.

In Hickman's apartment at the Bellevue Arms a shirt was found with the initials "H. B. G." in the neck band. It is a piece of the same shirt which was found in Marion's body.

Information supplied the police by Alfred Medster of Colton sent officers to San Pedro to hunt for a Gerber there.

Of importance to the nation-wide man hunt for Hickman was the announcement last night by Chief Cline that the forces of the United States Secret Service Department have been placed at the disposal of Los Angeles police in running down what are considered valuable clews as to the present whereabouts of the young man.

At the same time police and officers from the Sheriff's office last evening were attempting to determine the importance of a gray overcoat, similar to the one worn by the abductor when he kidnaped the Parker girl last Thursday from the Mt. Vernon Junior High School on the pretext he was going to take her to the bedside of her father, Perry Parker, local banker, who, he said, had been injured in an auto wreck.

This overcoat was given to Allen Quiding, night manager of a garage at 6001 Washington Boulevard, Culver City, sometime last Thursday by a man answering Hickman's description, in exchange for five gallons of gasoline. The youth, who bought the gas, said he was penniless and left the coat as security for $1.03.

Doubt as to whether the man who left the overcoat at the Culver City garage will play an important role in the man hunt was expressed last night by the authorities when it was ascertained the coat is much too large for a man of Hickman's stature and is not of the same texture as the coat described as being worn by the kidnaper.

FIREMEN LEND AID

The garage is owned by Capt. C. T. Truschell of the motorcycle division of the Culver City police.

There was some discrepancy as to the time the owner of the overcoat is said to have visited the garage. One report is that it was Thursday morning, prior to the kidnaping of Marion, while the second is that it was at 11 p.m., a number of hours after she was lured away from the school.

Truschell told local officers that the overcoat man sought to purchase a new car from his garage the day before.

Chief Cline last night said the investigation concerning this overcoat has not progressed far enough to warrant a definite answer as to its part in the case. It is being searched for cleaners' marks as it has been ascertained definitely that Hickman had a gray overcoat dry cleaned several days before the kidnaping.

It was announced last evening that United States secret service agents were called upon in connection with one of the most important phases of the case. Chief Cline, however, was reticent to discuss the nature of these disclosures as he feared it might obstruct its purpose.

An entire area of Los Angeles yesterday afternoon was combed by 100 city firemen sent out under command of police officers by Chief Engineer Scott. They searched the area bounded by Echo Park avenue, North Broadway, Sunset Boulevard and the Los Angeles River. It was in this territory that packages containing parts of Marion's body were found.

Only one important clew materialized from this search. This was information from an unnamed youth that her estranged husband had been associating with a man answering Hickman's description.

During the search all apartment-houses, vacant houses and barns, vacant lots and rooming-houses were searched for trace of the place where the murderer tortured and cut up Marion's body.

Chief Scott announced that members of the fire department at all times will be ready to co-operate with the police in every manner possible.

County Chemist Abernathy made an important announcement last evening, when he declared that an analysis of the Parker girl's lungs revealed no trace that either chloroform or ether had been used by the fiend to put her to sleep before the horrible process of dismembering her body was performed.

SHERIFF'S MEN BUSY

Activities at the Sheriff's office yesterday centered on checking with former friends and relatives of Hickman in search of clews which might lead to his apprehension, but revealed that Hickman apparently has communicated with none of his former acquaintances since the crime.

Deputy sheriffs investigated a report that the landlady of the house where Hickman roomed when he formerly lived here, went to Kansas City with Hickman's former room-mate last summer, returning to San Diego about the time that the license plates found on the murder car were stolen in that city. It was found, however, that the woman traveled in another car and she could not be connected with the case.

Reports from the Empire New Way Laundry of a bundle of suspicious clothing, including a little girl's dress and several bloody shirts bearing the initial B were investigated by Deputy Sheriff Modie, who found that the laundry was sent in from a West Seventeenth-street address and apparently bore no relation to the case.

RUSH TO MOUNTAINS

Early yesterday Deputy Sheriffs Bogie and Adams rushed to the mountains near Monrovia on the report that Hickman owned a cabin near there. A search of all the cabins in the vicinity, revealed however, that none of them has been used recently.

Deputy Sheriffs Anstein and Guasti, working under the direction of Capt. Bright of the homicide squad and Under Sheriff Biscailuz, evolved the following word-picture of Hickman's characteristics:

He was known as an accomplished dancer, but never took a girl to a dance, preferring to take girls away from other boys and escort them home. He was fond of bowling alleys and pool halls and often bowled, wearing a slipover sweater when he did so. The fact that a coat and vest were found in the Bellevue apartment indicate that he may have worn such a sweater when he last was seen.

Deputy Sheriff Croushorn checked over hundreds of reports that he was seen speeding along the highway on a motorcycle, but could find nothing to uphold any of them. Hickman was known to have been an expert motorcycle rider and to have preferred an Indian or Henderson.

Telegrams were received from all over the west coast stating that there was a rumor that Hickman had been found and wanting to know if they were to proceed with their search. They were instructed to go on. Deputy Sheriff Stensland continued investigation of Hickman's activities in Inglewood.

MORE EVIDENCE

As the trail of Hickman grew colder yesterday Chief Cline's detectives continued to pile up a mass of evidence tending to link the accused youth closer and closer to the crime.

Among the important discoveries yesterday were some dry cleaners' numbers in Hickman's clothing. Detectives Hickey and Condaffer yesterday found Brodin's Tailor Shop, 1053 Sunset Boulevard, to be the place where Hickman or Donald Evans, occupant of apartment No. 315 at the Bellevue Arms Apartments, 1170 Bellevue avenue, had his clothes cleaned.

Between the 5th and 16th inst., the owner told the detectives, Evans sent a coat, vest, trousers and an overcoat to be cleaned. The overcoat was a light gray one, the same color as the kidnaper wore when he lured Marion away from the Mt. Vernon Junior High School last Thursday.

According to Brodin, the cleaners' mark in the clothing is R-9, while his own private marking is 276. These numbers were broadcast yesterday by Chief Cline.

SHOES MISSING

Another important angle in the case which has been overlooked, Chief Cline said, is the fact that the girl's brown Oxford shoes and stockings still are missing. The finding of the spot where these are hid might lead to the scene of the butchery of the girl, Chief Cline believes.

Scores of firemen yesterday were sent to the Elysian Park Hills, where the killer dumped portions of Marion's body to hunt for the shoes and stockings.

Two days after the slayer delivered the body of Marion to her father a man answering Hickman's description perpetrated a hold-up on Ventura Boulevard when he forced R. E. Wheeler, Girard, to stop his car. Wheeler said the man had two guns and forced him to drive him to First and Figueroa streets, almost within the shadows of the police station, where he robbed him of $7 in cash.

Photos of Hickman are to be taken to Wheeler in an effort to identify him as the hold-up man. Hickman already has been identified as an ether and chloroform bandit who held up three drug stores in the vicinity of the Bellevue Arms Apartments, prior to the kidnaping and murder, when the bandit took anaesthetics, sleeping tablets and money, and obtained from one of the druggists all particulars as to how properly to administer anaesthetics.

OTHER THINGS FOUND

Wheeler told police the man had a two days' growth of beard and seemed very nervous. He wore a brown cap and dark gray suit.

Yesterday new evidence was discovered at the apartment occupied by Hickman at the Bellevue Apartments by Nick Harris detectives. The new evidence included a napkin with rouge; another pair of golf shoes; another San Diego and Kansas City newspaper and another broken golf club.

In reorganizing the man hunt for the suspect, Chief Cline announced that Detective Lieutenant McCarron and George Contreras, chief of the District Attorney's detectives, will leave today by airplane for New Mexico and Arizona to organize systematic searches in the principal cities of the two States and to plaster the States with descriptions and pictures of Hickman.

Considerable excitement prevailed yesterday morning at Sixth and Hill streets when infuriated citizens captured a man resembling Hickman and started to mob him. Police officers, called to the scene, rescued the innocent man and took him to headquarters, where it was ascertained he was a victim of circumstances.

This and many other occurrences of similar type demonstrate the fever pitch into which the details of the horrible crime have thrown the citizens of Los Angeles.

WORK SOUGHT

It was discovered yesterday that Hickman, some time ago, applied for work at a local furniture store. He failed to get employment there, detectives said.

There was much excitement at Des Moines, Iowa, yesterday when a man who was identified by a Plattsburg (Mo.) garage man as resembling Hickman arrived in the Iowa city. Later he identified himself as C. M. Hamilton of Sacramento, Cal., and satisfied police as to his identity and was released forthwith.

New information that Hickman was not in recent months the

(Continued on Page 4, Column 5)

DINE at THE VICTOR HUGO
619 So. Grand Ave.
VA 7871

Slip Covers for Christmas
An ideal gift that will last the year around and be of service as well as a pleasure to the receiver.
DO NOT WAIT—ORDER NOW.
We have a large assortment of colors and patterns. Call, write or phone. Estimates Free. Deposit required when order is taken.
WEST COAST SLIP COVER CO.
1425 W. 8th St. DRexel 6728

Keep youth longer!

cleanse the system of poisons

Two of the great enemies to youth and vitality are delayed elimination and intestinal poisons. To keep yourself free from both these common difficulties will help you to stay young.

With the use of Nujol you can do it too. For Nujol has a peculiar affinity for body poisons. Absorbs them and carries them off, because Nujol can't be absorbed by the body. Nujol also softens the waste matter and brings about normal evacuation. It is harmless; contains no drugs or medicine. Perfected by the Chemical Products Division of the Standard Oil Company of New Jersey.

You can take Nujol with perfect safety under any conditions. It won't cause gas or griping pains, or affect the stomach or kidneys. Make sure you get the genuine. Look for the Nujol bottle with the label on the back that you can read right through the bottle. Don't delay, get Nujol today.

Mother and Sister of Hunted Youth Bowed by Grief

[P. & A. photos transmitted by A. T. & T.]

Waiting Anxiously for Word of Asserted Murderer

Mrs. Eva Hickman, mother, and Mary Marie Hickman, sister, of William Edward Hickman, sought as slayer of Marion Parker.

Firemen Join in Hunt for Traces of Killer

Getting Orders to Aid Police Officers

Battalion Chief Enos, in charge of the bureau of fire prevention, instructs squad of firemen how to proceed in search for evidence in Parker kidnaping and murder.

EVIDENCE CHAIN DRAWN TIGHTER

Police List Means by Which They Identify Hickman

Fingerprints Prove First of Positive Clews to Him

Thread, Towel and Portion of Brazil Nut Aid Hunt

Links in the long chain of evidence which police say positively identifies William E. Hickman as the kidnaper and murderer of Marion Parker began to be forged Monday, when examination of the murder car disclosed finger-prints.

A previous clew, given by Hickman himself, when he told Mrs. Mary Holt at the time he took Marion from the Mt. Vernon High School that he was employed at the same bank as her father, was overlooked at the time, but connected up as soon as his identification was made.

WHAT THEY FOUND

Since Monday night, the following evidence has been disclosed, which police say identifies Hickman as the murderer and that the kidnaped girl was at the Bellevue Arms Apartments at some time before her death:

Finger-prints on the steering wheel, windshield, left front door, rear vision mirror and rear window of the death car proved the first positive identification of Hickman. These were found identical with finger-prints on some of the ransom notes.

The police photograph of Hickman, taken at the time of his arrest for forgery, was identified by Mrs. Mary Holt and Miss Naomi Britton of Mt. Vernon High School as that of the man who took Marion Parker from the school. The photograph also was identified by employees of telegraph companies in Alhambra and Pasadena as that of the man who filed the ransom telegrams.

A towel, stuffed in the torso of the dismembered body delivered to Parker in return for the $1500 "ransom" money, carried the mark, "Bellevue Arms Apts." in one corner.

STRONG CLEWS

Following out this clew, police found an apartment in the Bellevue Arms which had been occupied recently by "Donald Evans." Mrs. Charlotte Shirkie, proprietress of the apartment-house, identified the police photograph of Hickman as that of "Evans."

Finger-prints on a sugar bowl and on a milk bottle were identified as those of Hickman.

In a waste basket were found strands of thread identical with those used to wrap portions of the body which were found Sunday morning in Elysian Park.

In the same waste basket was half of a Brazil nut. In the dress used to wrap the body of Marion at the time it was delivered to her father were two nuts and a half of another of the same variety. The half found in the dress exactly fitted the half found in the waste basket in the apartment.

OKLAHOMA HITS TRAIL OF HICKMAN

Young Man Tells of Fast Drive from California to Coffee Shop Waiter

TULSA (Okla.) Dec. 21. (AP)—Tulsa county officials late today ordered the highway between Tulsa and Muskogee watched after three men declared they saw a young man answering the description of William Edward Hickman on the streets of Tulsa.

The county officers, while skeptical, directed the highway be guarded on the theory that if it was Hickman he was on his way to his former home in Hartford, Ark.

Jack Chamberlain, employee of a coffee shop, said the young man entered the shop last night and ordered a cup of coffee, asserting he had driven from California in three days and three nights. The youth left the shop without drinking the coffee, Chamberlain said, declaring he had no money to pay for it. Chamberlain at that time had not seen the picture of Hickman, published in Tulsa newspapers. He said the youth resembled the picture closely, except that he looked older.

Roderick Cully, employee of a gasoline-filling station, said a youth resembling Hickman's description and picture came to the station on foot and inquired the way to Muskogee.

A third man said he saw a youth answering Hickman's description in the Tulsa postoffice today. None of the three saw the young man with a car.

Stores Watch for Fatal Bills

Salesmen employed by the United Cigar Stores Company in all parts of the State were directed to keep a close lookout for the $20 gold certificates given the murderer of Marion Parker by her father, in a special order issued by J. A. Burns, vice-president of the company, yesterday. Managers of stores were instructed to paste the serial numbers of the bills in a prominent place for all salesmen to see.

"Anyone presenting a bill bearing the numbers K-68016901 to K-68016975, inclusive, should be immediately followed and a policeman or other peace officer notified," the order reads. "If it is not practical to do this, get the man's description in detail and notify the police department immediately."

Wear Well Repair Shop
418 South Broadway
On Sale Now
Sewed Half Soles
Men's or Women's Shoes half soled while you wait. We use the best leather obtainable—
FREE
Bring this advertisement and get a shoe shine free.
75c
Comfortable Chairs. Courteous treatment. Rubber heels put on in a few moments.

UNCLE OF HICKMAN DECLARES BOY'S MOTHER TRIED SUI

TULSA (Okla.) Dec. 21. (AP)—William Edward Hickman, asserted child-slayer of Los Angeles, was born soon after his mother had been released from a sanatorium at Hot Springs, Ark., according to an uncle, J. D. Hickman, a barber, who lives at Quinton, Okla.

The mother of the suspect at one time attempted to commit suicide, the Quinton man said.

"His mother was in bad health for a long time and before William's birth she was taken to Hot Springs for treatment," he declared. "I do not know if she was in a private sanatorium or other kind of institution. She recovered from her illness and was dismissed shortly before the birth of William, as I remember it.

"Later his mother attempted to commit suicide, supp... of her bad health. ... I believe, was made fr... several years ago. The ... heard of his father ... Roswell, N. M. He was ...

MOTHER OF HICKMAN BRANDS STORY FALSE

KANSAS CITY, Dec. ... Eva Hickman, mother of ... ward Hickman, sought ... ing of Marion Parker, ... the story of her husband's ... D Hickman, Quinton, Okla., ... was in a sanatorium at ... Ark., before the birth of ... "I never was in a ... Hot Springs," Mrs. ... when informed of ... law's story.

ADVISER OF YOUTH ASKS HIM TO WIRE

Family Issues Appeal to Hickman Through Friend in Kansas City

KANSAS CITY (Mo.) Dec. 21. (AP)—An appeal to William Edward Hickman, sought as the slayer of Marion Parker in Los Angeles, to communicate at once with him was issued today by Col. Charles E. Edwards, Kansas City, the youth's closest friend and adviser.

The appeal was made in behalf of the boy's mother, Mrs. Eva Hickman, who is prostrated with grief. Hickman was paroled to Col. Edwards, former Chief of Police, after he had confessed to forgery in Los Angeles several months ago.

The appeal follows:

"To William Edward Hickman:

"Your mother is prostrated. Brothers and sisters wish you to get in touch immediately with your friend 'Cap' Edwards, who, you know, will see that you are justly and fairly treated. Wire, telephone or write me at my expense at my home, 3418 Bellefountaine avenue, Kansas City, Mo., day or night, or at my office, 901 Bryant Building.

[Signed] "'CAP' EDWARDS."

DE VALERA IN NEW YORK

NEW YORK, Dec. 21. (AP)—Eamon De Valera, Irish Republican leader, arrived today on the Leviathan to study industrial and commercial problems to prepare himself, he said, to formulate policies for Ireland's economic independence should his party come into power.

Council Gives Police $300 to Aid in H...

The City Council ... tion of Councilman Allen, ... police department ... additional secret ... remainder of the ... the need of the department ... to be used in the hunt for the ... er of Marion Parker. The ... propriation was $300, ... six months remaining in the ... fiscal year.

The money was ... the fund now allocated to the ... department to be used in the ... and conviction of ... ers.

Mercy Shown to Murderer Draws Att...

Voicing sympathy for the ... family of Perry M. ... Pomeroy, president of the ... in an address given at the ... terday declared that the ... criminals must cease, that ... must be swiftly enforced ... or favor, and that ... lavished on murderers ... ferred to their victims and ...

Referring to Loeb and ... Pomeroy said: "They were ... by a brilliant lawyer who ... his mind and send ... to save those who took ... Mentioning also the ... the East, "who was ... jury that wanted to ... Christmas present," Mr. ... It is high time that a ... ship demand the ... justice and the ... long-drawn-out legal ...

EVERY MORNING IN THE YEAR Los Angeles Times
The Times Building, First and Broadway
90c per month DELIVERED BY CARRIER
By mail to Postal Zones 1 to 4, including California, Arizona, Nevada, Utah $15.60; Monthly, $1.60; in Zone 5, including Colorado, Idaho, Montana, Oregon, Washington. Yearly, $18.00; Monthly, $1.50; in Zones 6, 7 and 8 of States, Canada and Mexico. Yearly, $18.00; Monthly, $1.50.
Entered as second-class matter Dec. 4, 1891, at the Postoffice at Los Angeles, under the Act of March 3, 1879.
THURSDAY MORNING, DECEMBER, 22, 1927. VOL. XLVII.

NOW GIVE THEM MUSIC!

When you bring into your home this marvelous new instrument,

The AMPICO SYMPHONIQUE

you give three things to those you hold most dear—a graceful Baby Grand, upon which one may look always with glowing pride—a tone that is as mellow as moonlight—and, greatest gift of all perhaps, you give music. For the Ampico Symphonique plays by itself—plays with the unseen fingers of Rachmaninoff, Lhévinne, Lopez, Delcamp and hundreds of others. Give them an Ampico Symphonique this Christmas.

The price is only $1595 Easy monthly terms

Nearly $500 less than any former Ampico Grand

OPEN EVENINGS

Wiley B. Allen Co.
720 South Broadway

Open Thursday, Friday and Saturday evenings until 9

YES... STI...
A Wis...
Appreciate... worn with ... tinction—N... colors—spe...
A delightful... Brother or S...
SOCIETY BR...

Na...
SMALL...
The name on the fallbo... perienced musician to k... Choose from these time... money can buy.

Kurtzmann
The Piano that Endures
Enduring qualities are important in the piano for your home. Beauty of tone and finish and a wonderful action further endear the Kurtzmann to all musicians. Period styles as well as plain.
$850 up

Gabler
A small grand piano with unusual tonal qualities, beautifully finished and with a splendid action that will stand up through the years. An exceptional piano value!
$595 up

HEALTH BOOKLET
Sent FREE Upon Reque...
Call, Write or Phone
MEDICALITE INSTITUTE
3142 Wilshire Blvd.
DUnkirk 6307 Los Ang...

Kidnap-Killer

MAN DECLARES IER TRIED SUICIDE

commit suicide, supposedly because of her bad health. This statement, I believe, was made in 1909 or 1910.

"His father and mother separated several years ago. The last time I heard of his father he was living in Roswell, N. M. He was a machinist."

MOTHER OF HICKMAN BRANDS STORY FALSE

KANSAS CITY, Dec. 34. (AP)—Mrs. Eva Hickman, mother of William Edward Hickman, sought for the slaying of Marion Parker, today denied the story of her husband's brother, J. D Hickman, Quinton, Okla., that she was in a sanatorium at Hot Springs, Ark., before the birth of her son.

"I never was in a sanatorium at Hot Springs," Mrs. Hickman said when informed of her brother-in-law's story.

Council Gives Police $3000 to Aid in Hunt

The City Council yesterday, on motion of Councilman Alber, gave the police department $500 a month additional secret service funds for the remainder of the fiscal year to meet the need of the department for funds to be used in the hunt for the slayer of Marion Parker. The total appropriation was $3000, as there are six months remaining in the present fiscal year.

The money was transferred from the fund now allocated to the police department to be used in the arrest and conviction of liquor-law violators.

Mercy Shown to Murderers Draws Attack

Voicing sympathy for the bereaved family of Perry M. Parker, Hugh Pomeroy, president of the City Club, in an address given at the club yesterday declared that the coddling of criminals must cease, that the law must be swiftly enforced without fear or favor, and that mercies heretofore lavished on murderers must be transferred to their victims and to society.

Referring to Loeb and Leopold, Mr. Pomeroy said: "They were defended by a brilliant lawyer who prostituted his mind and sold his soul for gold to save those who took life for fun."

Mentioning also the wife-killer in the East "who was acquitted by a jury that wanted to give him a Christmas present," Mr. Pomeroy said it is high time that a united citizenship demand the accomplishment of justice and the abandonment of long-drawn-out legal procedure.

geles Times DAILY FOUNDED DEC. 4, 1881

Phone MUtual 6363

DELIVERED BY CARRIER: Single Copies, Daily, 3 Cents; Sunday, 10 Cents

By mail in California, Arizona, Nevada, Utah, Texas, Colorado, Idaho, Montana, New Mexico: Monthly, $1.50; in Zones 6, 7 and 8, $2.00; Monthly, $2.50. POSTAGE PREPAID.

Entered as second-class matter at Los Angeles, Cal., Postoffice, March 3, 1879.

DECEMBER 22, 1927. VOL. XLVII. NO. 82

Open Thursday, Friday and Saturday evenings until 9

YES, MEN PREFER STETSON HATS

A Wise Christmas Choice

Appreciated by every man—Useful every day—worn with pride because of its quality and distinction—Numerous new styles, many attractive colors—special selections for this Christmas.

$8 to $20

A delightful way to say "Merry Christmas" to Dad, Brother or Son—with an H. & F. gift order for a Stetson.

Harris & Frank
637 South Hill Street

SOCIETY BRAND CLOTHES MANHATTAN SHIRTS

Nationally Known
SMALL GRAND PIANOS

The name on the fallboard of a gift piano is most significant! One need not be an experienced musician to know and appreciate the nationally-known, dependable make pianos. Choose from these time-tried and tested makes . . . each in its price class the best that money can buy.

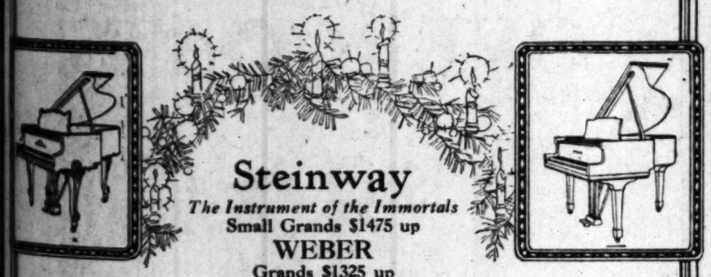

Steinway
The Instrument of the Immortals
Small Grands $1475 up

WEBER
Grands $1325 up

STEINERT
Grands $1325 up

KURTZMANN
Grands $850 up

KRAKAUER
Grands $950 up

STECK
Grands $860 up

STROUD
Grands $695 up

GABLER
Grands $595 up

BAUS
Grands $595 up

Kurtzmann
The Piano that Endures
Enduring qualities are important in the piano for your home. Beauty of tone and finish and a wonderful action endear the Kurtzmann to all musicians. Period styles as well as plain.
$850 up

Steck
The world's smallest quality grand"
The Steck fits into the smallest living-room and yet has a volume of tone closely approaching a full size grand. Beautiful two-tone walnut finish in period or plain styles for selection.
$860 up

Gabler
A small grand piano with unusual tonal qualities, beautifully finished and with a splendid action that will stand up through the years. An exceptional piano value!
$595 up

Stroud
Made by the famous Aeolian Company, makers of the Duo-Art Reproducing piano. Built of best quality materials with a sweet tone and unusually fine action. One of the best small grands obtainable. Also period styles.
$695 up

A Small Down Payment
Balance in 2 Years or More

Open Evenings Until Christmas

Christmas Deliveries Assured

BIRKEL MUSIC COMPANY
The Home of the Steinway and Duo-Art Reproducing Pianos
446-48 SOUTH BROADWAY
WESTLAKE BRANCH 2402 W. 7th

HEALTH BOOKLET
Now FREE Upon Request
Call, Write or Phone
HERCALITE INSTITUTE
2302 Wilshire Blvd.
Los Angeles

MARCELL INN, West Altadena
Restaurant, 142 W. 49th, N. Y.

Splendid USED CAR BARGAINS always to be found in TIMES WANT ADS—

Hickman Seen by Motor Dealer

YOUTH SITTING IN CAR MONDAY

Cycle Agency Man Recalls Former Dealings

Suspected Boy Got Machine to Ride Last May

He Didn't Know How to Run It and Hit a Tree

A small car is drawn up to the curb in front of the bank building at the corner of Venice Boulevard and Motor Drive in Palms Monday at 9 a.m. In the car alone sits a young man in dark clothing, who appears to be calmly waiting.

Another car passes driven by a business man hurrying to his office at 2531 South Main street. The lone lad in the halted car waves his hand and yells a greeting. The business man does not slow down, but moves slowly on attempting to place in his mind the face he has just seen, and who appears to be an acquaintance, but whom he cannot place.

Suddenly he recalls business deals of May, and the circumstances, and then he knows he has seen Edward Hickman!

INCIDENTS RECALLED

This positive identification has been supplied the police by Rich Budelier, who also is assisting detectives in efforts to locate Edward Hickman and arrest him for the kidnaping and brutal slaying of Marion Parker. And close checks on all available sources of identification mark Monday morning hour as the last time Hickman is known to have been seen.

The identification of Hickman by Budelier follows a series of deals between sales agents, demonstrators, Hickman and the purchase of two motorcycles; an arrest on forgery charges, the repossessing of the machine, and a payment of a final $25 last June at the urgent request of Hickman to assist him in taking his mother, sister and himself back to Kansas City.

The brief history of Hickman and his motorcycles as related yesterday by attaches of the Budelier agency, who came to know the object of a nation-wide search through business dealings, and who feel certain that they would know the hunted youth on sight, tells that early in May a letter, neatly typewritten on plain letter paper was received at the office asking for information on the purchase of a motorcycle. The letter was signed in a clear hand by Edward Hickman, who gave his home address as 2523 Birch street, Alhambra.

READY TO BUY

A salesman, Monty Warr, called at the Hickman home, met the mother and asked to see Edward. He was told that Edward worked at a bank, and probably could not be seen until after banking hours. The salesman called at the bank, talked with Hickman, and a few days later Hickman appeared at the agency ready to purchase a motorcycle.

When Hickman talked over the machine with the salesman he attempted to create the impression, according to Warr, that he could handle the motorcycle. In fact, Warr states, the youth carried his self-importance so well that he wondered why a lad with hands as soft as a woman's, effeminate in his manner, and seemingly so well educated on all topics, should want a machine that needs more than ordinary nerve and stamina to handle.

"Hickman was never an expert motorcycle rider, he was never even a good rider. He didn't have the proper attitude toward the machine to become adept in riding," Warr said.

GETS ANOTHER

Hickman paid cash for the motorcycle, and the first afternoon drove a demonstrator machine into a tree. This didn't faze him, but he was somewhat chagrined that he couldn't master his new purchase in a few moments. The next day he took out the single-cylinder cycle, and was assisted in getting started on his first lone ride by an expert. This was on May 21. Then, on May 25, Hickman came back and wanted to trade his machine for the higher-powered two-cylinder cycle with side-car attachment.

Motorcycle riders profess to see in the move evidence that Hickman wanted something more safe; a three-wheeled machine that was easier to handle. But Hickman said that he wanted the side-car for his mother and sister, and that his mother would help pay the extra amount.

The salesman made a trip to the Hickman home, accompanied by the youth. Here the side-car purchase was discussed, but the salesman was impressed by the apparent decision on the side-car idea, which was Hickman's and his alone.

"Hickman had settled the matter in his own mind and his mother's wishes were secondary. She opposed the change, but to no avail, Warr said.

MONEY RETURNED

The deal was made, and shortly after Hickman was discovered riding the streets of Los Angeles on a twin-cylinder solo machine. He had discarded the side-car. Then came the forgery episode. Then a month in jail.

When the machine was repossessed $200 was returned, according to the assistant manager, A. J. Goodwin. Then as soon as Hickman was released from jail on probation, he came to the agency and asked for more money. He said that the side car should bring something, and that he didn't know how the family would get back to Kansas City unless the money came from the motorcycle sale. Finally a $25 payment was made, and Hickman departed.

He has not been around the salesroom or the agency since, according to the employees. The sales manager, who knew him well, has not seen Hickman, nor has any member of the organization, except Budelier, the manager, who failed to return a greeting from a former queer customer on Monday morning—a customer now sought for the brutal slaying of a school child, an act that Hickman's motorcycle intimates find hard to connect with the youth who boasted of his ability to ride a motorcycle, but who they said never displayed the needed ability.

KANSAN GIVES RIDE TO YOUTHFUL SUSPECT

WICHITA (Kan.) Dec. 21. (AP)—A youth bearing the general description of William E. Hickman, accused slayer of Marion Parker at Los Angeles, was given a ride from Wichita to Newton, Kan., by J. H. Toothman of Wichita, today. On seeing Hickman's photograph in a newspaper tonight Toothman said he must have given a free ride to the youth who successfully has eluded California police.

The youth told his benefactor that he was going from Los Angeles to Kansas City.

WATCH FOR HIM! PLEA TO CITIZENRY

Edward Hickman

FIVE TIMES HE'S HELD AS GIRL SLAYER

Palms Man Blames Wavy Hair for Arrest as Much Hunted Hickman Youth

Michael O'Neil, 27 years of age, of Palms, is probably exceedingly proud of his curly black hair, but since the police named William Edward Hickman, 18, as the killer of Marion Parker, life hasn't been so pleasant for young O'Neil on this account.

Five times O'Neil has been taken into custody by mistake because of his unfortunate resemblance to Hickman.

He is good-natured about it, however, and told the last officer who nabbed him he wasn't exactly angry.

Chief of Detectives Cline realized O'Neil's predicament following his last arrest, so he wrote a letter in which he told of O'Neil's embarrassing position and informed any and all officers not to arrest him again.

Playing the part of a good samaritan in the Parker case resulted disastrously for Milton Jakowsky, 1675 Virginia Road, he admitted yesterday. Jakowsky decided to lend his best efforts to unraveling the mystery because of his close acquaintance with members of the Parker family. In the investigation, however, he was detained by the police for questioning.

Chief Cline is satisfied with Jakowsky's story and ordered his release. Jakowsky said yesterday he will, in the future, be careful of proferring assistance.

JUDGE TO HALT CRIME LENIENCY

Santa Ana Court Tells Plan to Stop Easy Paroles

Going to Send Crooks to Jail Instead of Prison

Then, He Says, He'll See That They Stay Sentenced

SANTA ANA, Dec. 21. (Exclusive) Superior Judge Allen will henceforth grant probation to every convicted felon that faces him for sentence. He will send no more prisoners to the State penitentiaries at San Quentin and Folsom. Instead, as a condition of "probation," he will order them to the County Jail, where they cannot be paroled except by him. An outspoken critic of the California "criminal coddling" parole system, Judge Allen today announced a startling program for treating criminal cases in his court.

"I am going to sentence them so they will stay sentenced," he declared, in commenting upon his plan of granting probation in every case and then sending the prisoner to jail for a period of time equal to that provided by the State law as a term in prison for the offense involved.

"No use sending them to the State prison to be paroled," remarked the Orange county jurist, who has lately placed his vigorous views before the State Crime Commission.

"The new State probation law gives the trial judge virtually unlimited powers of passing sentence, short of the death penalty itself, and I intend to use it. When I grant probation to a defendant, I can then send him to the County Jail, as a condition of probation, for any length of time I see fit. And when defendants are placed in jail as a condition of probation the county parole board has no jurisdiction over them and cannot parole them. So I know they will stay there for the full term.

"If it is a check case, for instance, the State law provides an indeterminate sentence of from one to fourteen years in State's prison. The State Prison Board then fixes the exact length of time to be served and can parole the defendant at any time. When such a case comes before me, henceforth, I shall grant probation and then send the defendant to jail for such period of time, between one and fourteen years, as I think the case merits."

Girl Forgery Suspect Gives Hickman 'Clew'

Furnished a "hot" lead by Miss Dorothy Taylor, 18-year-old forger suspect, to the effect that one of her girl chums was courted by a youth answering the description of William Edward Hickman, police yesterday were conducting a vigorous search for the friend.

Following her arraignment yesterday before Municipal Judge Ballard on six counts of passing worthless checks on local department stores, Miss Taylor, a soda dispenser living at 445 South Lucas street, was returned to the County Jail for further questioning.

She told Detective Lieutenants White, Hemren and Crowley that one of her friends frequently went out with a young man of the murder suspect's general physical appearance. Miss Taylor was introduced to the man, she said, but when shown enlarged photographs of the kidnaper, she could not identify him positively as her friend's "sweetie."

Because of the probability that Hickman would have visited his girl friend here upon returning from Kansas City, detectives believe the "mystery girl" can shed further light upon his actions when found. Learning the name and address of the girl, the officers discovered that she had moved nearly a week before the kidnaping.

Good Honest Practical Dentistry Priced Reasonably

Painless Methods Personal Service

MINIMUM PRICES
Gold Crowns .....$ 5.00
White Crowns .....$ 5.00
Bridge Work .....$ 5.00
Set of Teeth $10.00
Fillings, Inlays and Porcelain Work

Teeth Extracted Painlessly
Free Examination

DR. CARR, Dentist
230-31 O. T. Johnson Building
Broadway at 4th
Hours 9 to 5:30 Phone TUcker 4903

Open Evenings Until Christmas

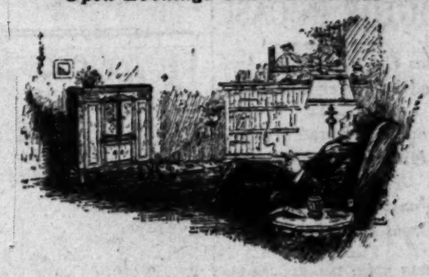

Victor 9-55
$1550

....acknowledged the "Victor Company's" greatest achievement! It combines the 8-tube Super-Heterodyne and the automatic Electrola, which changes its own records. Marvelous tonal qualities and an exquisite encasement distinguish this wonder-instrument. It is operated from the ordinary house current. Many other Electrolas and Panatropes for gift selection.

SPECIAL CHRISTMAS TERMS

Service BIRKEL MUSIC COMPANY *Prestige*
The House of the Steinway and Duo-Art Reproducing Pianos
446-48 SOUTH BROADWAY
WESTLAKE BRANCH 2402 W. 7th

A Christmas Thought

One Dollar Added

to the cost of any Waterman's secures a practical and beautiful Desk Set.

Base may be had in a variety of colors and fits all Waterman's styles.

A nearby merchant sells Waterman's from $2.75 up. Base $1.00 extra.

Waterman's

Get Your GIFT WATERMAN Here!
Names Engraved FREE on Pens Purchased Here
SCHWABACHER-FREY
736 South Broadway—TRinity 1291

HANAN HOSIERY IS NEVER TREATED LIKE THE TRADITIONAL CHRISTMAS NECKTIE!

Men will immediately recognize the quality and good taste of Hanan Hose. In wide variety—for sports, street and formal wear—you can scarcely go wrong with the Hanan trademark.

Women—Forestall her intention of buying several pairs as soon as Christmas is over by giving them to her as a holiday gift. In 37 correct and fascinating colors. Full length—gossamer sheer chiffon, specially priced at three pairs for $5.25

HANAN & SON
737 SOUTH BROADWAY

WARNING GIVEN DOCTOR IN CASE

Kansas City Owner of Auto Used by Slayer Guarded

Man on Telephone Threatens to Murder His Children

Dr. Mantz and Wife Both in Great Apprehension

KANSAS CITY, Dec. 21. (AP)—The life of the children of Dr. Herbert L. Mantz, whose stolen motor car was used by William Edward Hickman, asserted slayer of Marion Parker in Los Angeles, has been threatened by a man, purporting by inference to be the Los Angeles slayer, it was revealed by police tonight.

The threat was made to Dr. Mantz about 3 p.m. yesterday in an untraced long-distance call, which was heard by detectives who, by chance, were in Dr. Mantz's office. Dr. and Mrs. Mantz tonight are in fear for the lives of their three children, a 5-year-old son and twin daughters, 16 months of age.

Dr. Mantz was called to the telephone yesterday by his office girl, who said it was a long-distance call.

UNABLE TO TRACE CALL

"Do you recognize my voice?" the man asked Dr. Mantz, who said he did not.

"I'm the fellow who took you for a ride. Do you recognize my voice now?"

Dr. Mantz signaled the detectives, one of whom took up the receiver of an extension telephone, while another raced to another telephone in an endeavor to trace the call.

"I wouldn't be in all this trouble if it were not for you," the man told Mr. Mantz.

"I'm going to get one of your girls. You know what will happen to her."

Dr. Mantz engaged the man in conversation for a few minutes, trying to hold him on the line while the call was traced. The telephone company was unable to trace the call, however.

MAY BE A HOAX

Dr. Mantz declared he believes the call was a hoax perpetrated by a "crank," which police believe to be the case, although they warned him to be watchful.

The threat was revealed tonight through an anonymous telephone message to the Kansas City Star from St. Louis.

The St. Louis informant, whose call was traced to a public telephone in the lobby of the National Bank of Commerce in St. Louis, refused to reveal his identity, saying "You wouldn't know me."

Opening the conversation with the Star, the man in St. Louis asked what was being used on the "Hickman case." He was informed there were no new developments.

"Well," said the man, "I'll give you a tip. Dr. Mantz knows a lot about it. He has had contact with that fellow. He was in Kansas City yesterday and threatened Dr. Mantz. He is scared to death.

REVEALS STORY

"Dr. Mantz has two detectives guarding him. He's scared."

"They are private men, I think," said the man in response to the query as to the identity of the detectives.

Repeated efforts to get the man to reveal his identity failed.

"You wouldn't know me, but I just wanted you to get this angle," he said in closing the conversation.

Star officials believed the call a hoax until Dr. Mantz, who was away from his office then, could be reached.

Dr. Mantz at first refused to confirm the story, then admitted the threat and told of his fear and anxiety. It later was revealed by police, who believe both the call to Dr. Mantz and to the Star may have been made by the same man.

Dr. Mantz yesterday was unable to identify the photograph of Hickman as the man who stole his motor car at the point of a gun here one night in November.

A Gift!

that tells how much you care

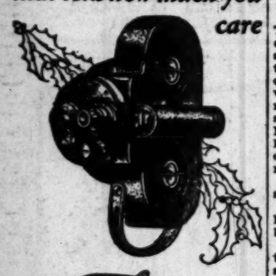

BELL & HOWELL Filmo

MOVIE CAMERA

HERE is a gift that leads to a life-long hobby—taking personal motion pictures. A Filmo is the preferred gift because it is the world's highest quality personal movie camera. It is made by Bell & Howell, "the movie people," to make motion pictures as brilliant and beautiful as those shown in the best theatres.

Filmo, in its leather, plush-lined case, is a beautiful gift. Let us show it to you.

A representative will be glad to call at your home or office to give you a demonstration.

Ask about our Convenient Monthly Purchase Plan. Open evenings until 9 P.M.

LEAVITT CINE PICTURE CO.

3150 Wilshire Blvd.

"The Home of Motion Picture Equipment"

Phone WAshington 3360

Body's Wrapping Gives Clew

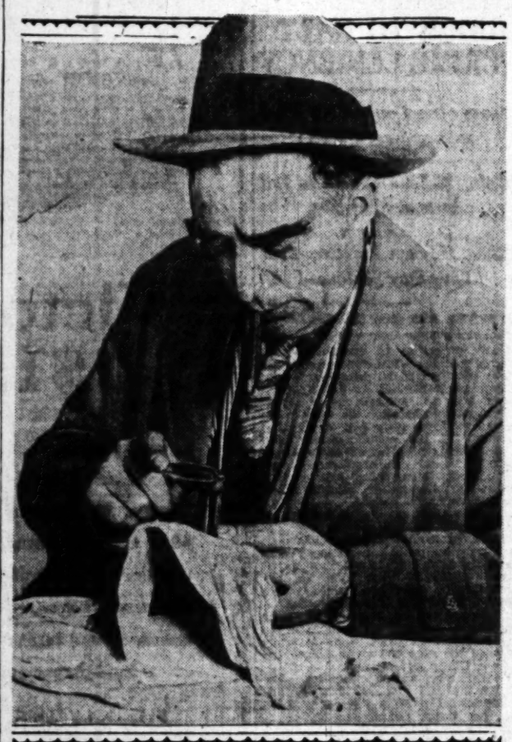

Garment Bears Word That May Be of Aid

George Contreras, chief of detectives of the District Attorney's office, examining the notations on the neckband of the shirt which was used in wrapping the torso of Marion Parker by the kidnaper and murderer. The name "Gerber" appears and officers are attempting to find a man by this name.

FAMILY OF GIRL BEARS UP BRAVELY

Parkers Slowly Return to Routine Affairs While Many Send Condolences

All members of the Parker family slowly are returning to the regular routine, and are bearing up under the severe strain even better than might be expected, Dr. J. L. Kirkpatrick, family physician announced last night.

While the police detail guarding the home since the kidnaping on Thursday and recovery of the body of the 12-year-old daughter Marion on Saturday evening, has been reduced, only the close friends of the family and neighbors are admitted.

The father, mother, brother and twin sister, and Mrs. F. K. Heisel, grandmother of the slain girl and mother of Mrs. Parker, all are at the home in South Wilton Place, and last night talked with other relatives and friends who called.

Many messages of condolence have been received and the home is a mass of flowers sent by friends.

Suspect Sighted in Oregon Town

MEDFORD (Or.) Dec. 21. (AP)—Three employees of a stage terminal cafe here reported a young man, appearing worn and nervous, entered the place this morning and after ordering breakfast, departed hastily when he saw them consulting a newspaper. Later the three were shown a picture of William Edward Hickman, wanted at Los Angeles as kidnaper and slayer and each declared he believes the man was Hickman.

Tom O'Neil, one of the employees, said:

"If our patron was not Hickman he might have been his twin brother."

Local authorities wired Roseburg to search stages. A guard was searching all automobiles crossing the Siskiyou mountains from the south.

Police here place little credence in the matter.

SALT LAKE CITY GETS WORD OF "TIPS"

SALT LAKE CITY, Dec. 21. (AP)—That William Hickman, hunted for the murder of Marion Parker in Los Angeles, may have got as far away from the scene of the crime as Nevada, Utah or Idaho was revealed here tonight.

A telegram was received by Police Captain Pitts from the Sheriff of Los Angeles county, saying a man on a motorcycle believed to be Hickman is headed for Utah by way of Nevada.

At the same time came information from Boise, Idaho, in a special dispatch to the Tribune, that a man resembling Hickman attempted to pass a worthless check there in exchange for an overcoat. The man was riding a motorcycle and said he was headed for Kansas City. Hickman is reported in Los Angeles to have traded his overcoat for gasoline.

Stage Drivers Join in Search

SAN FRANCISCO, Dec. 21. (AP)—Photographs and descriptions of William Edward Hickman and numbers of the bank notes he obtained from the father of Marion Parker, kidnaping and murder victim, will be furnished to every automobile stage driver on the Pacific Coast.

This was announced today by A. H. Samish, secretary of the Motor Carriers' Association of California, who said there are 4000 motor stage drivers in this State alone who will be on the lookout for the fugitive.

Woman Tells of Hickman Seeking Job in Pasadena

PASADENA, Dec. 21. (AP)—Edward Hickman, later identified as William Edward Hickman, asserted Los Angeles kidnaper-murderer, filed application for work with the Weiss Employment Agency here about October 15, last, according to Mrs. Ernest Weiss, proprietor. He gave his occupation as a book-keeper.

A friend, much taller than Hickman, accompanied him and applied for work as a secretary or stenographer, Mrs. Weiss stated.

"You're pretty young, aren't you?" Hickman was asked when he applied.

"I can give you good references," he answered.

Hickman returned several times, she declared, but was never asked for references. No work was found for him. She had no idea where he might have gone when he left Pasadena.

His address was given as the Y.M.C.A. here, but association secretaries searched their files in vain for Hickman's name. They state they do not believe Hickman ever stayed at the Y.M.C.A. dormitory.

Barber Asserts He Saw Hickman

PASADENA, Dec. 21. (AP)—In quest of a shave, a youth closely resembling William Edward Hickman, Los Angeles kidnaper, entered a negro barber shop at 616 East Huntington Drive, Monrovia, shortly after 8 o'clock last night, according to Homer Mays, proprietor.

"You look like Hickman," Mays declares he said to the boy, "there's a lot of money on his head."

"You don't know how close you are to getting it," Mays said the youth replied. The youth demanded heavy hair dressing be placed on his curls to keep the hair straight. When the barber closed his shop he declared he found "The Fox" scrawled beside the front door.

Monrovia police were notified and today stated Sheriff's deputies and handwriting experts questioned the negro barber this morning. Pictures of Hickman shown him by deputies do not resemble the boy he shaved, Mays stated. He declared, however, that the youth closely resembled pictures of Hickman he has seen in newspapers.

Mexico Joins Man Hunt With Border Patrol

CALEXICO, Dec. 21. (AP)—The Mexican government through authorities of the Northern District of Lower California today joined in the man hunt for William E. Hickman, accused kidnaper-slayer of Marion Parker. A cordon across the American-Mexican line was established today, when 150 Mexicans were deputized to patrol the border from Colorado River to the Pacific Coast.

The patrol immediately went into effect by automobile and horseback, each deputy being supplied with a photograph and description of Hickman. The orders were issued by Alphonse Pellegrini, secretary to Gov. Rodrigues, who dispatched wired orders from Mexico City, where he is in on official visit.

WOMAN RECEIVES STAY OF EXECUTION

SPRINGFIELD (Ill.) Dec. 21. (AP)—Catherine Cassler, convicted Chicago murderess, sentenced to hang the 30th inst., was given a stay of execution by action of the Supreme Court today, which granted her appeal for a review of her conviction.

THREE HELD FOLLOWING PARKER TIP

Trio Arrested on Liquor Charges When Police Find Hoax Threat Note

Searching an apartment-house at 724 North Gramercy Place on the tip they would find a woman connected with the Marion Parker kidnaping and murder, Detective Lieutenants Trosper and McMullen took three men into custody on a charge of possessing liquor, it was revealed yesterday in Municipal Judge Turney's court.

Racing to the Gramercy Place address, the officers testified they found a blood-stained note under the door of Miss Peggy Murray's apartment, hinting she would be suspected of the kidnaping if she left the place.

Across the hall, the officers arrested Glenn C. Goshern, 39 years of age; Louis Hirsh, 22, and Aubrey J. Huston, 18, for possession of eight pints of liquor found in the kitchen, they reported, after characterizing the note as a "flagrant hoax."

Goshern then admitted writing the note, according to Deputy City Prosecutor Higgins, explaining he had given Miss Murray a loan some time ago, but that she refused to refund him the money. Conceiving the plan to frighten her from carrying out her intention of moving away, Goshern said he wrote the note. Though admitting cutting his wrist accidentally during the day, Goshern denied coloring the threat note with blood.

On his plea of guilty, Goshern was fined $500 by Judge Turney, but the other defendants, represented by City Public Defender Orfila, pleaded not guilty and requested a court trial, which was set for next Wednesday. They were released on their own recognizance.

POLICE FIND COLD TRAIL IN CHICAGO

Movements of Hickman in Windy City Traced Up to Departure 10th Inst.

CHICAGO, Dec. 21. (Exclusive)—Chicago police today traced the movements of William E. Hickman, wanted for the kidnaping and murder of Marion Parker in Los Angeles, up to December 10, when the Kansas City youth left here on a Santa Fe train for Los Angeles. Meanwhile they watched all roads leading into the city for Hickman's possible reappearance.

J. Harvey George, Pullman conductor on the Santa Fe, told Chief of Detectives O'Connor that a youth, whom he identified as Hickman through photographs, occupied a berth in his train December 10. Hickman and a companion, a tall, blond young man, were on their way to Los Angeles, he said.

"They were in upper berths," said the conductor, "and I offered to have them transferred to lower berths. But Hickman said they were low in funds and could not afford it."

The conductor left the train at Kansas City and did not know whether Hickman left also, although he had a through ticket. It has been ascertained that the automobile used by the slayer was stolen in Kansas City.

Chief O'Connor communicated this information to the Los Angeles police. It had already been discovered that Hickman lived here at the Paradise Arms Hotel, 4114 West Washington Boulevard, from October 17 to October 24.

Los Angeles and New York Given Direct Phones

NEW YORK, Dec. 21. (AP)—Efforts to expedite communication and overcome distance were advanced today with announcement that two direct long-distance telephone circuits between New York and Los Angeles were opened today and that direct cable service to Belgium will be inaugurated January 2.

The new telephone circuits to Los Angeles are 3273 miles long. They were described by the New York Telephone Company as the longest direct telephone circuits in the Bell system. They eliminate the necessity of switching telephone calls between the two coasts at Chicago.

The Western Union Telegraph Company announced it has leased offices in Brussels and Antwerp for the inauguration of direct cable service to Belgium January 2.

ELEVEN STUDENTS GO ON TRIAL AFTER RIOTS

BUCHAREST, Dec. 21. (Exclusive)—The court-martial commenced today of eleven students arrested in connection with the recent student riots at Grosswardein. Nine of them when arrested possessed plunder from shops and synagogues. The other two are declared to have spat on officers' uniforms. Amidst frequent outbursts of laughter from the small crowd of spectators, the students repeated the same story—the plunder was given to them by an "unknown man."

Citizens! Keep on Watch for Death Money

Look out for the money! Every citizen can aid in the hunt for the kidnaper and slayer of Marion Parker by using care and caution in handling bills of $20 denomination.

Here's the description: Seventy-five $20 United States gold certificates, serial number K-68016901 to K-68016975. Gold back currency handed to the slayer by the father of the murdered girl Saturday night.

Paste the numbers in a convenient place, and if any of the bills are presented, or suspicious actions are noted, notify detective bureau, MEtropolitan 6100, immediately.

CHILD'S SHOES MISSING CLEW

(Continued From Second Page)

same "good boy" he was described as being while attending school in Kansas City was furnished yesterday by Mrs. Grace Bechtold, 1920 Clay street, San Francisco. She was a next-door neighbor to the Hickmans when they resided in Birch street, Alhambra.

She said that Hickman became "erratic" and had "a funny look in his eyes."

It has been ascertained that Hickman applied for work in the Pasadena Public Library, but his application never was acted upon.

ANOTHER SEARCH

Police now are conducting a search for a man whose name appears on the same application in the hopes he may be able to shed light on the present whereabouts of the hunted man.

That Hickman was the man seen loitering about the Mt. Vernon Junior High School just before Thanksgiving annoying young girls was the information that came yesterday from H. E. Walker, a teacher. He said this man looked like Hickman and tried to lure away several young girls, but became frightened when they screamed and fled.

Chief Cline is becoming more and more convinced that the Bellevue apartment was not the scene of the butchery of the girl and that the killer was aided by an accomplice.

Descriptions of a man who was seen with Hickman or Donald Evans early last Saturday night when he carried several packages and a suit case to a waiting car at the rear door of the apartment have been broadcast.

Chief Cline, Dep. Dist.-Atty. Thoms, George K. Home, former detective chief, and Capt. James Bean yesterday made a new and thorough investigation at the apartment.

CLINE GIVES VIEW

Chief Cline said:

"I am convinced that the apartment was not used to slay the child, although it is possible, but not probable. Later developments, I am certain, will show that she was killed elsewhere. It is possible her body was taken to the apartment after the killing."

Bean and Thomas also visited the address at 450 South Manhattan, where a woman suspect was arrested, but later released.

They announced no new discoveries as a result of the investigation there.

The fact that Hickman or Evans was seen with a companion as late as Saturday evening strengthens the theory that he had an accomplice. Tenants at the apartment-house also told of a visit he had from a flashily dressed woman.

The woman who saw the two men told police she remarked to her husband at the time:

"That's young Donald Evans, isn't it?"

She said her husband agreed.

MAN RELEASED

Sidney Sarkas, alias S. Fox, found wandering early yesterday morning on Preuss Road and arrested as a Hickman suspect, was released yesterday after questioning. He satisfied the Sheriff's office he knows nothing of the case.

The web being woven about Hickman has been strengthened by a statement from the father of the slain girl that he is certain it was Hickman who talked to him on the phone and that Hickman was the man to whom he paid the $1500 ransom money just before her torso was dumped at his feet in Manhattan street last Saturday night.

A blue Cadillac car which was the object of a widespread search following a wild downtown chase early Tuesday morning was found abandoned yesterday, but was eliminated when finger-prints found on the car did not compare with those of Hickman. The car was stolen from Edward S. Scheller.

SEIZED FIVE TIMES

Fingerprint experts, however, still are examining the car for further clews.

For the fifth time since the identification of Hickman as the accused slayer of Marion, Michael O'Neil, 27, was taken into custody because of his resemblance to the hunted man.

As a result O'Neil was given a letter by Chief Cline to prevent another arrest.

According to word received yesterday from Tucson, Ariz., a man giving his name as Richard S. Pieaux is under arrest there as a suspect. At the time of his arrest Pieaux showed what he called a Los Angeles police "parole card," but Chief Cline said no such thing is in existence here.

Pieaux will be held pending receipt of photos and a description of Hickman, Tucson authorities said.

TELLS OF VISIT

Mrs. Ethel Broderick, manager at the Bellevue Arms, last night told of the visit to the apartment lobby last Sunday morning of the youth who appeared on the scene while detectives were making a room-to-room search for trace of suspects in the case. Mrs. Broderick says the police did not see him.

The manager said that Donald Evans, later identified as Hickman, walked down the staircase while the lobby was crowded with excited guests during the police search of the place.

"What's it all about?" she said she heard Evans, or Hickman, comment as he walked out. She said he addressed nobody in particular.

TWO MEN WATCHED

J. P. Williams, 1110 Spurgeon street, Santa Ana, yesterday reported to the Orange county Sheriff's office that he saw a man resembling Hickman at a restaurant in Beaumont Tuesday morning. Williams, an insurance man, said the man was accompanied by a heavy-set stranger. Their faces were covered with smudge and they appeared tired and worn, he said. When they went to a washroom, he said, they failed to take the smudge from their faces.

The insurance man declared that the two men eagerly read every word from a newspaper concerning the Parker case, and while reading it they cursed bitterly. The next morning when he went to the same restaurant he saw Hickman's picture in the papers and it was then, he said, he realized the man who had sat next to him was the sought fugitive.

The two men drove a cream-colored touring car, Williams said.

Bread Given to Public During Price Battle

WATSONVILLE, Dec. 21. (AP)—Two competing chain stores started out today to demonstrate to the public which would sell bread at a lower price. Before the stores closed they were giving bread away.

Both establishments were forced to send rush orders to near-by cities to meet the demand.

REWARD IN SLAYING UP TO $65,000

Added Pledges Reported; Committee Appointed for Handling of Fund

The total offered as a reward for the arrest and conviction of the kidnaper and slayer of Marion Parker last night reached $65,000, with $2100 coming in during the day through pledges to radio stations.

A committee of citizens headed by Mayor Cryer was named yesterday to take over the funds accruing through subscriptions from radio listeners, and to devise the manner in which the money will be handled. While a large portion of the money was subscribed as a reward, other cash was sent in to be used for a memorial.

Pledges and cash have been pouring into the three radio stations since the formation of the fund was started Saturday night, and yesterday additional money was received. Some of the checks are from points as far east as Chicago.

The $65,000 figure includes the official rewards and a portion of the broadcast stations' receipts.

Russia is again taking her place in the world as a butter producer, having shipped more than 50,000,000 pounds in the past twelve months.

CHICAGO VARIETIES

10 ACTS

PRESENTED UNDER THE PERSONAL DIRECTION OF E. GEORGE WOOD, DIRECT FROM RAINBOW GARDEN, CHICAGO.

TONITE! TONITE

Delicious food! Perfect service! Entrancing dance music! Warm cozy surroundings! And a marvelous show—every act a real hit! Come to

MILLER'S CAFE LAFAYETTE

TONIGHT!

Come tomorrow night! But reserve your table—NOW. Remember, there is ample parking space all around.

also RAY WEST and his wonderful orchestra

Miller's CAFE LAFAYETTE

Seventh St. Opposite Westlake Park

Phone DRexel 4764

CHRISTMAS SPECIAL

250

HART SCHAFFNER & MARX OVERCOATS

$42

Values to $60

Overcoats with warmth, and correct weight, and good style. And with fabrics and workmanship that are exceptional at this low price.

THE HOME OF HART SCHAFFNER & MARX

SILVERWOODS

Sixth and Broadway

VARIETIES
ACTS
UNDER THE PERSONAL
OF E. GEORGE WOOD.
RAINBOW GARDEN, CHICAGO.
TONITE
20 Stellar Features
ALBERTO
ROBERT HERR
WOODS MILLS
ESTHER
MLLE. ANDRE
ALVARADO & RAM
CHARLOTTE DAWN
BETTY MARCHANT
GLADYS DALE
NARCISE
AY WEST and his
derful orchestra
Miller's
AFAYETTE
Opposite Westlake Park
ne DRexel 4764

MAS
AL
FFNER
X
ATS
$60
warmth,
ight, and
nd with
kmanship
tional at
ice.
FFNER & MARX
OODS
ay

Open evenings until Christmas

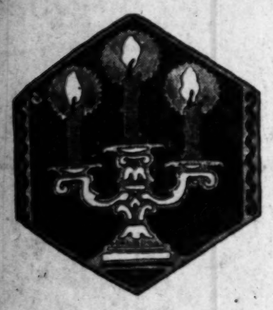

A last-minute suggestion

A GIFT BOND

A splendid remembrance for any man or boy. It can specify a hat, shirt, gloves, shoes, neckwear, or any article that he may choose

SILVERWOODS
Sixth and Broadway

THE WIDE WORLD CONTRIBUTES
Milnor Message

Open Evenings Until Christmas

THE GIFT SHOPS OF LOS ANGELES

Thousands of Gifts from everyone at prices from 50c to $4000

Milnor's Famous Guarantee
"If merchandise purchased at Milnor's can be duplicated anywhere in the United States for less, you have the privilege of obtaining a refund."

On Wilshire at Ardmore
MILNOR Inc. IMPORTERS
6562 Hollywood Blvd.
Headquarters
BILTMORE HOTEL
609-11 South Olive St.
ORIENTAL and EUROPEAN GIFTS — ART OBJECTS — JEWELRY

MAYFLOWER HOTEL
AND
YE BULL PEN INN

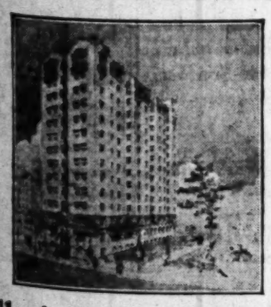

Christmas Dinner
in our new Home
535 So. Grand Ave.
Charcoal Broiled Turkey
$2.00
Served from 12:00 to 9:00

DIVERS STRIVE TO RESCUE SIX

Darkness Fails to Halt Work on Sunken Submarine

Floodlights Used as Men Go Down in Relays

Air May Revive Sextet in S-4 Death Chamber

(Continued from First Page)

diver removed the wooden covers from the hatch and came up at 7:35 p.m. After him Divers R. C. "Tug" Wilson and Joseph Eiben went down together to start the work of attaching the air line to the listening apparatus.

It had been feared that the men in the torpedo room had failed to adjust their listening apparatus. If the check valve inside had been closed, air could not be forced in.

EIGHTEEN MEN ON HAND

Commander Ellsberg said he has eighteen experienced divers on board the Falcon. Seven of these had been down at 9:30 o'clock, leaving eleven still available for service through the night. Officers on the Falcon said the work is progressing on the theory that the men down below, if still alive, are too weak to tap on the hull, but that the air sent down from above might revive them sufficiently to enable them to signal.

Commander Ellsberg said that if it is demonstrated that there is life on board the S-4, divers will at once survey the bow of the submarine, which is imbedded deeply in mud. The work of placing chains under the vessel and raising it by the bow will be hurried along. The officer admitted that the likelihood any of the men are alive is very slight, but declared this fact must not interfere with rescue efforts.

"If we had had the boats in Provincetown Harbor we would have had her up long ago, but the weather beat us," he said.

NIGHT-TIME BEST

The divers reported a temperature of 51 deg. at the bottom. Mud conditions are bad, they said, the ooze reaching to their knees. Bird said night diving conditions with the floodlights are better than the daylight conditions. Today the visibility was only five feet at the bottom, while tonight it was given as twelve feet.

As soon as the Falcon got into position above the S-4, she began oscillator signals, but received no response from below.

While Bird was down at the wreck the oscillator recorded five taps, but it was learned that the diver had made these sounds while attempting to signal the men in the torpedo room.

The airplane tender Wright arrived at the scene tonight with four pontoons, two of eighty tons and two of sixty tons lifting capacity. With the five previously sent here, there now are nine pontoons available for lifting operations.

HOUSE RESOLUTIONS SEEK TO SAFEGUARD MEN

WASHINGTON, Dec 21. (AP)—Already deeply stirred by the pathetic plight of the victims of the S-4 disaster, the House today received two more demands that Congress take steps to prevent loss of the lives of Navy men in times of peace.

Representative Seger of New Jersey, Republican, offered a resolution to have the House ask the Navy Department to advise Congress as to the safety appliances with which the S-4 was equipped and also whether steps are being taken to improve such devices for possible future emergencies.

The resolution, which was referred to the Naval Committee, also asked whether the Navy considers it has sufficient vessels, pontoons and other equipment to cope with such emergencies; if it is the practice of the Navy to conduct tests of undersea craft in sea lanes employed in commercial traffic and how many Navy undersea craft had been sunk through collision or disaster since 1918.

Investigation by a special House committee of the activities of the Navy with a view of obtaining "ways and means for safeguarding the lives of the Navy personnel" and of increasing the efficiency and comparative strength of the Navy, was asked in a resolution introduced by Representative Black of New York.

INQUIRY COURT NAMED BY WILBUR

WASHINGTON, Dec. 21. (AP)—Secretary Wilbur today appointed Rear-Admiral Richard H. Jackson as president of the board of inquiry into the sinking of the submarine S-4. Admiral Jackson, who recently became a member of the general advisory board, formerly was commander of the battle fleet.

Other members of the board will be Rear-Admiral Julian L. Latimer, commandant, Fourth Naval District, Philadelphia; Capt. Joseph V. Ogan, submarine expert who recently commanded the division of V-type submarines, and Commander Leslie E. Bratton, judge-advocate.

The board was ordered to convene at the Boston navy yard at 10 a.m. Wednesday, January 4, or as soon thereafter as practicable. It was ordered to make "a thorough investigation into all the circumstances connected with the loss of the S-4, the causes thereof, damages to property resulting therefrom, injuries to personnel incidental thereto, and the responsibility therefor."

The commandant of the Boston navy yard, Rear-Admiral Philip M. Andrews, was ordered to furnish all necessary clerical assistance and to aid the judge-advocate in recording the proceedings of the court.

PROF. FESSENDEN SCORES NAVY FOR DISASTER

BOSTON, Dec. 21. (AP)—Failure of the United States Navy to equip its vessels with modern guarding apparatus was blamed for the S-4 disaster by Prof. Reginald A. Fessenden, inventor of the oscillater with which communication between the S-8 and the sunken S-4, has been carried on, in a statement here tonight.

MANY INDICTMENTS IN TOLEDO SCANDAL

TOLEDO (O.) Dec. 21. (AP)—Seventy-two secret indictments were returned here today in Toledo's election-fraud scandal. The Lucas county grand jury, after examining 113 witnesses in more than 168 cases, blamed "vice conditions" for thousands of illegal registrations for the November 8 election.

MUSSOLINI TO PARDON FOES

ROME, Dec. 21. (Exclusive)—Eight former opposition Deputies deported for hostility to Premier Mussolini are included in 300 Christmas pardons Premier Mussolini has announced he will make. It was also announced that the original list of 280 has been increased to 300.

YOUR CHRISTMAS MENU

Specially selected by Mrs. Mabel Wyman, culinary expert of the Los Angeles Times together with many original recipes appears in a full page of pictures in the

Los Angeles Times TODAY

Full instructions on preparing, cooking and serving the ideal Southern California Christmas dinner.

NERVE TEST FOR CREW OF S-4'S MATE

Companion Ship of Fated Submarine Makes Dive to Erase Tragedy's Effect

NEW LONDON (Ct.) Dec. 21. (AP)—Four officers and forty-three men reenacted the opening chapter of the tragedy of the submarine S-4 today when they took the ill-fated vessel's companion ship, the S-19, into Long Island Sound for a practice run.

After running for a time on the surface the S-19 submerged as did the S-4 on its fatal voyage. When the vessel returned toward the surface and reached the stage at which the S-4 was gored and sent to the bottom by the prow of the destroyer Paulding, not a trace of emotion appeared on the face of any man and the S-19 came up safely.

The announced purpose of the run was to test the nerve and courage of the crew. Scarcely a man of them had not lost a friend in the S-4 disaster and Lieut. Alexander Edwards of Newport, R. I., one of the four officers, had slipped from the teeth of disaster in the waters of Cape Cod when the submarine in which he took his post today was beached on the cape January 13, 1925.

GREAT TOMB GETS BODIES OF HARDINGS

Few Gather as Remains of Late President and Wife Go to Final Resting-Place

MARION (O.) Dec. 21. (AP)—A military salute rang out over Marion Cemetery today as the bodies of Warren G. Harding and his wife were lowered to their last place of rest within the $500,000 memorial erected in tribute to the nation's twenty-ninth President.

Only a small group of friends and relatives, in addition to a detachment of Tenth Infantry soldiers, witnessed the brief and unpretentious services which concluded the ceremony of removing the bodies from their temporary vault in Marion Cemetery, where they had lain three years.

The memorial, overlooking Marion Cemetery, was banked with floral tributes. The ritual of the Baptist Church, with which the Hardings were affiliated, was read; a three-volley military salute was fired and taps concluded the rites.

Formal ceremonies will be held in June, when President Coolidge probably will deliver the principal address.

YOUTH KILLS TO PROCURE YULE CASH

Washington Boy Admits Murdering Man So as to Buy Present for Girl

WATERVILLE (Wash.) Dec. 21. (AP) Allen Presley, 65 yars of age, of McCue, Wash., was murdered and robbed by a young man who wanted money to buy Christmas presents for his sweetheart, officials announced here today.

James Woodin, 17, of Palisades, Wash., today confessed that he shot the old man down in his cabin at McCue and robber him, the officials declared.

Art Woodin, uncle of the accused boy, found the body, with the pockets turned inside out and the cabin ransacked.

Young Woodin said he got only $20 from the old man, the prosecutor stated late tonight, but the general belief here, the official added, is that Presley had a quantity of money in his shack "as he seldom spent anything." The boy is not known to have been in trouble before, and was regarded in the community as a "good boy."

Direct Tax Dying in Jugo-Slavia

BELGRADE (Jugo-Slavia) Dec. 21. (AP)—Direct taxation throughout Jugo-Slavia will be abolished progressively by 1929 under a measure adopted today by the Jugo-Slav government. There has been a great popular demand for this measure for some time.

Now What Would He Like?

Kitty Keen will help you decide—she has assembled a big list of gifts for men, many things you may never have thought of. Gifts for women and children, too, for the home and car—suggestions for Christmas Dinner. See Kitty Keen's Christmas Suggestions on the first page of Times Want Ads.

COURT RULES IN OLD WATER ROW

Section of State Law Held Unconstitutional

Lower Tribunal Robbed of Power to Review

Decision Affects Case from San Bernardino

SAN FRANCISCO, Dec. 21. (Exclusive)—The right of Superior Courts to review the acts of the State Water Commission was declared unconstitutional by the State Supreme Court today in a ruling in the case of the Mojave Irrigation District against the Superior Court of San Francisco county.

It was held by the High Court that the section of the State Water Act which specifies that Superior Courts have the right of review over the acts and decisions of the Water Commission is null and void. The decision points out that the Water Commission is an administrative body of the State and that a judicial body, such as a Superior Court, has no legal right to review its acts except to determine if jurisdiction has been exceeded.

OWNERS ASK REVIEW

The matter went to the Supreme Court when the Water Commission granted to the Mojave Irrigation District the right to appropriate waters of the Mojave River. Various riparian land owners protested the permit and asked for a review of the hearing.

In turn, the irrigation district petitioned the Supreme Court for a writ of prohibition designed to prevent the Superior Court from granting the review. It was this writ which was granted by the highest tribunal today and, in the granting, set the limits of Superior Court jurisdiction.

Moreover, the tribunal took occasion to observe that the State Legislature cannot extend the functions of a writ of review. Decisions in numerous recent cases were cited to sustain the point.

REMEDY RECOMMENDED

It was averred that the remedy for the protesting land owners in the Mojave Irrigation District matter lies in an appeal to determine if the State Water Commission has exceeded its jurisdiction.

The section of the act in question is Amendment B-1, passed by the Legislature in 1923, providing that "persons interested in any application for a permit to appropriate water may bring an action in the Superior Court for a review of the Water Commission's order within thirty days after the order is made."

The amendment further provides that the Superior Court shall review all correspondence, maps, data and other records on file with the Water Commission which pertain to the application.

It is this amendment which was declared unconstitutional.

ARMY'S GRAVE HANDICAP TOLD

(Continued from First Page)

gested personnel of the war preparedness board. The Secretary's recommendations were made following an exhaustive survey of the facilities for production of munitions made under the direction of Assistant Secretary of War MacNider. Col. MacNider reported that the ammunition on hand would last 1,000,000 men in action about one hour.

DEFENSE ACT PROVISION

The National Defense Act provides for six field armies in time of war. The mobilization plans for these six armies have just been completed under the direction of Maj.-Gen. Summerall, chief of staff.

For only two of these field armies, however, has Congress contemplated the maintenance of a reserve supply of arms, ammunition and other equipment sufficient to supply the forces until production could catch up with requirements. If that reserve were an accomplished fact the material composing it would be valued at $1,230,000,000. But Congress has not appropriated the funds to provide the reserve contemplated. The President has been informed that there is in the reserve today material valued at only $714,000,000, leaving a deficiency of $516,000,000.

The outstanding shortage is in ordnance, which aggregates $400,000,000, and of this amount $334,000,000 represents ammunition deficiency and $66,000,000 equipment. The shortages in aircraft, Quartermaster supplies, Signal Corps, Engineers Corps, Chemical Warfare Service, Coast Artillery and other branches aggregate $116,000,000.

AMMUNITION SHORTAGE

Almost half the ammunition reserve deficiency, or $167,000,000, is in shells for the 155-millimeter howitzers, of which there are only 123,000 rounds on hand. At the beginning of war there would be need for 5,566,000 rounds. With production beginning at once 2000 rounds could be turned out the first month, but it would take eighteen months to put production abreast of requirements.

Keppel Fears of Plan to Cut Teachers' Pay

OAKLAND, Dec. 21. (AP)—Sounding an alarm that a movement is afoot to reduce the pay of school teachers, Mark Keppel, president of the California Teachers' Association, delivered the closing address of the organization's convention here today. He stated the movement is sponsored by a tax reduction organization.

Before closing the convention the teachers formed the Bay Section Teachers' Loan Association, with Florence Tillman of Oakland as president.

Eight Die When Palace Burns

CRACOW (Poland) Dec. 21. (AP)—Eight persons lost their lives and seven were injured today in a fire which swept the historic palace of Count Tarnowski, Polish Minister to Japan and former Ambassador to Washington.

The Count's estate, near Sandomierz, contained one of the richest private collections in Poland, which included several invaluable paintings by Rembrandt and a medieval library. The pictures were a total loss, but part of the books were saved.

The origin of the fire was not determined.

OIL JUROR HITS PROSECUTION

Government Again Accused of Threatening Witnesses

Ruling on Plan of Contempt Hearing Likely Today

Separate Investigation May Halt Main Proceedings

WASHINGTON, Dec. 21. (AP)—Additional charges that government prosecutors threatened and intimidated witnesses to compel them to testify for the government in the criminal-contempt proceedings against Harry F. Sinclair, William J. Burns and their associates were hurled at the District Attorney's office today by Edward J. Kidwell, Jr., of the oil-trial jury.

Charles A. Douglas, counsel for Burns, his son and C. L. Veltech, informed Justice Siddons just before court recessed that he was prepared to put witnesses on the stand to prove his charge of intimidation and coercion on the part of the prosecutors. He was joined immediately by counsel for Henry Mason Day and Sheldon Clark. The first charge of the sort of which the court took notice was made by Sinclair's counsel, George P. Hoover, yesterday. The younger Burns, Veltech, Day and Clark are defendants in the contempt action.

DECISION EXPECTED TODAY

Whether investigation of the defense charges against the prosecutors will continue to replace the contempt hearing was left for a decision by Justice Siddons. It is expected tomorrow.

At the opening of court today he asserted that the charges made against the government are not connected with the contempt hearing, but just before court adjourned he asked the defense to decide overnight whether it considers it advisable to separate the two proceedings or whether the charges against the government can be sifted as the witnesses are called to the stand.

OPINIONS DIFFER

Martin W. Littleton of Sinclair's counsel and Daniel Thew Wright of Day's counsel said they will ask that the charges against the government be cleared up first, as it might have a direct bearing on the outcome of the contempt hearing. Douglas said he favors holding the hearings as one, but that he is willing to leave the decision to the District Attorney.

Kidwell, once charged with having expressed the opinion he would benefit materially through serving as a juror in the conspiracy trial, testified that he was compelled to sign affidavits saying he had been approached by Barton Stewart and Frank J. O'Reilly, Burns detectives, in spite of the fact that he told the prosecutor these assertions were untrue. This part of the affidavits, he said, was written by James J. O'Leary, an assistant District Attorney. At another point, however, he admitted that he swore before a notary public that the Stewart affidavit was true "to my best knowledge and belief."

ADMIRAL'S WIFE FREE; NAMES OTHER WOMAN

LONDON, Dec. 21. (AP)—Lady Margaret Gaunt obtained a divorce today from Admiral Sir Guy Reginald Arthur Gaunt. The grounds were misconduct with Lady Margery Barbara Cuise. The case was not defended. Admiral Gaunt was British naval attache at Washington during the war.

Two instruments in one
...a fine baby grand and the amazing AMPICO combined in the new
AMPICO ⅄ SYMPHONIQUE

Touch a button and it plays any piano selection you like—things that help you to "let down and rest"—things that make your friends want to come again—things that fill the minds of your children with the musical thoughts of the great masters of all time. All for only $1595. Nearly $500 less than any former Ampico Grand. Easy monthly terms. Store open evenings until Christmas.

Order Yours Today for Christmas Delivery

FITZGERALD MUSIC COMPANY
HILL ST. AT 727
GLENDALE BRANCH—327 NO. BRAND BLVD.

Used Autos Now Easy to Buy!
The selection of a good used car—whatever make or model—is a simple task—just consult—
TIMES WANT ADS

BE SURE TO GIVE "HIM" SOMETHING TO WEAR

Man is practical, and here are gifts both practical and appropriate.

A man would choose these if he were to select his gifts himself, for nine times out of ten he would turn to something that he could wear every day. You'll be sure to please him if you choose from these!

HANDSOME CUT SILK TIES 95c
Many new designs and colors in gift boxes.

1000 patterns, $2.00 Gift Ties at $1.45.
"Cheney" Imported Silk Ties at $1.85.
Wide English Crochet Knits at $2.50.

ENGLISH BROADCLOTH SHIRTS $2.35
Also silk stripe madras—up to $3.50 values.

"Velvet Rose" Silk Shirts, $8.95
Luxurious Silk Shirts, $4.85, $6.85

Practical Gifts!
Hickock Belts and Buckle combinations, $1 to $3.50
Boston and Paris Garter sets..... 75c–$1
Gloves—"Dents," etc. $2.50, $3, $3.50
Smoking Jackets—many designs..... $8.50

Sure to Please!
Bow Ties in gift boxes..... 50c
Big assortment of Pajamas $1.65–$4
Sweaters at all prices.
"Phoenix" fancy silk Hose... 75c–$1

Men's $7.50 Blazer Lumberjacks $4.85
Handsome College Colors—knit waist bands.

$20 Silk Lounging Robes..$13.85
Susquehanna Silk Reefers, $2.65
Coat style Flannel Shirts, $3.35.

SHOP HERE TOMORROW

Gift Boxes Free! Any article packed in a handsome gift box for the asking.

KNOCK EM DEAD

Four Convenient Stores Where women like to shop!

His Gifts at His Store
Isn't it only reasonable that gifts bought here are more likely to please — when our business is pleasing men?

212 West 8th St.—313 West 5th St.—108 West 3rd St.—307 So. Main

The Times — Free Information and Resort Bureaus

MAIN OFFICE—CORNER FIRST AND BROADWAY

are for the accommodation and benefit of persons seeking interesting routes of travel, desirable hotels and rest, recreation and recuperation at the seashore or in the mountains. Particulars are furnished by competent attendants and by correspondence to the general public regarding rates and attractions of railroad and steamship lines, hotels and pleasure and health resorts. Descriptive circulars and transportation literature are kept on hand for inspection and distribution. This service is absolutely free.

Make Your Resort and Hotel RESERVATIONS

FREE OF CHARGE AT THE

Times Information and Resort Bureau, Times Bldg., Bdwy. at First St., or at The Times Branch Office, Information and Resort Bureau, 621 South Spring St. Telephone MEtropolitan 0700.

"Direct-U"

Have you had difficulty in finding some particular advertised product? Have you had to hunt from store to store to find something you had seen advertised? The Times has established a new department, called "Direct-U," which has collected data about thousands upon thousands of trade-named (advertised) products and stands ready to tell you just where you can find the thing you want.

The Times is glad to help its readers and advertisers through this new service—so make free use of it—there is no charge, of course.

All you need do is phone the Los Angeles Times—MEtropolitan 0700—and ask for "Direct-U" Department.

Resorts

Spend the Holidays at CATALINA

2 days - $10
3 days - $15

Why not spend the Holiday week at Catalina and get the benefits of this marvelous place of recreation, relaxation and recuperation?

$15 Round Trip from Los Angeles, TWO NIGHTS and SEVEN MEALS at Hotel St. Catherine and Ride on Glass Bottom Boat Over Submarine Gardens.

$10 Same as Above, with One Night and Four Meals at Hotel St. Catherine.

The return trip tickets have sixty-day limit. These rates are 10c less from Wilmington. Garage for your car at pier.

Catalina trains leave 6th and Main, L. A., at 9 a.m. Steamship "Avalon," with orchestra, sails at 10 a.m.

Tickets and Information 6th and Main, Los Angeles. Phone TRinity 2261. 136 W. Ocean, Long Beach. Phone 619-34. 617 E. Fair Oaks, Pasadena. Terrace 6467. Catalina Terminal Wilmington. Phone 127

In All The World No Trip Like This!

SPEND YOUR CHRISTMAS AND NEW YEAR AT

Hotel Virginia

LONG BEACH CALIFORNIA

Delightful Christmas Day Program

(Sunday, December 25)

Beginning at 6 A. M. with Organ Recital, Carols and Chimes in corridors of the hotel; followed by vested choir of 60 voices in a vocal program; and elaborate Christmas Tree Ceremonies in honor of guests.

Christmas Dinner De Luxe

12:30 to 2:30 6:30 to 8:00

Young Imperial Valley Tom Turkey, Chestnut Dressing, Plum Pudding, Mince Pie and all the other delectable dishes for which the Virginia chefs are famous. Special musical program during meals.

$2.50 the Plate

New Year's Eve Celebration

(Saturday, December 31)

The First Party—Dinner from 6:00 to 7:30 followed by dancing in the ball room. $2.50 per Person.

The Second Party—Supper Supreme commencing at 9 o'clock. Favors, Special Entertainment, Dancing, Souvenirs. $5.00 per Person.

Early reservations are recommended

CHAS. R. DRAKE, *Pres. and Gen. Mgr.* M. E. (DON) OLSEN, *Manager*

PARK MANOR SAN DIEGO

FOR WEEK-ENDS AND VACATIONS

A delightful place for week-ends, vacations or an extended stay. Cool all summer. The newest and best apartment hotel in California. In the City with convenient access to all amusements and beaches. Excellent golf courses, tennis courts and bridle paths. Our own restaurant, garage and all hotel services. Minimum rates for two persons, $5.00 per day; $125.00 by the month. Descriptive booklet on request.

PARK MANOR, Fifth and Spruce. Phone Hillcrest 7100.

OVERLOOKING BALBOA PARK AND THE OCEAN

La Venta Inn PALOS VERDES ESTATES

"Beauty Spot of the World"

Delightful Luncheons and Dinners Daily

VISITORS ARE FURNISHED GUEST CARDS FOR PALOS VERDES GOLF CLUB

DON'T FAIL TO SEE THIS FAMOUS "1000 MILE VIEW"

NORTH SHORE TAVERN

(American Plan)

LAKE ARROWHEAD

84 MILES FROM LOS ANGELES

Reached by private auto over boulevards to San Bernardino, then 22½ miles of wonderful mountain roads; also by Motor Transit Stages leaving 5th and Los Angeles Streets, 7:15 A.M. daily.

Old Fashioned New England Chicken Dinner

Served on the Mountain Top Every Sunday From 12 to 4 P.M.

MOUNT WILSON HOTEL

WINFIELD L. LARRY, Manager. Phone Sterling 9934-F2

AMSBURY HOTEL HOT MINERAL SPRINGS

AT LAKE ELSINORE—Elev. 1300 ft. Amer. Plan $4 day, up; European Plan, $1.50 day, up. Steam heat—Modern Bath-house—Golf—Hunting. See Times, Peck-Judah or M. E. Wesner, Owner and Manager, Postoffice Elsinore, Calif.

GOVERNOR WINS OKLAHOMA BOUT

Injunctions Issued Against Legislature Members

Order Bars House Session and Fight on Chiefs

Another Clamps Lid on Pay; Military Withdrawn

OKLAHOMA CITY (Okla.) Dec. 21 (AP)—Two new court orders tonight lent assistance to the efforts of Gov. Johnston to send members of the Legislature besieging his administration back to their homes for Christmas.

Both court orders were injunctions. A permanent injunction issued by District Judge Chambers bars the House members from attempting to function further as a legally convened group, from continuing their investigations of State officers, from preparing any more impeachment charges and from filing new charges with the "pretended court of impeachment." The second injunction, a temporary order issued by District Judge Hooker, forbids members to draw pay for their activities in the session.

Insurgent House leaders today showed no disposition to violate the injunctions, although they had ignored the temporary order issued by Judge Chambers in voting and filing impeachment charges against Gov. Johnston, Chief Justice Branson of the State Supreme Court and Harry B. Cordell, president of the State Board of Agriculture.

The House leaders are silent as to their future plans. E. P. Hill, Speaker of the House, said no announcement will be made for the present. H. Tom Knight, chairman of the House investigating committee, had said previously there was a possibility that the self-constituted Senate court would be asked to take over the District Court injunction cases on writs of certiorari.

Where responsibility for the enforcement of the court orders would be placed had not been definitely announced early tonight. In issuing the permanent injunction, which was applied for by Gov. Johnston, Judge Chambers took the Governor's attorney to task for not attempting to enforce the temporary order, intimating that the final writ will be withdrawn if it is not enforced.

Gov. Johnston would not say what action he will take to enforce the injunction, merely commenting that he intends to "do his duty."

In the meantime, participants in the "Ewe Lamb rebellion," as the incident has been named by newspaper men because of Gov. Johnston's allegorical reference to his confidential secretary, Mrs. O. O. Hammonds, as a ewe lamb, were departing for their homes to remain at least until after Christmas. The Senate court is scheduled to reconvene on the 28th inst.

Adjt.-Gen. Barrett tonight had withdrawn the last of three units of National Guardsmen called out ten days ago to prevent the House of Representatives from meeting in its chamber and receiving impeachment charges.

Los Angeles Hotels and Apartments

New Hotel Rosslyn and Annex

FIREPROOF—1100 ROOMS

Largest Popular Price Hotel in the West. Free Bus to and from Depots. HART BROS., Props. FIFTH AND MAIN STREETS.

THE LANGHAM

7th at Normandie. Phone FIlmore 8101

Hotel Rooms: Single Apartments, Double Apartments, Commissary, Beauty Parlor. Barber Shop, Electric Ranges, Swimming Pool, Dining Room, Billiard Room. Elec. Refrigeration, 24 Hour Service, Soft Water Throughout, Valet. Rates from $130

Santa Monica Hotels and Apartments

MIRAMAR

Nearest beach hotel to Los Angeles. Fire-proof apartments and rooms. Excellent dining room service. Finest hot salt water plunge on the coast. Telephone Santa Monica 22357.

Hotel Windermere, Santa Monica

A quiet exclusive family hotel on the American Plan. Located on the Palisades of the Pacific. Phone 23291. Golf Privileges. Reasonable Rates.

Resorts

Smartness . . . luxury . . . steeped in mystic desert charm!

EL MIRADOR

Now, million dollar hotel opens JANUARY THE FIRST, in California's famous oasis—

PALM SPRINGS

EL MIRADOR offers you delights uniquely contrasted — sumptuous comfort and cosmopolitan social life against the background of the desert's wild and colorful beauty!

Bridle trails and picnics in wierdly picturesque canyons; golf; swimming in large open air plunge; bridge; informal parties and motion pictures. With its sunshine and zestful air, El Mirador is a marvelous place for a winter sojourn!

Rooms, single or en suite, with porches, all commanding splendid desert or mountain views. American plan meals with unusual menus and excellent cuisine. Rates moderate.

For reservations please wire or write the Management

E. B. EDMONDS *and* E. P. SEVERCOOL

EL MIRADOR

Palm Springs, California

N-2

Lake Arrowhead

Come on Up

Winter Sports await you!

Skating Tobogganing Skiing

PLAY IN THE SNOW

Arrange Your Xmas & New Year's Holidays a Mile High

Excellent Steam Heated Accommodations

Reservations Phone TUcker 8546

THE ROADS ARE GOOD

Steamships

Christmas Sailings!

San Francisco $10

Berth and Meals Included

S.S. Admiral Farragut, Thursday, 11 a.m.

San Diego $6

Round Trip

Berth and Meals Included

Sail Thursday, 8 P.M.....Admiral Dewey
Sail Friday, 8 P.M.....Ruth Alexander
Return Saturday, 10 P.M.....Ruth Alexander
Return Sunday, 9 A.M.....Harvard
Return Monday, 12 Midnight..Admiral Peoples

FOR RELAXATION AND PLEASURE

TAKE THIS DELIGHTFUL WEEK-END TRIP

Pacific Steamship Company

515 So. Spring MU. 4321 501 W. 5th

PULLMAN VALUATION SET

WASHINGTON, Dec. 21. (AP) — A tentative valuation of the Pullman Company as of June 30, 1919, was fixed by the Interstate Commerce Commission today at $110,238,786.

The company, which operates most of the railroad sleeping cars in the United States, had a capitalization on the valuation date of $117,105,960 and its own book investment was $144,522,062.

Opportunity will be given the company to protest the figure announced by the commission and after the protest has been considered, the commission will announce its final valuation.

By far the largest proportion of the Pullman Company's investments were found by the commission to be in its sleeping cars. The 4864 standard sleepers owned by the company were said to be worth, less depreciation, $68,518,941 on the valuation date. The figure for 1587 tourist sleepers was $5,145,105, while its 1023 parlor cars were valued at $10,856,934. It owned and operated thirty-two private cars on the valuation date whose total value was $546,501.

Another large item was the linen equipment, which included 2,229,161 sheets and 2,631,646 towels.

The entire railroad holdings of the company amounted to only twenty-nine miles of track in its plant and yards, which were included under shops and machinery, and offices having a total value less depreciation of $4,602,949.

Air Pilot Lands Blazing Plane

SPRINGFIELD (Ill.) Dec 21. (AP)—Col. Charles A. Lindbergh's successor on the Chicago-St. Louis air mail route, A. D. Stoneger, was forced to land his plane after taking off from the Springfield airport yesterday when it broke into flames.

Stoneger rescued the mail pouches and continued to St. Louis in a relief plane five hours behind schedule. His own plane was only slightly damaged.

It was Stoneger who flipped a coin with Augie Pedlar to determine which should pilot the Mildred Doran in the Dole flight to Hawaii.

NEW PLAN PROPOSED FOR USE OF FORESTS

WASHINGTON, Dec. 21. (AP)—Another plan for utilization of national forests for grazing purposes will be placed before the Senate after the holiday recess in a bill prepared by Senator Phipps of Colorado. The measure will provide that a portion of the grazing fees be used for range improvements and development of water resources in aid of grazing, while 37½ per cent of the money would be turned back to the States in which the national forests are located for road and school purposes. Secretary Work approves the measure, the Senator said.

HOPE OF CANCER CURE ENHANCED

Doctor Develops Strain of Immune Rats

Use of Heat Also Found to Destroy Disease

Method of Application to Humans Sought

BALTIMORE (Md.) Dec. 21. (AP)—Two hopeful conclusions have been reached by Dr. George Walker of Baltimore after three years of research work with rats in his private laboratory.

Dr. Walker, who was associated with Johns Hopkins University until the World War took him into the Army, selected rats for his investigations because of their exceptional susceptibility to cancer. He now has 4000 and has been able, he says, to develop two distinct strains of the animals, one wholly susceptible to cancer and the other 100 per cent immune.

Cancer tissue ingrafted in rats of the immune strain, he asserts, either fails to develop and is quickly eliminated; or, after growing to a tumor the size of a walnut, is overcome and gradually disappears. That he regards as the most hopeful result of his work thus far. He is convinced that the animals of the immune strain when infected develop some unidentified, natural antitoxin which destroys the cancer cells without damaging the normal tissue.

AGENT MAY BE ISOLATED

"The hypothesis on which I have been working contains two postulates," he explains. "First, that in order for an animal to develop cancer it must have a special kind of tissue, and, second, that in order for this special kind of tissue to change into a cancer this tissue must have a prolonged contact with some external and internal chemical agent or agents.

"These substances are probably derived from the decomposition products of vegetable and animal tissue. Such agents are found in coal tar, in shale oil and in the products of certain worms. It is quite reasonable to suppose that they may be isolated so that we will know just what the chemical agent or agents are. If this could be done a great light would be thrown on the whole subject and definite preventive measures could be taken."

HEAT TREATMENT

Investigating the effect of heat on cancer cells, Dr. Walker has found further hope of eventual success in the war on the disease, having determined that, although immune at normal temperatures, they die after being subjected to 111½ deg. Fahr. for thirty minutes. Cells thus heated in a test tube and then ingrafted in a susceptible rat, he says, have never developed.

Carrying this experiment further, he has brought the temperature of cancerous rats under ether to 111½ deg. and held them in that condition for half an hour. Only a few survived the experiment long enough to permit removal of their cancer tissue while they were still alive to other susceptible rats. In every case, he asserts, the cancer cells were dead and caused no growth.

The problem raised by these experiments is to find a way to restore the rats to health after putting them through the thirty-minute temperature test. Dr. Walker learned that his rats could recover after thirty minutes at 108½ deg., but none lived longer than six hours after being subjected to the cancer-destroying temperature. If a method can be worked out to keep the rats alive after subjecting them to the higher temperature and the biological law thus established can be shown to apply to the human race, he feels that realization of the dream of a cure for this noncontagious but widely prevalent disease will be only a matter of detail.

That the disease is noncontagious has been accepted more or less generally by physicians for some time, but Dr. Walker, with rats at his disposal which clearly inherit a distinct susceptibility to cancer, has been at pains to test the truth of this conclusion for his own satisfaction and for the reassurance of those who come in contact with affected patients.

NOT CONTAGIOUS

"Many persons who are in daily contact with cancer patients are very much frightened for fear that they themselves might take the disease," he observes. "In order to throw some light on this subject I have taken rats of my very susceptible strain and put them in cages with the animals bearing cancer. They have remained for a number of months in those cages and with many animals which had open tumors. In no instance has one become infected.

"I have taken these same susceptible animals and fed them over a period of from four to six months cancer tissue. There was not a single one which developed the disease. I feel, therefore, safe in saying that the ordinary contact necessitated by the care of a patient is not in the slightest dangerous."

Army to Guard Men From Air

WASHINGTON, Dec. 21. (AP)—Special regulations to protect ground troops from low-flying airplanes in joint ground and air maneuvers have been ordered prepared by the War Department due to the accident last summer when a cavalryman was struck and killed in Texas by the undergear of a low-flying ship.

"In view of the fact that in future air corps participation in such exercises will be increased," the department announcement said, "the chief of air corps has been directed to prepare regulations which will eliminate and danger to ground troops." At the present time, Army regulations set no limit as to the distance at which an airplane may approach ground troops, leaving the determination of this distance to the judgment of each pilot.

More Canadian Liquor Imported

TORONTO (Ont.) Dec. 21. (AP)—Annual whisky reports from Canada to the United States almost have trebled in value since 1925, a witness testified today in the government's $500,000 sales tax suit against the Gooderham & Worth Distillery.

W. N. Tilley, a defense witness, said the 1927 exports totaled $16,148,701, compared with $6,770,000 in 1925. Robert Telford, statistics chief for the Department of National Revenue, said a definite check on liquor exports is difficult, since many boats engaged in the traffic are nameless and without license numbers.

Steamships

MEMORANDUM

Call this company regarding trips

RAYMOND & WHITCOMB CO.

Cruises Tours

Steamship Tickets

433 W. Fifth St. TR. 5747

(America's oldest travel company)

WORLD WIDE SERVICE

Around the WORLD $861.70 and up

MEDITERRANEAN Cruises $600 and up

HAWAII, SOUTH SEAS, AUSTRALIA, SOUTH AMERICA, ORIENT

Direct Service via Panama Canal—ENGLAND, GERMANY, ITALY $200 to $335; frequent sailings

Agents for all Steamship Lines (no charge for service)

LEHMAN'S STEAMSHIP AGENCY

123 EAST 6TH ST. Est. 1888

Sunny Skies Laugh at the Calendar!

Midwinter? No, it's Spring in magical

Hawaii

S. S. CALAWAII

Sailing direct from Los Angeles to Honolulu—over the popular southern route—

SATURDAY NOON DECEMBER 24

Early Sailings

S. S. CALAWAII . . . . . Dec. 24
S. S. CITY OF LOS ANGELES . . Dec. 31
S. S. CITY OF HONOLULU . . Jan. 14

One-Way Fare $90 and up

All-Inclusive Tours $280.00 up

—covering every necessary ship and shore expense depending on steamship and hotel accommodations selected. Trip covers three weeks time Los Angeles to Hawaii and return, including the 3-day wonder trip from Honolulu to Hilo and Kilauea volcano.

For full particulars, apply—

Los Angeles Steamship Co.

730 So. Broadway—Tel. VAndike 2471
6723 Hollywood Blvd.—GLadstone 3505

HOLLAND-AMERICA LINE

TRAVEL BY A FAMOUS SERVICE To ENGLAND—FRANCE—HOLLAND—GERMANY AND ALL PARTS OF EUROPE

Via Plymouth, Boulogne S-M, Rotterdam
Carrying 1st, 2nd and Tourist 3rd Class
Rijndam (Cabin Steamer) Dec. 31-Feb. 4
Volendam . . . . . Jan. 7

Direct Passenger Service from Pacific Coast Ports to Europe

1928 LUXURY CRUISES

West Indies—Jan. 28, Feb. 15, Mar. 17
Mediterranean . . . . . FEB. 2

Apply for illustrated folders to
120 Market St., San Francisco or Local Agents

Resorts

There's

SNOW ON MT. LOWE

It's Winter Time at Mt. Lowe

A white mantle of snow now covers this famous all-year mountain resort.

Go up and build a snow man or throw snowballs in defiance of Southern California's balmy climate.

Enjoy the great log fire and hospitality at

Mt. Lowe Tavern

Trains leave Main Street Station at 8, 9, 10 a.m. and 1:30 and 4 p.m.

FARE $2.50 Round Trip

Go Now, Before the Snow Melts

PACIFIC ELECTRIC RAILWAY

D-AMBITION OW TO SMITH

Say Governor May drawn from Race

Sees Own Success if Other Retires

Day Dinner May cide Fate of Two

ROBERT R. ARMSTRONG Staff Correspondent

HINGTON, Dec. 21. (Exclusive) the formal statement made Reed of Missouri that he run Again for the Senate of States, but concentrate ambition—that of the Demonination for the Presidenthere than is indicated on its r some time rumors have circulation here in Washamong the party leaders and New York, that Gov. Al Smith ld will withdraw his name nomination before the Demonational Convention is held. ers have grown here and and several of the Demoders here assisting Clem Democratic national chairarrange the Jackson Day dinthe week of January 8 asthere is a good deal more ent determination of Reed himself to the Presidenthan appears on the surthe closing of the Senate to- a holiday recess, several leaders will unite all ers to have all the other for the Presidency here Jackson Day dinner. This all except Gov. Al Smith, is for declined all the coaxing of his friends to st- the other candidates are Smith is absent, it may de- into a movement to concenon some other candidate if the goes to be true that Gov. will withdraw before the National Convention to name its candidate.

is reported to be far from his closest friends and mem- his family are urging him to the mirage of nomination tain defeat rather than to the terrific strain of the n. These here today com- on Reed's refusal to seek the again, say that they are con- that Reed and his friends he has a real chance to be especially if Smith with-

Democratic leader in Wash- of any consequence declares Al Smith's name goes before nvention even on one ballot, precipitate another fight equal prolonged McAdoo-Smith fight Madison Square Garden in ot with more disastrous re-

T BOND SHIPMENT OF $1,050,000 FOUND

AGO, Dec. 21. (AP)—Bonds to- $1,050,000 in value and which ured Saturday while en route the United States Treasury at gton to the Bank of Italy, ancisco, were found last night mail car which had been side- for repairs. Officers think, bonds were stolen and then sides when the thief saw they not negotiable.

SPECIAL HOLIDAY FARES TO SAN FRANCISCO

Round Trip . . $22.75 Including Meals and Berth

—on the super-express HARVARD AND YALE

This rate is effective for the following sailings—Dec. 22, 28, 30 and Jan. 1

Return limit January 7

For other sailings the regular fares will prevail—

TO SAN FRANCISCO $13.00 Including Meals and Berth

TO SAN DIEGO $3.50 Including Dinner

RAILWAYS

To San Francisco—Every Wednesday, Friday and Sunday

To San Diego—Every Wednesday, Thursday and Friday

Short route direct via S.P. Shoreline. Fine trains.

LASSO

LOS ANGELES STEAMSHIP CO.

730 So. Broadway . . MU. 4321
505 So. Spring . . . MU. 4321
6733 Hollywood Blvd. . HE. 184

Travel will be heavy. Reserve while best space is available. deposit protects you. Go o via short, scenic St. Lawrence only 4 days open sea. Cunard offers all classes of service luxe suites on Empress liners it third cabin. Also all-expense tours. Ask your agent, or w ing lists and literature.

Special sailing from San Francisco direct to Bermuda on famous world cruise ship Empress of Australia via Panama, Cuba & New York, with cruise privileges, shore excursions, entertainment. Leave S.F. Mar. 7.

Canadian Pacific World's greatest travel system

W. McILROY, G.A.P.D. 621 S. Grand, Los Angeles, VAndike 8171

NEW ZEALAND AUSTRALIA

Union Line of New Zealand VIA TAHITI AND RAROTONGA

Sailings from San Francisco

"MARURA" (15,000 tons) . . . . . Dec. 31
"TAHITI" (15,000 tons) . . . . . Jan. 28
Australia . . . . . Feb. 25
Round Pacific Trip . . . . . $375 up

For Sailings, Rates, Reservations or Booklets, apply Union S. S. Co. of New Zealand, Ltd., 215 Market St., San Francisco, Calif., or Matson Line, 730 So. Broadway, Los Angeles.

Canadian-Australasian Mail Line

VIA HONOLULU AND FIJI

"ARAWERA" (16,000 tons) . . . . . Jan. 7
"NIAGARA" (16,000 tons) . . . . . Feb. 4

For Sailings, Rates, Reservations or Booklets, apply Canadian-Australasian Mail Line, 215 Market St., San Francisco, Calif., or 730 Broadway, Los Angeles.

Resorts

NOW OPEN Yosemite ALWAYS OPEN

De Luxe Motor Coaches leave Merced daily via all-year Highway

Round trip, limited to 7 days $16.50

Every Yosemite Service is a Personal Service

604 W. 6th St. Phone VAndike 8171

Portable Radios Victor and Brunswick Automatic Electric Player Pianos Chas. M. Stieff Brunswick Estey Pipe Organs Miniature Sheet Music Victrolas Radios

The new cabinets in period designs and choice of finishes permits of widest selections to harmonize with the architectural atmosphere of the individual home.

RICHARDSON'S 730 West 7th

Steamships

MORANDUM

company
g trip

IOND & WHITCOMB CO.
Cruises Tours
Steamship Tickets
3W. Fifth St. TR.5747
(America's oldest travel company)

WIDE SERVICE
WORLD $861.70 and up
ANEAN Cruises $600 and up
OUTH SEAS, AUSTRALIA,
AMERICA, ORIENT
ia Panama Canal—ENGLAND,
Y $200 to $335; frequent sailings
Steamship Lines (no charge for services)
STEAMSHIP AGENCY
Est. 1888 TRinity 8171

SPECIAL
HOLIDAY FARES
TO SAN FRANCISCO
Round Trip... $22.75
Including Meals and Berth
—on the super-express liner
HARVARD AND YALE
This rate is effective for the following sailings—Dec. 22, 23, 25, 28, 30 and Jan. 1
Return limit January 4
For other sailings the following regular fares will prevail—
TO SAN FRANCISCO
$13.00 One Way
Including Meals and Berth
TO SAN DIEGO
$3.50 One Way
Including Dinner
SAILINGS
To San Francisco—Every Tuesday, Thursday, Friday and Sunday.
To San Diego—Every Wednesday, Thursday, Saturday and Sunday.
Boat trains leave P. E. Depot one hour before sailing.

LASSCO
LOS ANGELES STEAMSHIP CO.
730 So. Broadway
305 So. Spring
6733 Hollywood Blvd.
L5-1

1928 Europe
Travel will be heavy. Reserve now, while best space is available. A small deposit protects you. Go or return via short, scenic St. Lawrence route—only 4 days open sea. Canadian Pacific offers all classes of service—from de luxe suites on Empress liners to tourist third cabin. Also all-expense tours. Ask your agent, or us, for sailing lists and literature.
Special sailing from San Francisco direct to Europe on the famous world cruise liner Empress of Australia via Panama, Cuba & New York, with cruise privileges, shore entertainment. Leave S. F. Mar. 23.
Canadian Pacific
World's greatest travel system
W. McILROY, G. A. P. D.
621 S. Grand, Los Angeles, TRinity 3276

NEW ZEALAND AUSTRALIA
Union Line of New Zealand
VIA TAHITI AND RAROTONGA
Sails from San Francisco
"SAKURA" (14,000 tons) ..... Dec. 28, Feb. 8
"TAHITI" (13,500 tons) ..... Jan. 25, Mar. 7
Australia $230. First Class
Round Pacific Tour, $365. First Class
For farther info., apply Union S. S. Co., 320 California St., San Francisco. Head, Relan & Co., Gen. Agts.
Canadian-Australasian Royal Mail Line
VIA HONOLULU AND SUVA (FIJI)
Sail from Vancouver, B. C.
"ORANGI" (22,000 tons) ..... Jan. 19, Feb. 16
"NIAGARA" (20,000 tons) ..... Mar. 15
For farther info., apply Canadian Australasian Royal Mail Line, 321 St. Grand Av., Los Angeles, or 526 Hastings St. West, Vancouver, B. C.

Resorts
NOW OPEN
Yosemite
ALWAYS OPEN
De Luxe Motor Coaches leave Merced twice daily via new All-year Highway.
Round trip, Merced to Yosemite, $10.35
Every Yosemite Service at Phone VAndike 8117
604 W. 6th St.

AMBITION OW TO SMITH

Say Governor May drawn from Race

Sees Own Success if Other Retires

Day Dinner May ide Fate of Two

...ENCE R. ARMSTRONG ...ton Staff Correspondent

...TON, Dec. 21. (Exclusive) ...formal statement made ...ator Reed of Missouri that he ...ot again for the Senate of ...ited States, but ...ation—that of the Demo... ...ation for the Presiden... ...ore than is indicated on its ...e time rumors have ...culation here in Wash... ...ong the party leaders and ...or Tom, that Gov. Al Smith ...ot will withdraw his name ...ation before the Demo... ...Convention is held. ...have grown here and ...and several of the Demo... ...here assisting Clem ...ocratic national chair... ...the Jackson Day din... ...next of January 8 as... ...here is a good deal more ...determination of Reed ...tment to the Presiden... ...appears on the sur...

...during of the Senate to... ...holiday recess, several ...leaders will unite all ...to have all the other ...for the Presidency here ...Jackson Day dinner. This ...ported Gov. Al Smith, ...he declined all the coax... ...of his friends to at... ...the other candidates are ...there is absent. It may de... ...a movement to concen... ...other candidate if the ...goes to be true that Gov. ...will withdraw before the ...National Convention ...name his candidate.'

...reported to be far from ...his closest friends and mem... ...finally are urging him to ...to the urings of nomination ...then defeat rather than to ...the terrific strain of the .... Those here today con... ...Reed's refusal to seek the ...ation, say that they are con... ...Reed and his friends ...have a real chance to be ...opposite M. Smith with...

...Democratic leader in Wash... ...of any consequence declares ...Smith's hands goes before ...Democrats even on race ballot. ...nominate another fight equal ...fought McAdoo-Smith fight ...Madison Square Garden in ...is with more disastrous re...

...OND SHIPMENT ...W $1,050,000 FOUND

...ON, Dec. 21. (AP)—Bonds to... ...$1,000,000 in value and which ...found Saturday while en route ...United States Treasury at ...to the Bank of Italy, ...ton, were found last night ...which had been side... ...Officers think ...were stolen and then ...when the thief saw they ...negotiable.

ST. NICK, LTD., CHICAGO IDEA

Windy City Commercializes Jolly Old Elf at Stated Sum Per Hour

CHICAGO, Dec. 21. (AP)—Chicago fathers whose most embarrassing moments have come on Christmas Eve when Willie or Annie penetrated the identity behind the whiskers while the fathers were attempting to enact the role of Santa Claus, now may hire professionals for the part of St. Nick who guarantees to be letter-perfect in their parts.

The United Santa Claus Company is offering to furnish Santas of any size or build who will arrive at private homes on Christmas Eve at any specified hour to hand out the gifts and the conversation that the youngsters expect from the jolly old man.

To keep Willie from becoming skeptical and Annie from becoming blase, the professional Santas, who are for hire by the hour, guarantee to get the names right and not refer to Willie as Clarence or Annie as Elizabeth.

DATE FIXED FOR REMUS SANITY CASE

Hearing of Acquitted Man in Wife Murder Will be Conducted the 28th Inst.

CINCINNATI, Dec. 21. (AP)—George Remus will get a sanity hearing the 28th inst. Judge Leuders of the Probate Court announced today. Remus was denied bond and until then must remain in jail in accordance with the verdict yesterday in his murder trial for the slaying of his wife Imogene. He was found "not guilty on the sole ground of insanity."

The County Prosecutor Charles P. Taft II, who pressed the murder charge against Remus, will oppose him in the sanity hearing with an effort to have him declared insane now and sent to the State hospital at Lima for criminal insane.

John S. Berger, a reputedly rich Los Angeles exposition promoter, was before Judge Shook today with a motion to quash a perjury indictment against him growing out of his testimony in behalf of Remus, his boyhood friend.

None of the prosecutor's force was present, however, and Judge Shook postponed a decision until Saturday.

YOUTHFUL SLAYER MUST DIE IN CHAIR

COLUMBUS (O.) Dec. 21. (AP)—Floyd Hewitt, 17-year-old slayer of Mrs. Fred Brown and her son Fred, Jr., at their Conneaut home, must go to the electric chair. The Supreme Court today refused to review his case.

Gifts that Live

Portable Radios and Phonographs
Victor and Brunswick Records
Automatic Electrola Radiolas
Player Piano Music Rolls
Chas. M. Steiff Pianos
Brunswick Panatropes
Estey Pipe Organs
Miniature Pianos
Sheet Music
♦ Victrolas ♦
Radiolas

Open Evenings

Three big floors replete with only that which is new in musical creations for the home, offer untold opportunity for fortunate Gift Selection.

RICHARDSON'S INC
730 West 7th. Street

SENATE DEATH TIPS BALANCE

Passing of Jones May Give New G.O.P. Line-up

Naming of Republican Brings Majority

New Mexico Man's Body Will be Taken Home

WASHINGTON, Dec. 21. (AP)—The political balance in the Senate, upset once this session by the refusal to seat temporarily, Smith of Illinois and Vare of Pennsylvania, is likely to undergo another change as a result of the death of Senator Jones, Democrat, New Mexico.

Since the present Governor of New Mexico, Richard C. Dillon, is a Republican, it is expected he will appoint one of his own party to succeed Senator Jones. This will give the Republicans a majority of one over the Democrats in the place of the minority of one they have held since Smith and Vare were commanded to stand aside.

Pending the appointment by the Governor, however, each of the major parties will have forty-six members in the Senate, with the balance of power left in the hands of the lone Farmer-Labor Senator Shipstead of Wisconsin.

WILL FILL VACANCY

With Congress in recess until January 4, Senator Shipstead is not likely to get the opportunity to exercise that power, however, as Gov. Dillon is expected to fill the vacancy before the Senate convenes.

Although Gov. Dillon has given no indication of his choice for Senator, some political observers here will not be surprised if he names former Senator Holm O. Bursum, who was defeated for re-election in 1924 by Sam G. Bratton, a Democrat.

While there is no provision of the New Mexico law calling for such an election, it is regarded here as possible that a special election may be called by the Governor for the selection of a Senator to fill out Senator Jones's term, which expires March 4.

RITES IN LAS VEGAS

Senator Jones will be buried next Wednesday at Las Vegas, N. M., where he began his political career thirty-four years ago as Mayor.

The Senator's body, accompanied by his widow, Mrs. Natalia Jones, his son, Andrieus A. Jones, Jr., and a special Senate committee, will be taken to Las Vegas Sunday.

An unusual mark of respect was paid the veteran Senator by the Senate when that body was officially advised the heart ailment from which Senator Jones had suffered so long, had at last brought death.

The Senate at once adopted a resolution of regret and adjourned in respect for the dead member, declining even to receive a White House messenger with nominations from the President. Half an hour later the House adopted a resolution of regret, offered by Representative Morrow, Democrat, New Mexico.

EULOGIZES SENATOR

In presenting the Senate resolution, Senator Bratton, Senator Jones's colleague, told the Senators it was with heavy heart he arose to advise them of the death of Senator Jones.

"In the death of Senator Jones my State has lost a citizen who has been respected, trusted and admired throughout the years," Senator Bratton said. "The government as a whole has lost a valuable citizen and this body has lost a distinguished member."

Representative Morrow spoke of Senator Jones as a hard-working, conscientious Senator and declared in his passing his State had lost one of its most outstanding citizens.

As a further mark of respect the Senate selected its two floor leaders—Senator Curtis, Kansas, Republican, and Senator Robinson, Arkansas, Democrat—as members of the committee to attend the funeral.

Good-Will Air Trip Veterans Given Rewards

WASHINGTON, Dec. 21. (AP)—Veterans of the Pan-American goodwill flight received their rewards for that 20,000-mile air journey today when Distinguished Flying Crosses and the MacKay trophy were presented to the eight survivors of the group of ten army pilots who set out from Texas just a year ago.

At the same time honors were paid to the great amphibian planes which made the long air trek when the San Francisco was committed to the custody of the Smithsonian Institution to become a part of its permanent exhibition of historic American aircraft.

All the flyers were present at a luncheon in their honor given by Air Secretary Davison of the War Department in the Pan-American Union Building. Among the guests were diplomats of all the nations whose territory was traversed by the winged messengers of goodwill. Secretary Kellogg and other Cabinet officers also attended what amounted to a celebration of this new epoch in Pan-American communications.

"The hazardous nature of this uncharted flight would alone have justified the award," Secretary Davis of the War Department said.

In addition to Maj. Herbert C. Dargue, the officers honored today were Capts. Arthur B. McDaniel and Ira C. Eaker and Lieuts. Ennis C. Whitehead, Charles McK. Robinson, Muir S. Fairchild, Bernard S. Thompson and Leonard D. Waddington. The decorations for the two comrades who lost their lives in a crash at Buenos Aires, Capt. Woolsey and Lieut. Benton, go to their widows.

Mrs. Tierney Wins Divorce

CHICAGO, Dec. 21. (AP)—Matrimonial affairs of Harry Tierney, the composer, and his wife, Josephine, became scrambled over an omelet, Mrs. Tierney told the court today in getting a divorce decree. She said her husband drove her from home when she spoke to his mother because she did not put some ham in the omelet she was preparing.

The court granted her $100 weekly alimony for three years, $50,000 in real estate and an insurance policy for $25,000.

Mr. Tierney composed the music for various musical comedies, among them being "Irene" and "Kid Boots."

HEARST AGENT ACCUSED ANEW

Former Correspondent in Mexico Tells Story

Work Offered by Avila Too Coarse for Credence

State Department Disclaims Trafficking With Spy

(George Seldes, Chicago Tribune correspondent, was mentioned by Robert H. Murrey, a former Mexico City newspaper man, as one of those to whom assertedly forged Mexican documents had been offered by Miguel Avila, the man hired by William Randolph Hearst to purchase documents, which led to a Senate investigation. Mr. Seldes, now stationed in Vienna, cables the following.)

BY GEORGE SELDERS

[Copyright, 1927, by the Chicago Tribune]

VIENNA, Dec. 21. (Exclusive)—While I was in Mexico Miguel Avila offered me various documents asserted to have been stolen from El Sol Petroleum Company, the only oil concern co-operating with the Mexican government. According to Avila, the Mexican government was unwilling to issue checks directly to politicians, writers, journalists and others for propaganda and other efforts in the United States and authorized El Sol Petroleum Company to pay vouchers which the Calles government would reimburse.

PALPABLE FORGERY

Avila produced a document stating the above idea. On this document were the words: "Department of the Treasury" typewritten over "Department of Education," which aroused my suspicion. When I showed the document to other Americans knowing Spanish, the latter pointed out that the document was badly spelled and the oad grammar showed that it was the work of a non-Spanish person, presumably an American, because the expressions were a direct translation from English.

At the same time Avila offered a document asserting it was the original of a letter President Calles had dispatched to each Governor, in which Mexican-American relations were discussed and the American Ambassador called a troublemaker.

SPY DISCREDITED

This document was declared to be an absolute fraud by officials who gave out copies as samples of no less than 300 forged documents which figured in the news last spring. Simultaneously two Americans told me that Avila had offered to spy on me for them and they said they had paid Avila twenty pesos ($10) to report on whom I was meeting in Mexico.

Finally, when Robert Murray told me Avila was willing to sell him a statement that the documents were all forged and give the name of the forger, I was convinced that everything was crooked.

Avila then said he would sell the documents to other interests.

STATE DEPARTMENT DENIES PURCHASES

WASHINGTON, Dec. 21. (AP)—Denial today by the State Department of charges that Miguel Avila, procurer of the Mexican documents published in Hearst papers, had ever sold documents to it or to the American Embassy in Mexico City, so far as is known here, added to the maze of conflicting stories confronting the Senate's investigation of the papers as the inquiry itself faced further delay.

The State Department denial followed statements to the investigating committee yesterday by Robert H. Murray, former New York World correspondent in Mexico City, that he understood Avila had peddled so-called Mexican documents to the American Embassy at Mexico City. He also testified that Avila had told him he attempted to sell a document "made up" by Joseph W. De Courcy, former correspondent for the New York Times in Mexico City.

Delay in the Senate inquiry seemed likely tonight as the result of the appointment of three of five investigators on the committee to attend the funeral of Senator Andrieus A. Jones of New Mexico. Senators Robinson, Democrat, Arkansas, and Jones, Republican, Washington, expect to attend the funeral services in New Mexico, which would make it impossible for them to be here at the resumption of hearings scheduled for next Tuesday.

Meanwhile, despite the absence from the city of Senator Reed, Republican, Pennsylvania, chairman of the investigating committee, assurance was given today that De Courcy, named by Murray yesterday, would be heard. Also it was indicated James B. Sheffield, former Ambassador to Mexico, might be asked to reply to the charges that Avila sold documents to the Embassy before he purchased from Mexican government clerks the papers used by Hearst.

The reason side whiskers are known as sideburns is because they were named for Gen. Ambrose E. Burnside of the Federal army, who wore them during the Civil War.—[Liberty.

VESUVIUS ACTION FORECAST

Dr. Imamura, Leading Seismologist, Predicts Violent and Possibly Disastrous Eruption

TOKIO, Dec. 21. (AP)—An enormous and possibly disastrous eruption of the Italian volcano Vesuvius is forecast by Dr. Akitune Imamura, as the next threatening gesture of the forces imprisoned within the earth. Dr. Imamura is known as the leading seismologist of the Far East and is called by some scientists the greatest in the world.

Dr. Imamura's views were set forth on his recent return from the conference of the International Union of Geodesy and Geophysics at Prague. He said Japan is not expected to experience a great earthquake disaster, similar to that of 1923, for at least another century.

LAVA AT HIGH LEVEL

The seismologist's dire prediction for Vesuvius is based on his personal observations of this volcano for many years. Since the explosion of the crater in 1906, the lava has been creeping slowly upward toward the rim until now, according to the earthquake expert, it is at its 1905 level. Dr. Imamura viewed the volcano last month and, shortly thereafter, issued a warning of the forthcoming eruption. But he qualifies his assertion with the statement that "we cannot always be right in predicting the eccentricities of nature."

So far as earthquakes and Japan are concerned, Dr. Imamura told the Associated Press that, while no great national earthquake is likely for at least 100 years, there can be no prediction regarding local earth shocks of such strength that considerable damage might result. These concentrated shocks are possible any time and either Yokohama, Tokio, Osaka, ♦Niigata and other certain localities on the main island can be described as susceptible. While people may be killed and injured, and property damaged by these local quakes, the seismologist does not believe anything approaching a real disaster is probable.

QUAKE PROGNOSTICATION

That it will not be long before seismologists all over the world will be able to accurately predict the time and locality of big earthquakes is the belief of Dr. Imamura. Before any large earthquake, he says, a noticeable strain of the earth crust is likely to take place. This was observed in the vicinity of the Tajima earthquake in 1925, where there was seen an upheaval a meter high at the maximum along the coast in the east of Gomura fault two and a half hours before the great shock occurred.

The Earthquake Research Institute of the Tokio Imperial University, of which Dr. Imamura is the head, is spending much time and money in perfecting earthquake prognostication. Whether any accurate method will be found to warn the public of coming earth shocks is still uncertain. But scientists such as Dr. Imamura are giving their lives to the work and hope that, in the end, they will be at least moderately successful.

PRINCE ADMIRER JUDGED GOOFY

American Says British Have No Sense of Humor and Put Her in Ward

NEW YORK, Dec. 21. (AP)—Miss Isabella Rittenhouse is inclined to the belief that English officialdom has no sense of humor. On landing in England she told an inspector that the purpose of her trip was to see the Prince of Wales.

She says she then was confined in a hospital for a month and deported.

YOUNG WIFE FOUND DEAD BY HUSBAND

Oakland Woman's Illegal Operation Fatal to Her; Surgeon and Wife Gone

OAKLAND, Dec. 21. (AP)—Mrs. Betty Buckles, 25 years of age, mother of two little children, was found dead here today in the deserted office of Dr. Irwin A. Cole, to whom she had told her husband yesterday she was going for an illegal operation. Her body lay on the operating table partly covered by the physician's apron.

Led by C. K. Buckles, the husband, police obtained a key and entered the office late today. They declared death was due to an illegal operation and found an oxygen tank and hypodermic syringes, which had been used in a futile effort to keep her alive.

The office gave evidence of having been abandoned hastily, as did the apartment of Dr. and Mrs. Cole. Pictures and diplomas were torn from their frames and instruments were gone. Mrs. Cole worked as a nurse in her husband's office. No trace of either could be found. Buckles declared he would swear out a warrant charging the physician with responsibility for Mrs. Buckles's death.

Investigation showed that Dr. Cole, who had occupied the office since September 1, was born in Leroy, N. Y., in 1895, and graduated from the University of Buffalo medical school in 1920, later going to Bellevue Hospital, New York.

Widow Slaying Laid to Suitor's Revenge Desire

BURLINGTON (N. J.) Dec. 21. (AP) A desire for revenge on the woman he accused of breaking up his home and then spurning his attentions is the cause assigned by police today for the slaying of Mrs. Isabelle James Shedaker, wealthy widow, by Frederick Piani, as she was fleeing from an automobile screaming.

Piani is in St. Francis' Hospital, Trenton, with a bullet wound in his mouth, self-inflicted, after he fired four bullets into the woman's head and body last night. He is expected to recover.

In a letter addressed to "anyone," which was found by police in Piani's room at a hotel here, together with another letter to his wife from whom he had been estranged, Piani, Detective Parker said, accused Mrs. Shedaker of breaking up his home, trying to persuade him to elope with her and then throwing him over for another admirer.

Threat to Slay Self Made Good by Alice Prevo

CHICAGO, Dec. 21. (AP)—Alice Munn Prevo, 27-year-old night club hostess and a "step-child of life," as she once said, has made good her threat to kill herself. Her body, a bullet wound through the heart, was found in her boarding-house room yesterday.

Once before she had tried suicide, but failed. Recovering from the poison she had taken then—it was last June—she said: "The next time they'll take me to the morgue, not a hospital."

Mrs. Prevo figured in the "bathtub murder mystery" of Mrs. Carl Wood last spring, her testimony absolving her husband, Delbert Prevo, from suspicion.

Two letters, one to her husband and one to the police, were found.

"I would like to be buried by my father and mother in Walla Walla, Wash.," she wrote, "but if no one has the money the potter's field is just as well."

Demurrer Filed in Brotherhood Company Row

SAN FRANCISCO, Dec. 21. (AP)—The directors of the Pacific Brotherhood Investment Company, an organization sponsored by the Brotherhood of Locomotive Engineers, today filed a demurrer to the petition for a writ of mandamus filed in Superior Court here Monday by H. A. Madden, stockholder, who asks that the directors be compelled to call a stockholders' meeting on the Pacific Coast. Madden also asks that the books be opened so that the names of stockholders may be learned.

The demurrer declares that the California courts lack jurisdiction over internal affairs of the company, which is incorporated under the laws of Delaware. The court set tomorrow for hearing arguments.

The court granted a motion by attorneys for the directors to strike out of Madden's petition all reference to the Brotherhood National Bank of San Francisco, another institution sponsored by the Brotherhood of Locomotive Engineers. The attorneys contend that the bank and the company have no connection except for sponsorship by the same union.

MAGRUDER SITS AT HOT SESSION

Forced to Listen to House Row Over Testimony

Britten Declares Suggestions Not Constructive

McClintic Goes to Defense of Ousted Admiral

WASHINGTON, Dec. 21. (AP)—The question whether Rear-Admiral Thomas P. Magruder has proved his charges of overorganization and waste in naval administration developed today to be a tinder box at a House Naval Committee hearing. In the admiral's presence several committee members engaged in a short but a heated airing of their personal opinions on what he had told them.

Magruder, who was deposed as commander of the Philadelphia Navy Yard after publishing his accusations, had offered to leave the room, but the members did not wait for that and the sea fighter, who was cited for bravery in the Spanish-American War, had to sit still and listen without being able to fire a verbal gun in his own defense.

BRITTEN STARTS FIGHT

Acting Chairman Britten of Illinois started the warfare by declaring that Magruder in five days had not given the committee a constructive suggestion.

"I do not agree with that," interrupted Representative McClintic, Democrat of Oklahoma. "You and only one or two other members have had a chance to question him."

Representative Andrew, Republican of Massachusetts, agreed with McClintic, declaring he did not think Britten's statement should go out in the press.

Representative Vinson of Georgia, senior Democratic member, who many times has been the committee pacifier, smoothed over the situation by demanding that the discussion of Magruder's charges be postponed to an executive session, behind closed doors.

URGES FEWER ADMIRALS

Magruder today, among other things, argued that the number of admirals should be reduced from fifty-seven to forty-five, and insisted that the Navy should stop using old ships that would be of no value in war. He and Vinson also engaged in a long discussion over abolishing naval hospitals.

Meanwhile in the House of Representatives, Black, Democrat of New York, introduced a resolution demanding a sweeping investigation of the whole naval establishment. He said that "Magruder's attack" was timely and that Congress should inquire into the Navy before taking up the administration's proposed $725,000,000 warship construction program.

The inquiry should have for its primary purpose, Black declared, the working out of ways and means for protecting the lives of the Navy personnel, increasing its comparative strength with that of other nations, and the building up of a private merchant fleet under the American flag.

Three Arizona Officers Lose Guard Positions

PHOENIX, Dec. 21. (Exclusive)—By order of Gov. Hunt, Col. E. Power Conway, Lieut.-Col. Harry Embach and Maj. Shepard Hiscock today were transferred to the unassigned list from commands in the One Hundred and Fifty-eighth Infantry Regiment, National Guard of Arizona. Similar action was taken last June with respect to Capt. H. H. Reed, regimental adjutant, whose office then was transferred to that of the adjutant-general at the Capitol.

Back of these attempted removals is a personal war that has been waged by Adjt.-Gen. C. W. Harris for several years against the officers named. He caused Conway to be court-martialed, but a court vindicated the accused regular army officer. All four officers were omitted from the orders for the last guard camp and hence did not attend, the adjutant-general taking command in person. A year ago the Governor asked Conway's resignation, but was advised that Conway welcomed court-martial.

A few months ago a resolution of the National Guard Officers' Association, one passed at the Huachuca camp, favoring the separation of the colonel, lieutenant-colonel and major, on the ground of incompatibility and friction with superior officers, was made public.

RATE HEARING DUE

Canned-Goods Transportation to and From Coast to be Topic

HELENA (Mont.) Dec. 21. (AP)—An Interstate Commerce Commission hearing on canned-goods rates to and from Pacific Coast States will be held here January 30, the State Railroad Commission was informed today by the Commerce Commission. The hearing will be continued at Spokane February 2.

The hearing is on a protest by the Montana commission on an increase by the railroads of their rates on canned goods from California to Spokane and from Montana to Spokane and Seattle.

MONEY TO LOAN
on residence and income property
No Commission!
also
8% Construction Loans
No Commission!
27 Years of Satisfaction to Borrowers
The John M. C. Marble Company
2nd Floor Stock Exchange Bldg. 639 South Spring Street
Pasadena Office—407 East Green Street

S.O.S.
((SAVINGS ON SHOES))
((Christmas Slippers)) 69c
LEASE SOLD . . . Stock being cleared out at savings of $1.00 to $4.00.

Chic, daring models . . . Comfortable Coon's Arch-Fitting Shoes . . . Unsurpassed selection of hosiery . . . Ralstons for men.
Child's Bootee, 95c
Open Evenings 'til Xmas
McCAUSLAND'S
SHOES HOSIERY
326 South Broadway

YOU are invited to visit San Diego NOW

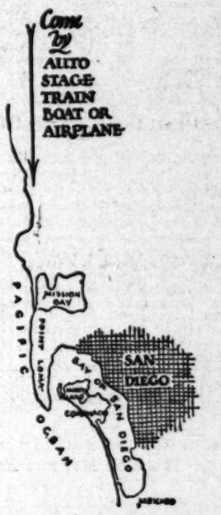

Come by AUTO STAGE TRAIN BOAT OR AIRPLANE

THE trip is short and interesting.
The city is beautifully situated on a great bay . . . and has been called the "prettiest city in all America."
It affords easy access to many lakes, beaches, islands, and much mountain country.
Numerous historic points are within its confines and Old Mexico is near by.
COME AND ENJOY A WEEK-END
Or Write for Booklet to
SAN DIEGO CALIFORNIA CLUB
NAME
STREET
CITY

A-DOF-LUS
Milk and Cheese
Recommended by Your Doctor for
Chronic Constipation Acne
Aid in High Blood Pressure
Rheumatic Conditions of Intestinal Origin
Diarrhoea Mucus Colitis
Intestinal Putrefaction
Intestinal Toxic Conditions of Infants
L. A. CREAMERY CO.
WEstmore 9331

666
is a Prescription for
Colds, Grippe, Flu, Dengue, Bilious Fever and Malaria.
It kills the germs.

The Broader Viewpoint
Editors of the world hold forum in The San Francisco Chronicle, which publishes as a daily feature, reprints of editorials from leading newspapers here and abroad.
Subscribe through Louis Baer, Henne Bldg., Los Angeles.
San Francisco Chronicle

LINDBERGH PALS ENJOY AIR ROMP

"We" Steal Away for Rest Up Over Mexico City

Spirit of St. Louis Has First Outing Since Arrival

Boy Scouts of Host Nation Confer Decorations

MEXICO CITY, Dec. 21. (AP)—Lindbergh of the air had a few free minutes this afternoon so he slipped away from newspaper men and admiring crowds for a ride in the Spirit of St. Louis.

The aviator and his mechanical pal sported above Valbuena Flying Field for about twenty-five minutes, descending just after a gorgeous sunset had painted the skies and Mexico's blue mountains in unbelievably glorious hues.

The flight was made unexpectedly. Lindbergh, faced with an idle afternoon, dropped into the office of Alan Winslow, first secretary of the American Embassy, and himself a distinguished World War aviator.

"Busy?" asked Lindbergh. "I'd like to go fly."

"Sure," agreed Winslow.

The two hopped into the Embassy automobile without informing anyone of their plans and without even striking the chauffeur. On arrival at the field Lindbergh made two brief flights in Mexican army planes and then told the mechanics to bring out the Spirit of St. Louis. He then went up for his first trip since his arrival in Mexico in the plane that took him across the Atlantic.

PLANE IN SHIPSHAPE

After the flight Lindbergh climbed out of the cockpit grinning with pleasure. He shook hands enthusiastically with all of the Mexican aviators and mechanics. Then he and Winslow hurried back to the Embassy to dress for dinner.

"It was a wonderful afternoon," said Lindbergh.

The Spirit of St. Louis was in perfect condition, absolutely ready for his Central American flight after Christmas. Lindbergh had only a little gas—about forty gallons—put in his tanks this afternoon. He then examined the plane in every detail, although he already has made such an examination several times since his arrival, before going up.

Although no one except Winslow and Lindbergh knew of their plans until they were actually on the field, the word spread quickly and in a few minutes more than 100 persons in addition to the aviators and mechanics stationed there gathered around.

MORE MEDALS PINNED ON HIM

The flyer never went far from the field after taking off. He performed astonishing evolutions over it, sometimes almost skimming the earth in downward swoops, and then soaring upward at such an angle that he seemed almost to be rising vertically. He indulged in thrilling steep banks, side slips, climbs and swoops.

Mexican Boy Scouts, adopting Col. Lindbergh as their ideal of youth and manhood, have conferred upon him their three highest decorations—Knight of the Order of the Lion, Knight of the Order of the Eagle, and Knight of the Order of the Tiger.

The little ceremony at the American Embassy, in which these honors were bestowed, greatly pleased Lindbergh, to whom the development of aviation and the improvement of young manhood are very dear objects.

THINKS OF MOTHER

With all the many things that he has to keep in mind, the uppermost thought with Col. Lindbergh is the air journey which his mother is making to spend Christmas with him. Mrs. Lindbergh probably will reach Mexico City tomorrow afternoon, and her son will go forth in a plane to meet her, and guide her safely to Valbuena Field, and thence escort her to the American Embassy, where she will be the guest of Ambassador and Mrs. Dwight W. Morrow.

Another evidence that America's air hero has got close to the hearts of Mexicans is that everywhere about the streets, at the Christmas stands surrounding the plazas, tiny models of Lindbergh's plane, the Spirit of St. Louis, and of the birdman himself, fashioned out of wood, clay, straw and various metals, are on display, and in great demand.

CORDIAL GREETING

When Lindbergh joined the order of Mexican Boy Scouts today, he was greeted by the chief of that organization, Jose y Escobar. Eight typical boys of the order in full uniform were with their leader all delighted at the opportunity of paying tribute to the "lone eagle" whom they had been cheering from a distance for days past, and whose exploits they probably had been dreaming about for the same period.

The young colonel greeted them all in his quiet cordial way, saying that he was greatly honored by their action in making him a member of their highest order. When they left, three more medals had been added to the multitudinous array which Col. Lindbergh can now wear whenever he chooses.

MRS. LINDBERGH ARRIVES AT BORDER

BROWNSVILLE (Tex.) Dec. 21. (AP) Mrs. Evangeline L. Lindbergh arrived here by air at 5:02 o'clock this afternoon to cross the international border tomorrow in her flight to Mexico City to spend Christmas with her son, Col. Lindbergh.

The big trimotored monoplane carrying Mrs. Lindbergh as a passenger covered approximately 715 miles after taking off from Tulsa, Okla., this morning. It was the third day in the air for the mother of the "Lone Eagle" since she left Detroit.

Mrs. Lindbergh will fly from here tomorrow down the Gulf coast to Tampico and from there to the Mexican capital is a flight of several hours inland.

With her arrival at this border town, Mrs. Lindbergh had completed approximately three-fourths of her journey.

Two stops were made today on the flight from Tulsa, where the plane took off at 7:35 a.m. Forty-six minutes were spent at Dallas and about an hour at San Antonio. Fuel was taken aboard at each stop.

The distance from Brownsville to Tampico is approximately 250 miles. The air line from the Mexican port to the capital is about 230 miles.

NEW LOAN URGED TO SOLVE REPARATIONS

PARIS, Dec. 21. (AP)—A vast international loan for the proportional benefit of nations which have themselves repaired their war damages is the eventual solution of the reparations problem, Senator Henry Berenger, former Ambassador to Washington, writes in a review of the situation.

CHICKEN KILLER FREED BY JURY

Body Deliberates Twelve Hours on Fate of Indicted Man As Auto Tragedy Sequel

MORRISON (Ill.) Dec. 21. (AP) Earl Fee today stands acquitted of a charge of killing a chicken. Some months ago his automobile killed a chicken belonging to Guy Ewers, a farmer living near Morrison.

Ewers had Fee arrested and the grand jury indicted him for the chicken's slaughter. The jury, after deliberating for more than twelve hours, returned a verdict of not guilty. The county is out $300 for the trial costs and Ewers still is unpaid for the loss of his fowl.

VICTIMS OF FIRE AT SEA REACH PORT

Fourteen of Schooner's Crew Landed at Honolulu by Rescue Ship

HONOLULU, Dec. 21. (AP)—Rescued from small boats after their vessel had burned beneath their feet, fourteen members of the crew of the motor schooner Doris Crane arrived here today on the liner Niagara. One man lost his life in the flames and three were injured.

The fire, according to the men of the Doris Crane, probably was started from an overturned can of gasoline. Without radio to appeal for help, Capt. Harold C. Davison of Alameda, Cal., and his crew fought the flames from 8 a.m. Monday until they were forced to abandon ship at 2:30 a.m. Tuesday. In the early morning of yesterday, the crew was driven to the sea in their two lifeboats. Four hours later they were picked up by the Niagara from Vancouver, B. C. The Niagara searched four hours in the darkness before finding the life boats which had traveled five miles from the wreck.

The Doris Crane was bound from Fanning Island to San Francisco with copra.

Mrs. Lilliendahl and Beach Begin Terms in Prison

TRENTON (N. J.) Dec. 21. (AP)—Laughing and chatting like untroubled friends on an outing during the two-hour automobile ride here from Mays Landing, Mrs. Margaret T. Lilliendahl and Willis Beach, convicted of killing Dr. A. William Lilliendahl, the woman's husband, entered the State prison today to begin the ten-year sentence imposed on each.

"We won't be here long," Beach asserted confidently as he and Mrs. Lilliendahl alighted, while the widow declared, "The Atlantic county authorities will see the biggest fight they ever had on their hands and it will start soon." She intimated her remarks referred to plans being made for a new trial.

Doty Through With Adventure

NEW YORK, Dec. 21. (AP)—Bennett J. Doty, veteran of the A.E.F. and deserter from the French Foreign Legion, has had his fling at high adventure and now is ready for the simple life.

"From now on," he told reporters who met him as he arrived today on the Majestic, "you'll find me sitting on the front porch down in Biloxi, Miss., enjoying the warm Gulf breezes and eating crab gumbo made by old Black Solomon."

Doty recently was discharged from the Foreign Legion after American intervention had saved him first from execution, then from serving more than eight months of an eight-year sentence and finally from completing his enlistment.

BETTER MARKETING URGED ON BRITAIN

LONDON, Dec. 21. (AP)—The British government believes the best chance to improve the condition of the farmer lies in marketing. Lieut.-Col. Walter E. Guinness, Minister of Agriculture, outlined the government position at a session of the House of Commons which defeated a motion of censure, 258 to 107. The motion, made by the Liberals, calls attention to the "grave position" of agriculture owing to the present depression and deplores the "failure of the government to do anything effective toward restoring agriculture."

BRITISH SEE BID FOR PROSPERITY

Proposed 'Peace in Industry' Move Stirs Interest

Unions Agree to Meet With Employers Early in Year

Great Changes Expected to Follow Conference

LONDON, Dec. 21. (AP)—The proposed conference of British business men and employers with the trades-union leaders early in the New Year to bring about "peace in industry" is the main subject of conversation in the lobbies of Parliament and in the industrial and commercial circles of the country. The invitation originally extended to the council of the Trades Union Congress, for such a conference was accepted yesterday, and interest immediately was aroused particularly among the union people as to what the capitalists intend to offer the trades unions.

The United States government's official observers of British industrial and economic tendencies consider this get-together movement between employers and employees as one of the most significant developments of the year, one which, if successful, heralds a new era of prosperity in this country.

NO PROFIT SHARING

"America's example of industrial co-operation, with the development of partnerships between employers and the workers, has had a profound influence in Great Britain," said one of these American officials to the Associated Press correspondent today. "To American employers the low productivity of British workers is one of the most striking aspects of British economic life. One of the reasons for low productivity is deep-seated antagonism between employers and workers. One of the reasons why the trades unions control output is that the workers do not share in the benefits of increased production, as American workers do."

Great Britain's "peace-in-industry" campaign emerged from the talking stage yesterday when the general council of the Trades Union Congress agreed to the suggestion of Sir Alfred Mond, heading a group of employers, to take part in a discussion for the purpose of ascertaining whether a program of industrial co-operation could not be formulated and substituted for continuous strife and warfare.

The scope of Sir Alfred Mond's proposals may involve complete reorganization of British industry and an entire new relationship of the trades unions with the employers, with the object of achieving a new standard of production and a better standard of living for the workers.

COOK FORESEES FAILURE

Thus far the only serious opposition which has developed to the peace-in-industry movement has come from A. J. Cook, secretary of the Miners' Federation, who maintains that there will be in it nothing but disappointment for the workers and disillusionment for the public. His view is not shared generally by Laborites. The Trades Union Congress has named a strong committee of influential Laborites like J. H. Thomas and Ben Turner to act with the industrialists in considering the most suitable subject for discussion and to arrange for the conference.

A vulnerable point in the scheme is that the employers will meet the Laborites only as individuals, not as representatives of responsible employers' organizations. One of the Laborites' first demands will probably be that the employers formulate an organization to enforce any agreement reached.

The industrial interests whom Sir Alfred Mond has enrolled in his peace movement are the largest employers in the country. They represent a capital of $1,000,000,000 and cover the whole field of steel, coal, transport, chemicals, engineering, shipping, textiles and milling.

Peru-Colombia Boundary Pact of 1922 Passed

LIMA (Peru) Dec. 21. (AP)—A boundary treaty between Peru and Colombia drawn in 1922 has been approved by the House of Representatives, 102 votes to 7.

The treaty signed in Lima, in March, 1922, was not immediately ratified because of objections raised by Brazil. The three-cornered dispute, however, was adjusted successfully through the good offices of Charles E. Hughes, former Secretary of State, just before he resigned his office.

PRINCE OF WALES OUT OF SQUASH TOURNEY

LONDON, Dec. 21. (AP)—The Prince of Wales was eliminated today in the semifinal round of the royal navy squash racquets championships at the Royal Automobile Club. His conqueror was Lieutenant-Commander K. A. I. MacKenzie, who defeated him, 9-3, 9-7, 9-3, the Prince failing to maintain his brilliant winning form that had carried him into the semi-finals.

ITALY GOES ON BASIS OF GOLD

Lira Converted on Ratio of Nineteen to Dollar

World's Bankers Meet in Parley at London

Mussolini Decree Will be Effective at Once

ROME, Dec. 21. (AP)—Conversion of Italy's currency to a gold basis at a ratio of nineteen to the dollar has been decided on. Count Giuseppe Volpi, Minister of Finance, announced completion of negotiations before the Council of Ministers this evening.

The negotiations took place in London and were participated in by Benjamin Strong, president of the Federal Reserve Bank of New York; Donaldo Stringher, director-general of the Bank of Italy; Montagu Norman, governor of the Bank of England, and "a group of Anglo-American bankers, among whom were the oldest and most important correspondents of the Italian Treasury."

IL DUCE PRESIDES

The council, presided over by Premier Mussolini, decided that the decree putting Italian currency on a gold basis will be published tonight and be immediately applicable. Under the decree one gold lira will be worth 3.60 paper lire.

The decree is the culmination of an objective indicated by Il Duce in his famous speech at Pesaro more than a year ago in which he called for "a battle for the revaluation of the lira."

RAPID RISE NOTED

Shortly before his speech the lira had been quoted at thirty-one to the dollar and 160 to the pound sterling. At that time Mussolini announced the firm intention of the government to "put an end to the abnormal financial situation due to unjustified depreciation of Italian currency brought about by unscrupulous speculators and by political opponents who did not hesitate to damage the country's credit in order to combat Mussolini."

From the day of the speech, the lira began to rise, its ascent being so rapid as to cause alarm, especially in the Italian industrial world owing to the increase in wages involved, decreased payments from abroad and the stagnation of exportation.

DECLARATION ON LIRA

The government in order to reassure commercial and industrial centers was obliged to issue a declaration that the lira for a long time will remain stationary at eighteen to the dollar and ninety to the pound. Meanwhile Mussolini does not abandon his idea of continuing his battle for revalorization of the lira.

The decision taken today means that the Italian treasury has succeeded in gathering a sufficient gold reserve to face the situation. This is considered not only a most important step in the financial life of the country but also a political master stroke, since it will have an important influence in raising the credit of Italy abroad, not only in the world's money market, but in the comity of powers.

PREDICTIONS UPSET

Furthermore, today's return to a gold basis proves the groundlessness of oppositionary predictions that the Fascist regime would fall owing to the financial crisis. By adopting a gold currency Mussolini, his followers assert, places Italy on the same level with countries which had the courage to face financial crises consequent upon the war, undergoing extreme sacrifices in order to re-establish their prestige abroad.

The government undertook all necessary measures to be sure the conversion of the lira will have no economic repercussions nor be used by speculators as a means of making unlawful profits. Instructions to this effect were sent immediately to all prefects in the kingdom and also all embassies and legations abroad, while all bank operations will be conducted under the surveillance of the government until the new currency is entirely substituted for the old one.

CREDIT AGREEMENTS

The London negotiations agreed to open two credits, one for $75,000,000 from the central banks of fourteen countries including the United States and Japan, with the Federal Reserve System of the United States and the Bank of England at their head, and the other for $50,000,000 from the Anglo-American bankers, headed by J. P. Morgan & Co., with Hambro's Bank of Northern Commerce, the Rothschilds, Baring Bros., & Co., Ltd., five great British banks and other associated.

The negotiations were concluded last night. Details of operations will be made public later. Probably the Bank of Italy will not avail itself of the credits opened in its favor as the Bank of England did when it undertook gold conversion into the United Kingdom.

Signor Volpi declares that the credits are necessary to complete formidable defense of the national currency in order to defeat even the most audacious attempt at speculation.

Pounds, British Actor, Passes

KINGSTON ON THAMES (Eng.) Dec. 21. (AP)—Charles Courtice Pounds, English singer and actor who, for many years, was associated with Gilbert and Sullivan operas, died today. He was 65 years of age.

Mr. Pounds's death took place less than ten days after a benefit matinee as His Majesty's Theater at which receipts were more than £3000, Illness prevented the actor's presence at the performance.

Fire Kills Two, 2000 Homeless

MANILA, Dec. 21. (AP)—Two Filipino children perished today in a fire in the suburbs that burned the homes of 2000 persons.

The property loss was approximately $500,000.

RECORD CHRISTMAS MAIL ARRIVES ON SHIP

NEW YORK, Dec. 21. (AP)—The largest shipment of mail ever brought to this port on one ship—17,661 bags of it—arrived on the Majestic, which docked today. And before the liner docked the mail for local delivery already was in the homes and offices to which it was addressed. W. Irving Glover, Assistant Postmaster-General, came from Washington with four assistants to supervise the unloading of the record Christmas consignment.

SHAW SHAMES BRITISH POLICE

Author Grows Caustic Over Dire Penalty Meted Out to Veteran Postman Because of Petty Theft From Letter

LONDON, Dec. 21.—George Bernard Shaw today came vigorously to the defense of a 60-year-old London postman who earlier this week lost his job, pension and the State insurance of his wife because of the theft of 10 shillings from a letter.

When arraigned the Marylebone police magistrate released the postman, who was a first offender, stating he already was punished enough. It was said in court that the postman's wife died of shock when she learned of her husband's crime.

"In your issue of December 17," writes Shaw to the Evening Standard, "you rightly feature as appalling the consequences of a postman, aged 60, having been convicted in Marylebone Police Court of the theft of 10 shillings. It is obviously one of those cases of senile pilfering which indicate the pilferer should have been retired as worn-out for positions of trust.

"This man earned by thirty-six years' public service a State insurance of £300 and a pension of £2 15s a week. The appalling consequences to which you call attention are not the ordinary consequences incurred by the theft of 10 shillings, but is it assumed the intention of the government is to confiscate the insurance. May one ask under what law the government has power to commit this monstrous outrage? When do eminent financiers, criminally negligent company directors, fraudulent trustees, income-tax evaders and other gentlemanly culprits pass from the dock to penal servitude and have their insurance confiscated? I have never heard of such a practice.

"What I want to know is why, after this confiscation has been abolished and forgotten in the case of the propertied classes, it is still calmly continued without a word of protest, as if it were the most natural and obvious course on earth, in the case of poor men like postmen, police constables and weekly wage-earners generally.

"Is there any warrant, except thoughtless usage at the expense of men too poor to appeal to the courts for a declaration of the law, for this kilburn infamy which not only will inflict on a postman punishment savage enough for the most brutal crime, but will reduce his innocent dependents to penury as well?"

MARINES ESSAY SANTA ROLE

Shanghai Russian Refugee Children Given Party By "Devil Dogs"

SHANGHAI, Dec 21. (AP)—The Fourth Regiment of the United States Marines tonight laid aside their duties as settlement defenders and entertained 150 children of destitute white Russian refugees at a Christmas party. Three of the "devil dogs" acted as Santa Claus and distributed gifts which had been purchased by funds supplied by the men.

ANGELENO LOSES SUIT FOR RICHES

W. H. Knight One of 100 Persons Denied Share of $10,000,000 Estate

LONDON, Dec. 21. (AP)—The petition of the claimants to the $10,000,000 fortune of Maria L'Epine, who died in 1798, was dismissed by Justice Romer in Chancery Court today.

William Henry Knight, Los Angeles merchant, is one of the 100 claimants to the fortune of the woman who died insane in Portsmouth.

The justice decided that the claimants are barred by the statute of limitations.

Subsea Salvage Authority Dies

LONDON, Dec. 21. (AP)—Sir Frederick Young, expert in raising sunken submarines, died here yesterday at 51 years of age.

One of his most thrilling exploits was the raising of the British submarine K-13. He saved the lives of forty-three members of the crew after they had been imprisoned for fifty-six hours on the floor of the sea off the coast of Scotland. The submarine sank while being tested.

He also was the first person to raise a sunken German U-boat.

During the war Sir Frederick was head of the British Admiralty's salvage service.

Elephant Kills Big Game Hunter

NAIROBI, KENYA (British East Africa) Dec. 21. (AP)—William Judd, African sportsman known through the big game world for his prowess in the hunting field, has fallen a victim to the dangers of his favorite sport after braving them successfully for thirty years.

While hunting at Masougaleni yesterday, he was charged by an infuriated wounded elephant which mangled him as his son battled valiantly to save him.

Young Judd finally killed the enraged beast, but the veteran hunter was dead when his son reached his side.

FRANCE SHOWS HAND ON ITALY

Mastery of Mediterranean Policy Recited

Applause Greets Statement Before Chamber

Attitude Disclosed in Debate on Naval Bill

PARIS, Dec. 21. (Exclusive)—"Regardless of the peaceful intentions toward Italy, France must have mastery in the Mediterranean and cannot sacrifice its position under any circumstances."

This sentiment, uttered on the floor of the Chamber of Deputies by Victor Bremond and applauded violently by a large majority of the Deputies, resulted in the easy passage of the new naval program envisaging one cruiser, five destroyers and five submarines of the first class, besides numerous small miscellaneous craft.

What is significant in the Chamber's action is not so much the passage of the year's naval bill, but the attitude that has developed toward Italy.

WARNING NOTE

That the nature of the debate, in which the whole French naval policy was shown, was determined by the Italian situation, is interpreted here as a warning that, despite France's peaceful settlement with Italy of their mutual problems, France does not intend to give in to extreme Fascist opinion, which is demanding a new partition of the African colonies, more right in the Mediterranean and recognition of Italy's "preponderant interests" in the Balkans.

Italy was dragged into the Chamber debates when the Socialists demanded to know why the whole French fleet continually is kept in the Mediterranean.

SOCIALIST'S QUERY

"Is it because of fear of possible eventual conflict with Italy?" the Socialist leader asked.

"Have the difficulties with Italy really disappeared?" M. Bremond, who backed the bill, asked in reply.

"The overpopulation in Italy still creates a constant danger which we would be foolish not to recognize," he went on to say. "Even when we get a new agreement with Premier Mussolini we still will need to remain mistress of the Mediterranean. Our connections in Algeria can never be menaced."

LLOYD GEORGE TAKES FAMILY FOR HOLIDAY

TILBURY (Eng.) Dec. 21. (AP)—Former Premier David Lloyd George with Dame Margaret Lloyd George and Miss Megan Lloyd George sailed today on the liner Avelona for Rio Janeiro. The trip is a holiday one but is being taken mainly on account of the health of Dame Margaret, who has been suffering recently from chest trouble. They expect to return near the end of January.

McCORMACK HONORED BY IRISH UNIVERSITY

DUBLIN (Ireland) Dec. 21. (AP)—John McCormack, the tenor, today received the honorary degree of doctor of music from the National University of Ireland. A notable gathering, including representatives of Dublin's music and art circles, witnessed the award.

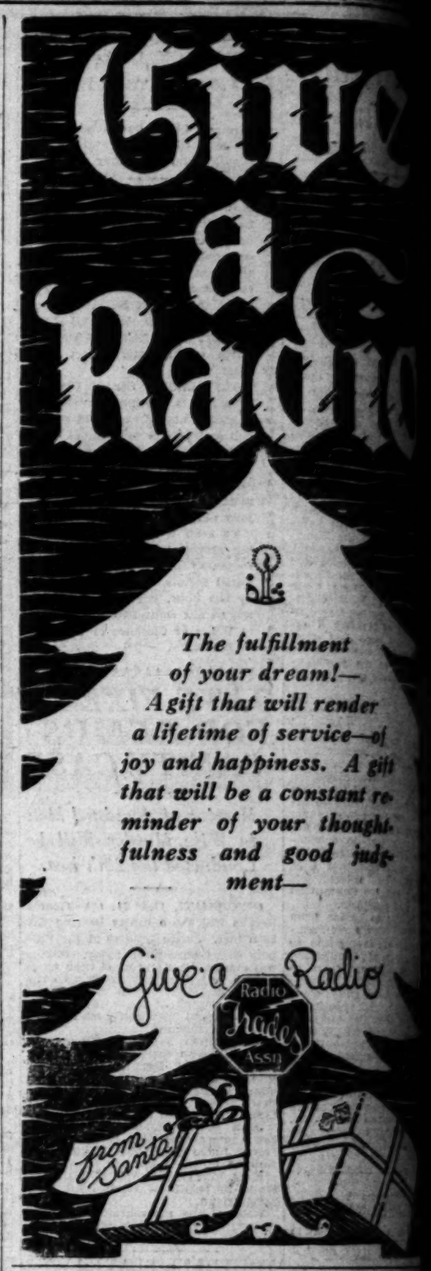

The fulfillment of your dream!—A gift that will render a lifetime of service—of joy and happiness. A gift that will be a constant reminder of your thoughtfulness and good judgment—

A HOME TO SUIT YOU

Is the locality you prefer—right number of rooms, near school or transportation—level ground or hillside. You'll find it among

TIMES WANT ADS

Do THIS *in Your Own Home*

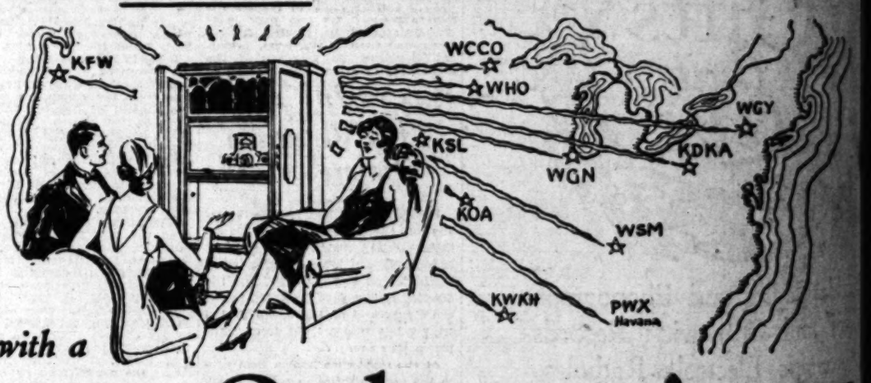

—with a

FEDERAL Ortho-sonic RADIO

SIT in your "comfy" chair, with your Loved Ones about you, and listen to the great events and entertainments that are going on in New York, Philadelphia, Chicago and other great cities of our country! *Your FEDERAL will bring them to you!* No longer need this thrill be confined to the "Distance Fan" in the small hours of the night. To the FEDERAL, *"Distance" is no barrier!*

"Razor-edge" SELECTIVITY and True TONE Distinguish this ALL-ELECTRIC Radio!

Some Popular Models:

Model D10-60 $185
Less Tubes
Operated from light socket. Current supply equipment eliminates all batteries. Excellent Ortho-sonic tone in an attractive table model.

Model D40-60 $285
Less Tubes
This ALL-Electric model is built into a beautiful cabinet with a splendid tonal system. Model is illustrated above.

Model F45-60 $600
Less Tubes
A marvelous instrument that satisfies the most critical. Operates entirely from light socket. Illustrated at left.

OF COURSE—the FEDERAL is ALL-ELECTRIC and uses no batteries—but *with* this ease of operation, the Federal *ALSO* offers an "arrow-like" Selectivity, being *totally shielded* against all outside noises! The exclusive ORTHO-SONIC method of sound reproduction as applied in the FEDERAL produces an *absolutely* LIFELIKE TONE! Come into our store NOW and make your selection from a number of *truly BEAUTIFUL Cabinets* designed and built especially for the Federal Ortho-sonic Radio.

Sold on Most Convenient Terms!

E·H·UHL *Pres.*
Southern California MUSIC COMPANY
806 and 808 So. Broadway
Chickering

Phone VAndike 2221 Los Angeles

OPEN EVENINGS Until 9:30 this Week

...reitenbach Kayoes Bell for Heavy Title

SPORTS
The Los Angeles Times
THURSDAY MORNING, DECEMBER 22, 1927.

I HOPE HE GETS TOO MUCH XMAS DINNER SO HE WON'T PLAY SO GOOD!
I OVERHEARD YOU AND THE SAME TO YOU!
RAMBLERS FIELD
FULLERTON
STATE HIGH SCHOOL CHAMP GAME POSTPONED UNTIL NEXT TUESDAY!

YOU DON'T KNOW WHO HE IS? OH BOY, YOU DON'T KNOW AUSTRIA!
WELL WHO CARES ABOUT THAT AANYWAY! I'D RATHER NOT HEAR ANY MORE ABOUT IT!
RED GRANGES TEAM PLAYS IN S.F JANUARY SECOND.

SPEARS LEADS SOUTHERN ELEVEN IN PRACTICE

...E'S ALL-AMERICAN ONLY LITTLE SQUIRT

...ding Bill' Recalls Eckersall's ...me; Nineteen Athletes Drill on Coliseum Greensward

BY BRAVEN DYER

"Bounding Bill" Spears, Vanderbilt's leading contribution to ...'s hall of fame, pranced onto the Coliseum turf yesterday afternoon, accompanied by the classiest collection of gridsters ever assembled below the Mason-Dixon line. Nine-hundredweight youths took the field with "Bounding Bill," thus assuring the famous all-American quarterback plenty of aid when he displays his wares here Monday afternoon against an all-star ... aggregation.

Coach Wade of Alabama, Dan Mo... of Vanderbilt and Bill Alexander of Georgia Tech sauntered into the inclosure, these three being the best gridiron minds of the South, joined together in one common bond for the purpose of chastising the western outfit.

Heralded as the greatest backfield man the South even produced, Spears was naturally the cynosure of all eyes as he unlimbered his ... There were 100 of them there looking on ... Bill's smallness. He doesn't look large enough ... all-American, but, then, ... was only a little ... look what he did in his ...

He will be the smallest ... on the field Monday, and ... for both teams. He ... more than 185 ... in of slender stature. ... the only prominent per... to know who resembles

...ued on Page 10, Column 3)

Bruin Cagers Battle Club Quintet Next

Caddy Works's undefeated U.C.L.A. cagers trek to Long Beach tomorrow night to clash with the strong Pacific Coast club outfit on the latter's floor. Just how much trouble the Bruins will have with Coach Rutherford's clan is a matter for considerable conjecture.

CADDY WORKS.

U.C.L.A. romped on the all-star aggregation from the Hollywood Athletic Club Tuesday night to the tune of 37 to 28 and appear to have a team that measures up to the brand usually produced by Works.

Although Capt. Jack Ketchum was high-point man of the evening, it was not his spectacular basket-shooting ability that kept the Bruins ahead. A well-oiled defense consisting of Bob Baker and Sammy Balter,

(Continued on Page 11, Column 4)

A BROADSIDE VIEW OF FLEET TITLE BOUT

Pacific Fleet wrestling and boxing championships were decided in a series of bouts staged yesterday at Trona Field when representatives of the San Diego unit met battleship division standard bearers. The picture below shows Paddy Mullins, U.S.S. Tennessee, about to wade into Earl Force, fleet air southpaw. Lieut. Jack Kennedy is the referee. Mullins won the decision after six rounds, and with the verdict went the Pacific Fleet lightweight title.

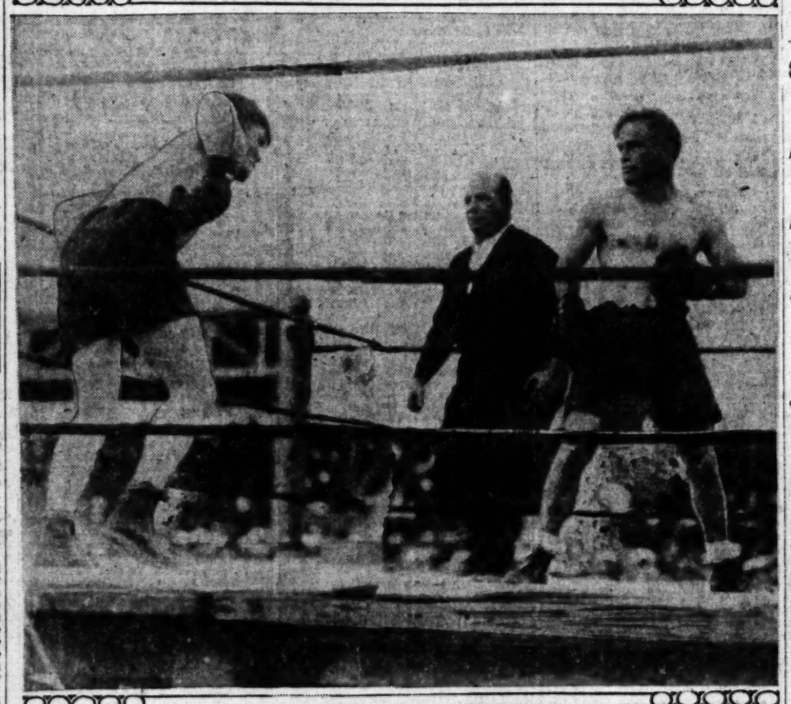

Jake Schaefer Wins World Billiard Title

GOBS MIX FOR FLEET CROWNS

Heavyweight Clash Ends in Third Round Kayo

Paddy Mullins Bests Force in Lightweight Tilt

Navy Boxers and Grapplers Put on Big Program

BY BOB RAY

While the shades of night were falling over Trona Field and about one thousand of the remaining frozen fight fans, Mister Jeff Breitenbach, U. S. S. Mississippi, subjected Jim Bell, a leather-tosser from the fleet air division, to what is known as the pugilistic twilight sleep in the third round of a scheduled six-round bout for the Pacific Fleet heavyweight championship.

The Breitenbach-Bell battle was a real wind-up scrap to complete the card of matches that was put on to decide the Pacific Fleet boxing and

(Continued on Page 10, Column 3)

IVORY KING

Like father like son—Jake Schaefer, the Chicago billiard star, stepped into his famous father's boots last night when he won the world's 18.2 balk-line championship by defeating Welker Cochran.

RIGNEY SOLD TO BLUES

KANSAS CITY, Dec. 21. (AP)—Purchase of Elmer Rigney, shortstop with the Boston and Washington Americans last season, was announced today by the Kansas City American Association Club.

COCHRAN FALLS FROM PEDESTAL

Chicagoan Annexes Match by 1500 to 1304 Score

Son of Old Cue Wizard Gets Clean Sweep in Tilt

Valiant Rally by ex-Monarch Fails to Hold Crown

NEW YORK, Dec. 21. (AP)—Jake Schaefer of Chicago, son of the "Old Wizard" of the same name, tonight won the world's 18.2 balkline billiard crown when he defeated the champion, Welker Cochran, in a 1500-point title match, 1500 to 1304.

WELKER COCHRAN

Although he won the title, Schaefer was outplayed by Cochran in the final block, the champion scoring 551 points while the challenger ran out his final 300 to the title.

Cochran staged a courageous uphill battle in the final block, showing a complete reversal of the poor form he had shown in the first four blocks.

Trailing by 447 points when Schaefer stepped to the table for the last block, the champion clustered two strings of 97 and 128 in this first two innings. The challenger matched these two runs with clusters of 42 and 161 to hold his lead at the end of the second inning, 1403 to 978.

After three more innings had brought the score to 1478 to 1001 against him, Cochran brought the crowd to a high pitch of excitement with a beautiful cluster of 194, the best run of the match. Schaefer seemed to collapse under the strain at this point and got only 6 in his next two innings.

Cochran further decreased the challenger's lead in the same two innings with runs of 56 and 31, bringing his total to 1304 against 1484 for Schaefer, who then went out on an unfinished run of 16.

Schaefer's victory marks the third time he has won the 18.2 balkline

(Continued on Page 11, Column 1)

RABBIT PUNCHES

BY PAUL LOWRY

If you think the football season is over when the State prep championship has been decided, the Christmas game has been played and the annual New Year's tussle is out of the way, it's too bad, you don't know the half of it.

I didn't either till I read the schedule of the professional pigskin toters "Cash and Carry" Pyle is bringing to the Coast, but I suspected something was in the air, anyway. My worst suspicions were realized when I learned that ten games have been scheduled for San Francisco and ten for Los Angeles.

* * *

Pro football may be the bunk, but you can't escape its lure when the promoters show you some of the greatest players who ever trod college gridirons in action, and I for one am a customer whenever such athletes as Ernie Nevers, Tut Imlay, George Wilson, Benny Friedman and "Red" Grange, bum leg and all, are put on exhibition.

San Francisco will see the first pro game this year, the New York Yankees being billed to play George Wilson's Wildcats on January 2. This city's first game will be played a week later, and we will see during the course of the season four teams—the Imlay-Nevers Giants, Benny Friedman's Bulldogs, the Wilson Wildcats and the New York Yankees, Red Grange's supporting cast.

* * *

The lure of the individual also will be an attractive angle to the Christmas game between the all-South seniors and the all-West seniors next Monday.

Spears, the Vanderbilt quarterback, is rated as the greatest ever developed in the South and made every all-American squad this year, although Drury got the call over him for the berth on the first team.

The South has a star in every position, all of whom will be watched with interest. On the western team are such chaps as Tesreau, who was deprived of a chance to shine in the Trojan game because of his injured hoof; Manuel Laraneta, who has been out of the game a year, and two or three individuals like Harold Merritt and Oak Pendleton who were known only as great athletes in their own conferences, and will have their first chance in big company.

* * *

It looks as if Ed Dudley of Hollywood is hitting 'em consistently enough to be a stumbling block in the path of the hopefuls in the forthcoming Los Angeles open.

Ed finished fifth in the San Diego open, tied for first in the La Jolla event, and if you remember the classic last January, he tied for second with Charley Guest,

(Continued on Page 11, Column 1)

PUT AWAY YOUR CHECK BOOKS, MATES, REESE AND LARY ARE PROPERTY OF YANKEE SQUAD

CHICAGO, Dec. 21. (Exclusive)—Big league magnates who in recent months have been breaking into the public prints by volunteering the information that they might write a large check for the services of Reese and Lary, the Oakland Coast League club's infield sensations, will have to think up a new one.

JIMMY REESE

LYN LARY

The threats to make use of the bank roll made a good impression on the home fans but it so happens that while all the talk was being spread around neither Lary nor Reese was on the market. Reason: They have belonged to the Yankees for several months. This much has been suspected but it is just learned that to capture the two budding stars for 1929 delivery, the New York club paid in cash $115,000. No other players were involved.

With Koenig and Lazzeri guarding short and second respectively, for the Yanks it may not be clear why the world's champions should care to invest a large sum in two players for the same positions. The answer is that third base is about to become a problem with Miller Huggins and nothing is going to be overlooked in the quest for a suitable successor to Joe Dugan.

PITT PANTHERS BRING HOME TOWN WATER FOR CARD TILT

PITTSBURGH (Pa.) Dec. 21.—It will be a real Pittsburgh victory from every angle if the Panthers are triumphant over Stanford and the California climate in the big football battle at Pasadena, one week from next Monday.

Not only will it be a Pittsburgh-trained team that grapples with the scarlet, the preparations of the players for the game being continued in the home atmosphere at the Pitt stadium until almost the latest possible hour, but now it develops that even Pittsburgh water is to play a part on the long journey to the Coast and during the game itself.

Coach Sutherland and the Pitt athletic officials have taken every precaution to reduce to a minimum the disadvantages at which the Panthers will be placed in playing in the warm climate in California.

The departing date was put back to the 26th inst., so that the locals would have a stay of only two days in Pasadena before the game, and the team has been coached to nurse itself as much as possible in the early part of the contest instead of allowing itself to be weakened by Pop Warner's weakening tricks.

And now it has been decided not to take any chances with drinking water to which the Blue and Gold gridders are not accustomed. The players will carry with them on the trip the same kind of distilled Pittsburgh water that they drank here during the regular season, and from the time they leave this city next Tuesday night until the game on January 2 is ended, they will not use any other water for drinking purposes.

In order that there may be an adequate supply for all members of the squad the management has made arrangements to carry no less than 150 gallons of distilled Pittsburgh water in the baggage car that will be attached to the two Pullmans occupied by the Panther party.

BELANGER MUST FACE GENARO

NEW LONDON (Ct.) Dec. 21. (AP)—French Belanger, the newly crowned National Boxing Association's flyweight king, must meet Frankie Genaro of New York City in an N.B.A. title bout before he can engage in a scrap for the undisputed world's 112-pound championship with Corporal Izzy Schwartz, holder of the New York Athletic Commission's title.

This edict was delivered tonight by Thomas E. Donohue, president of the National Boxing Association upon his return from Toronto, where he viewed the Belanger-Ernie Jarvis title scrap as the guest of the Canadian Athletic Commission. Donohue said that both Belanger and Jarvis had agreed, in the event of victory, to meet Genaro.

PETE SAUERS WINS OVER DAVISCOURT IN MAT BOUT

Pete Sauers defeated Dick Daviscourt after two hours of battling at the Olympic Auditorium last night. The young grappler brought his new cradle hold into play to secure the only fall of the match after 1h. 31m. 15s. of wrestling.

Both grapplers put up a rough-house exhibition for the fans with Sauer having the better of the going. Sauer tossed Daviscourt out of the ring four times, while the Wichita giant was only able to heave his younger opponent once. That, coupled with a three-count knockdown, gave Sauer an edge.

The deciding fall came as the result of a body scissors and a series of headlocks. Daviscourt was in a bad way under the pressure of the scissors when Sauer let the grip go and put on three headlocks before he clamped on the cradle hold. Daviscourt speedily submitted to the hold.

Tommy Travers, well-known mat referee, failed to show up and James Shapolis, Jim Londos's manager, was substituted. In the future Don McDonald of Long Beach will be the regular referee, according to Lou Daro.

In the semifinal bout Y. Fujita defeated Chris Michael in 1m. 58s. with a Japanese neck hold. It required five minutes to revive Michael.

Alex Aberg and Al Buffert went fifteen minutes to a draw in the opener.

KING TUT FIGHTS CELLO

SAN FRANCISCO, Dec. 21. (AP)—King Tut, Minneapolis lightweight, and Tommy Cello of San Francisco were signed today by Promoter Ancil Hoffman to meet in a ten-round bout at the San Francisco baseball park on the afternoon of January 2.

ILLINI CAGERS HEAD WEST

URBAN (Ill.) Dec. 21. (AP)—Embarking on an invasion of the Pacific Coast, the University of Illinois basketball squad of eleven men departed west tonight.

The team, headed by Coach Craig Ruby, will culminate its first western invasion in a series of games with the University of Washington at Seattle starting December 27. Stop overs for limbering up practice sessions will be made along the route west. Coach Ruby said the squad would take advantage of the trip to study basketball as well as play it.

THREE LOS ANGELES MEN WIN OREGON STATE BLOCKS

PORTLAND (Ore.) Dec. 21. (AP)—Three Los Angeles men were among the thirty-three Oregon State football players who today received monograms for the season's play. They were Russell Striff, end; Ralph Twitchell, halfback, and Dave Luby, halfback. Luby is a previous letterman, and will be lost to the Oregon squad next year.

...wn Home
...nic RADIO

Some Popular Models:
Model D10-60 $185
Less Tubes . . .
Operated from light socket. Current supply equipment eliminates all batteries. Excellent Ortho-sonic tone in an attractive table model.
Model D40-60 $285
Less Tubes . . .
This ALL-Electric model is built into a beautiful cabinet with a splendid toned speaker. Model is illustrated above.
Model F45-60 $600
Less Tubes . . .
A marvelous instrument that satisfies the most exacting! Operates entirely from light socket. Illustrated in top picture.
...ME TO SUIT YOU
...fer—right number of rooms, near school ... ground or hillside. You'll find it advertised in ...MES WANT ADS

It's A Stein-Bloch
Says All That Can Be Said For Any Fine Overcoat

The Balmore
$45
SOFT, fleecy weaves to drape with graceful nonchalance. Finest type of skilled hand-tailoring. Heather blendings, blues, browns, Oxford-grays and those richly subdued colorings which bespeak the man-of-fashion and man-of-affairs.
Wood Bros.
Home of Stein-Bloch Clothes
315-317-319 West 6th
Bet. Broadway and Hill

KHJ
PLEASE the whole family with a new Cadillac or a LaSalle for Christmas.
DON LEE
SEVENTH AT BIXEL
Tires and Accessories
Open Evenings
ESTABLISHED OVER TWENTY YEARS
California Distributor, Cadillac & LaSalle Motor Cars
KFRC

Internationally Famous Golfers Compete for Riviera Club Open Crown Tomor

ARMOUR FAVORED TO COP TITLE IN 36-HOLE PLAY

Amateur-Pro Exhibition at Rancho Postponed Until Next Saturday; Junior Finals at Girard

BY BILL WISE

Tommy Armour, lone star in the greatest professional golfing constellation of the season, should just about win the Riviera open championship in the thirty-six hole medal dash scheduled for the new championship course of the Los Angeles Athletic Club, in Santa Monica Canyon, tomorrow.

The former British amateur champ, now national, Canadian, Oregon and Long Beach open titlist, rightfully rated one of the greatest golfers of the age, has the happy faculty of being able to place shots, and every stroke of Tommy's champ tomorrow will be carefully studied and the resultant economy should just about return Armour the winner, at the end of the two-lap affair.

Douglas Fairbanks has offered $1100 in cash for low scorers in the first competitive event to be staged over the new Riviera course. Designed by George C. Thomas, Jr., par over the layout has never been equalled and the "Pine Valley of the West" is going to exact a severe tribute from the classy field competing for Fairbanks's gold and national glory, tomorrow.

While Tommy Armour will be but one of many potential champions in the affray, the iron work of the national golf master will insure him of the best gallery of the day. Bobby Cruickshank, Leo Diegel, Bill Mehlhorn, Ed Dudley and in fact all of the local and visiting golfers conceded more than an outside chance in the next $10,000 Los Angeles open event, will be in the field today.

Joe Turnesa, youthful New York Italian who lost the chance to claim the national open two years ago when Bobby Jones, sniffing like mad, clipped his sleader lead on the next to the last hole of the classic, is introducing the first, last and only "Mrs. Joe" to Los Angeles this season. Joe and Mrs. Turnesa wanted to spend a real honeymoon under the most ideal conditions, and naturally, Southern California got the call. (Florida papers please copy.)

Joe will be at Riviera tomorrow. Turnesia's sidekick—Joe's only rival for the honor of being not only the best looking but the most carefully groomed professional — Johnny Farrell, will not be in Los Angeles this winter.

Johnny and Joe—the fast-stepping New York youngsters who rank with the best golfers in the world—are both students and more than friends of Mike and Mrs. Brady. Mike takes care of the gilf while Mrs. Brady functions much as a mother might to the two popular yuong golfers, and Mike and "Mrs. Mike" have not yet arrived in town.

Riviera tomorrow will be sort of "homecoming" for local fans who followed the $10,000 Los Angeles classic last January. Many of the boys who copped prizes in the affair will be at Riviera tomorrow, and much will happen.

For one thing, there will be no gallearY fee and the event is open to every golf fan in this vicinity. The "boys" start early tomorrow morning and while many will play practice rounds over the course today the real tournament thrill will come when leaders start popping up the steep hill guarding the eighteenth fairway, about 4 o'clock tomorrow afternoon.

A partial list of entries to date, with pairings and starting times for first-round matches, is as follows:

8:30—Sindlauf, Noonan, Conley.
8:35—P. Morrison, Richards, Blanton.
8:40—Yorek, Lorenz, Kenney.
8:45—Duncan, H. Martin, Hutchinson.
8:50—A. Gayer, Tufts, Musgrave.
8:55—G. Martin, Blanchard, Ormsetta.
9:00—J. Gayer, Rogers, Nebbetia.
9:05—Wairens, Dudley, Walsh.
9:10—Scott, Maners, Linares.
9:15—Loos, R. Smith, Fraser.
9:20—Hunter, Turnesa, A. De La Torre.
9:25—Burke, Cruickshank, Espinosa.
9:30—Mehlhorn, Guest, Lorz.
9:35—Morrison, Bob Simpson, Stonehouse.
9:40—E. Martin, Dutra, Weber.
9:45—Armour, Cooper, Diegel.
9:50—Kelly, Owens, H. Barnes.
9:55—Allan Cameron, Bathie, Huston.

RANCHO EXHIBITION HELD OVER UNTIL SATURDAY

The Armour-Cruickshank vs. Von Elm-Armstrong eighteen-hole best-ball exhibition foursome match, scheduled for Rancho yesterday afternoon, has been held over until Saturday, it was announced yesterday.

With the two best amateurs in this vicinity pitted against the two best professionals in the country the event promised to draw a record gallery, but rain early yesterday interfered with the play and caused Jess Hattier, Bryant Wardell and other Rancho officials to decide upon the temporary postponement.

Ranch club members and local golfers generally have rallied to the support of the former national amateur champ and his Lakeside partner in the forthcoming tilt and as a result there will be considerable money wagered upon the chances of the amateurs in the eighteen-hole affair.

Tommy Armour and Bobby Cruickshank have not lost an exhibition-team match this season. Von Elm, ranking west-coast amateur, and Scotty Armstrong are just about good enough to pull the unexpected in the competition scheduled for 12:30 o'clock Saturday afternoon. The final result will do much to rate at least three of the participants as to title possibilities in the next Los Angeles open classic, and if the annual mid-winter affair should be staged on a match-play basis Scotty Armstrong would come in for a lot of favorable consideration. Armstrong is one of the most dangerous hole-by-hole golfers in the country.

DUNLAP MEETS LITTLE FOR CITY JUNIOR TITLE

Junior golfers of the Southland have certainly been burning up the course at the Girard Golf Club during the Los Angeles city championship junior tourney and yesterday was no exception. Cliff Little of Los Serranos sprang a surprise on the talent by defeating Danny Sangster of Potrero, 7 and 6, and he accomplished this victory by shooting sparkling golf. Little had 73 in the morning to become 3 up, but after lunch was two under par for the twelve holes played. This left him just two over par for the thirty holes of the match.

Little's opponent today in the thirty-six-hole final match for the title at Girard is Gibson Dunlap of the home club and the University of California at Los Angeles. The latter turned back Stanley Kertes of Girard by a score of 6 and 5, and Dunlap continued his better than par gait which he climaxed Tuesday afternoon by registering a 66. In the morning yesterday Dunlap had 70—one over par—but in the afternoon he improved one stroke to register a 69.

After eighteen holes Dunlap held a lead of five holes as Kertes took a 75. The latter came back in sensational style in the afternoon with a 70, but this wasn't good enough for Dunlap tossed a 69 at him and ended the match on the thirteenth green.

In the defeated sixteen semifinals match played, Marshall Sewell of U.C.L.A. defeated B. C. Seright, 1 up in nineteen holes and today plays Henry Grossman of S.C. in the eighteen-hole final. Thus it will be Bruin vs. Trojan.

Cliff Welch played fine golf and defeated Gordon White, 9 and 7, in the final match of the second flight.

Yesterday's cards in the thirty-six-hole semifinals matches at Girard, follow:

MORNING ROUND

Par out	435 443 344—34		
Little	435 443 344—34		
Sangster	446 453 354—37		
Par in	443 443 445—35		69
Little	453 553 644—39		73
Sangster	444 444 535—38		76

AFTERNOON ROUND

Little out	425 439 345—29		
Sangster	535 443 444—34		
Little in	439		
Sangster in	444		

MORNING ROUND

Par out	435 443 344—34		
Dunlap	435 544 344—35		
Kertes	435 443 344—34		
Par in	443 443 445—35		69
Dunlap	443 452 445—35		70
Kertes	443 443 535—37		75

AFTERNOON ROUND

Dunlap, out	435 444 335—34		
Kertes out	435 443 344—34		
Dunlap in	444 444 434—35		69
Kertes in	444 543 444—36		70

Scott Peeved at Referees

SOUTHAMPTON (Eng.) Dec. 21. (AP)—Phil Scott, the British heavyweight, thinks that American ring fans are real sportsmen, but what he thinks about American referees is something different.

Arriving here today aboard the Berengaria from his recent boxing engagements in the United States, Scott contended that he won every round of his bout with Johnny Risko of Cleveland and that the spectators were with him even though he lost the decision.

"The only way to win over there is to knock them out," Scott said.

The British heavyweight, who lost two and won one match in his American invasion, said that he plans to return to the United States next spring.

YOUNG BELLO FACES CRUZ AT PASADENA

Young Bello, veteran of more than 100 fights, is to battle in his last one tonight at the Pasadena Arena, he says, and he is on edge to close his career with a victory. Once before he licked his opponent of tonight, Tony Cruz, and believes he can do it again. They are feather-weights, booked for ten rounds. Billy (Red) Wells will meet Ray Regalado, the San Bernardino terrier, in the six-round semi-wind-up. They are welterweights. Ralph Lincoln will face Sailor Fay Kosky in the four-round special event, 124 pounds. Preliminaries, four rounds each, will be: Mike Holland vs. Tommy Howe, 140 pounds; Jack Ryan vs. Crist Martinez, 150 pounds.

JACK ROPER AND EMANUAL FAVORED IN LEGION BOUTS

Armand Emanual and Jack Roper are the favorites along fistic row to cop the honors in the double main event at the Hollywood Legion Stadium tomorrow night. Emanual is fighting Vigo Doman and Roper collides with Tony Fuente, the Mexican jumping bean. Emanual is looked upon by boxing experts as a second Jim Corbett. The San Francisco boy incidentally got his start in the same club that Gentleman Jim came from many years ago—the Olympic Club.

Armand waded through the amateur ranks in much the same fashion as did Corbett. His professional career seems to be carrying him in the same footsteps of Gentleman Jim. In tackling Doman he meets a heavy puncher who resembles Jim Jefferies when Jeff first started his climb to the championship. Emanual figures to whip Doman but for that matter so did Corbett look like a runaway from Jefferies until Jeff hung one on his whiskers. Who knows but that history may repeat itself at the stadium tomorrow.

In the other main event the wise boys are looking for Jack Roper to flatten Fuente. The Mexican is a good fighter at times, however, and he may upset the dope. Fuente is anxious to show the fans that he did not run out on Roper several months ago, when they were matched at Hollywood. He claims to have trained hard for tomorrow's go and is ready for a hard fight. He certainly will get that from Roper. Billy Blake and Phil Harris meet in a six-round special event on Matchmaker Gallery's program.

NEW YORK YANKS COUNT ON COVELESKIE'S PITCHING ARM

NEW YORK, Dec. 21. (AP)—Indications that the New York Yankees are counting upon the veteran pitching arm of Stanley Coveleskie for the 1928 season, was seen today in an announcement that he will report with the first squad of battery men for spring training at St. Petersburg, Fla. Coveleskie was obtained via the waiver route from Washington, where he performed in only five games last season.

The Yankees also released Jim Wiltse, right-handed pitcher, outright to the Buffalo Internationals. He was given a trial last spring, but spent the 1927 season with the Bisons.

BREITENBACH STOPS BELL TO NAB FLEET RING TITLE

(Continued from Ninth Page)

wrestling champions, who will meet the Atlantic Fleet title winners for the all-Navy championships.

A total of eight boxing bouts were staged, while three title wrestling matches were put on before the tin-eared gentry took to mussing each other up. The bantamweight, featherweight, lightweight and welterweight mat crowns were won by default, as the San Diego unit of the fleet had no entries to meet the battleship grappling champs in these divisions.

Although all the other bouts provided their share of excitement, the heavyweight clash between Breitenbach and Bell carried off top honors for thrills. Breitenbach, a two-fisted heavy, entered the ring a favorite, but things looked bad for him in the first round, when Bell socked him on the chin with a terrific right. Breitenbach went down in a neutral corner, but managed to wobble to his feet at the count of nine. Before Bell could put on the finishing touches the round ended.

BREITENBACH RECUPERATES

Breitenbach recuperated rapidly during the rest period and was carrying the fight to Bell before the second round was well under way. Just seven seconds before the round ended Jeff knocked down Bell with a right to the jaw. Bell was out cold when the ball rang to save him. Breitenbach didn't take long to finish things in the third, driving Bell before him with a vicious two-handed attack that culminated with another terrific right to the chin. Bell pitched forward and his head hit the canvas. Lieut. Jack Kennedy, the referee, tolled ten over Bell and it was all over.

The next best bout on the boxing card was furnished by Paddy Mullins, U.S.S. Tennessee, and Earl Force, a southpaw from the fleet air unit, for the lightweight crown. Mullins piled up an early lead to get the verdict, but Force was always dangerous with his left and did manage to take the last round.

All the bouts, by the way, were scheduled to go six two-minute rounds.

POISON PISONS WIN

The boxing card opened with Poison Pisons, U.S.S. West Virginia, staging a terrific last-round finish to capture the flyweight championship from Pedro Manasella of the submarine division. Both boys are Filipinos. Pisons, who has dynamite in his right hand, lay back for a shot at Manasella's chin for the first five rounds and had to put on that last-round rally to come from behind and win.

In the bantamweight division Pancho Villacortes, Fleet Air, finished strong to get a decision from Mickey Kelley, U.S.S. Mississippi. Kelly's whirlwind style bothered Villacortes during the first two rounds, but the Filipino began to get the range with a right uppercut from then on and it was this punch that gave him the verdict.

Jack Chambers, Fleet Air, and Tommy Thomasson, U.S.S. Pennsylvania, fought six interesting rounds in the featherweight class, with the San Diego representative getting the nod and the title.

Grant Willardson, all-navy welterweight champion of the Fleet Air division, had too much class for Doggy Wilson, of the good ship California, and won fairly easy. Wilson, a southpaw, kept trying Willardson scored a two-count knockdown in the fifth round with a right to the jaw.

Johnny Lancaster, U.S.S. Pennsylvania, gave Barney Barnett, U.S.S. Relief, a bad beating all the way to earn the middleweight championship. Lancaster dropped Barnett in the second and sixth rounds, but Barnett stuck it out to the finish.

BRINGHURST VICTOR

Ray Bringhurst, U.S.S. Pennsylvania, was given a decision over "Lindy" Encalado, fleet air, after six rounds of wild swinging in the light - heavyweight class. Encalado forced the going all the way, but Bringhurst landed many more cleaner punches.

In the heavyweight championship wrestling match Bill Honeycutt, a nonchalant grappler from the U.S.S. Tennessee, won a decision over "Tiny" Heitsman, Air Fleet, after a nine-minute fray. The verdicts in the mat matches were decided on the number of minutes one of the grapplers is on top. Heitsman and Honeycutt failed to get each other down during the first, but finally Honeycutt managed to toss his bulkier opponent to the mat and kept him there long enough to wind up with a top time advantage of one minute and thirty-two seconds.

Honeycutt was all-navy light-heavyweight champion last year, while Heitsman was runner-up for the all-navy heavyweight title.

The other two mat matches were rather tame, with Tex Watkins of the U.S.S. California decisioning Gilbertson of the sub division for the middleweight crown with a top time advantage of two minutes and thirty-three seconds after a five-minute extra period, and "Spick" Hansen of the U.S.S. Tennessee capturing the light-heavyweight title from Halliday of the sub division by a top time advantage of three minutes and fifty-seven seconds.

The grapplers who won their Pacific Fleet titles by default were Strope (U.S.S. Mississippi,) bantamweight; Larson (U.S.S. Mississippi,) featherweight; Simpson (U.S.S. Colorado,) lightweight, and Boreman (U.S.S. Pennsylvania,) welterweight.

ALL-SOUTHERN GRIDDERS PRACTICE AT COLISEUM

(Continued from Ninth Page)

Spears in any way is Dick Barthelmess, the actor. If you saw the latter in "The Dropkick" you have some idea of what Spears looks like in a football suit.

M'GUGIN HEAD COACH

All of the coaches are confident that Spears will not be found wanting when he goes against the westerners Monday. Bill does everything with the pigskin but cause it to lay egrs, being an adept passer and a splendid kicker. In addition, the coaches and players aver that he packs a real punch and that he can smack the line with plenty of dynamite.

McGugin is seemingly head coach of the outfit. The team will use his style of play, that employed by Vanderbilt, which is after the pattern of "Hurry-Up" Yost's Michigan stuff. McGugin is a former Michigan player and keeps in close touch with Yost.

It seemed like old-times to hay naps quiet-spoken Wallace Wade around. He brought Alabama here in 1925 and beat Washington, 21 to 20, New Year's Day. Last year his Crimson Tide came with a rush at the close to tie Stanford, 7 to 7. Wade is a fine sportsman and a thorough student of the game. He will remain over for the Stanford-Pittsburgh encounter. Lew Hardage, backfield coach of Vanderbilt, who is given much credit for Spear's remarkable development, is also in the party.

It looks as if Spears will have Red Brown, Roy Estes and Dick Dodson as his running mates in the ackfield—that is, as starting aids. Brown played against Washington in the 1926 New Year's game and is a younger brother of Johnny Mack Brown, who was plain poison to the Huskies. Estes hails from Georgia, and according to Wade, is one of the best backs in the country. He is of the willowy type, yet equipped with a fine pair of legs. Dodson, fullback, is heavy and big. He played for Tennessee this fall and inasmuch as that team was undefeated Mr. Dodson must have been of some use to his team now and then.

BEEFY FORWARDS

This is just a tentative starting line-up. All of the boys will see action before the game is over.

On the line there is plenty of beef. Crowley of Georgia Tech and Creson of Vanderbilt are the ends. The former captained the Tech eleven. He weighs 190 pounds and is every inch an end, being especially strong on the defense. Creson was picked on the coaches' all-Southern team, being rated higher by the mentors than Shiver or Nash; the two Georgia ends who received such frequent all-American mention.

Fred Pickhard of Alabama and Hood of Georgia Tech are likely to start at the tackle berths. Pickhard captained this year's Alabama team. He weighs 220 pounds and stands six feet, four inches tall. Hood is stockier and heavier, tipping the beam at 225.

Goofy Bowdoin of Alabama and Barnhill of Tennessee have the guard positions cinched. The former was rated the best guard in the South this year. He tickles the Fairbanks at 220 pounds. Barnhill is much smaller, being little more than 170, but he has a terrific charge.

Sharpe of Vanderbilt will start at center. He weighs 185 pounds and is tall enough to be effective against a forward passing attack. He should work well with Spears, with whom he has been playing all season.

WESTERN TEAM WORKS

The Coliseum turf was a bit heavy yesterday afternoon following the morning's rain, but this did not bother the Southerners. Many of their games this year have been played on wet fields.

According to present plans, the team will work at the Coliseum every afternoon this week, going sight-seeing each morning.

Champ Pickens, god-father of all Southern football players, reports a brisk demand for tickets since the arrival of the Dixie boys. Good seats may be procured at the B. H. Dyas store.

The three western coaches—Howard Jones, Bill Spaulding and Enoch Bagshaw—put their charges through a fast workout at Bovard Field yesterday morning. There has been no change in the starting backfield of the westerners, Oak Pendleton of Whittier being at quarter, Louie Tereau of Washington at full, and Gene Cook of Washington and Manuel Laraneta of U.S.C. at the halfback posts.

Dumont Kimmell, 200-pound Whittier gridder who has played both end and tackle, was added to the western squad yesterday. He will be used as a wingman. Julius Beck, U.C.L.A. pass anatcher, also joined the local outfit. He is an end.

MAROON HOCKEY TEAM PLAYS HOLLYWOODERS

The many times repeated tale of youth and enthusiasm attempting to overcome old age plus experience will be repeated tonight at the Palais de Glace when the Hollywood Millionaires, under Managers McKenzie and Malwick, battle Lloyd Cook and Doc Scott's Maroons of the California Hockey League.

Most of the Hollywood skaters are playing their first or second season of professional hockey while the Maroons outfit is composed largely of veterans of many years' service in rinks throughout the country.

Tonight's clash between the two teams will be their second of the California league season, the Maroons having administered a 4-to-0 spanking to their younger rivals in the first contest. Since then the Hollywooders played the Richfield sextet, league leaders, and, although defeated, put up a 100 per cent better brand of hockey than on the occasion of their initial appearance on Melrose-avenue rink.

FAMOUS COACH HERE ON VISIT

Alonzo Stagg Calls Coliseum Best in Nation

Will Remain Over for Game at Rose Bowl

Looks for Close Contest in New Year's Tilt

BY FRANK ROCHE

"The best football stadium I have ever seen," was the way Alonzo Stagg, University of Chicago football coach, who is here on a vacation, described the Coliseum yesterday afternoon after he had been shown around the bowl by local officials. The veteran football coach, known from Coast to Coast for almost two generations as an authority on gridiron matters, arrived here Sunday night and will remain until after the New Year's Day game at the Rose Bowl.

"Your Coliseum is certainly a crackajack," declared Mr. Stagg in an interview after he had left the bowl. "I don't see how anyone could kick about any seat in any part of that arena," he stated. Mr. Stagg said that he was going to the South-West All-Star game at the Coliseum Monday.

Immediately after the game he will leave for San Francisco for a brief visit in the north. Coach Stagg intends to spend a few hours with "Pop" Warner during his stay in the Bay City. He will return here for the New Year's Day game between Stanford and Pittsburgh and then return to Chicago.

"Football has never been better in the Midwest," Mr. Stagg declared. "There is so much interest in the sport there that we are staging two games in one day on some of the Big Ten schedules next year," he stated. The University of Chicago, he explained, will, for example, play Ripon College and the University of South Carolina on the same afternoon. This will give the fans two football games and the coaches a chance to work out their new men, according to Coach Stagg.

Coach Stagg was a spectator at the recent Notre Dame-Southern California struggle at Soldier Field, but he stated yesterday that he was not in the right spot to comment on the much disputed play in the third quarter. He thinks that the officials were in the right position to make a decision on the matter.

He said that Umpire Schommer was highly thought of in the Midwest. Coach Stagg said that he thought the majority of the spectators seemed to think the decision was all right.

Coach Stagg looks for a close contest in the Pittsburgh-Stanford game on New Year's Day. "Both teams highly trained and it would be a job to pick a winner at this s... of the game," he declared.

Whittier "Y" Cagers in Win

WHITTIER, Dec. 21.—"Pop" Toone's league-leading basketeers last night took another step toward the championship of the Southern California Y.M.C.A. basketball league by defeating the fast Los Angeles quintet, 35 to 29. At half the score was, Whittier, 21; Los Angeles, 16.

Two minutes before the whistle at half, Los Angeles was leading by the comfortable score of 18 to 11, when Whittier staged a whirlwind rally and shot five baskets.

There are eight teams in the coast division and eight in the inland. The winners of each division will play for the championship of Southern California, when the second round of play, now under way, is completed. Whittier is leading the local division and Riverside the other division. Whittier has scored 417 points to her opponents' 228.

The score follows:

WHITTIER		LOS ANGELES
Moon (Capt.) (7)	F.	Klahr (6)
McWhirter (12)	F.	Smith (4)
Tschabold (10)	C.	Sandusky (Capt.) (10)
Keck (1)	G.	Frederich (1)
Church (2)	G.	Rosengard
Reeve (3)	G.	Birch
Newson		

Referee, Whitcomb.

Grid Champs Will Battle

SANTA BARBARA, Dec. 21.—The Fowler firemen, champions of the San Joaquin Valley, and conquerors of Porterville, American Legion champs of the valley, will meet the Santa Barbara Athletic Club eleven here on the 26th inst. in a post-season football game.

The athletic club has won the Central Coast League bunting for the fifth consecutive year, and in its only intersectional battle battled the Los Angeles prep All-Stars to a 6-to-6 tie on a sloppy field.

The firemen, defeated only once this year, are credited with the following victories: 36 to 0 over Visalia; 13 to 0, over Maderia; 9 to 0, over Hanford; 6 to 0, over Stockton; 13 to 6, over Porterville.

The Athletic Club has won eleven of its fourteen games this season, losing two and tying one.

The valley team will arrive in Santa Barbara on Christmas Day in time for a workout in Peabody Stadium.

CONDITIONS FINE AT RAINBOW CLUB

In word from Leigh Garnsey, manager of the Rainbow Angling Club, the weather at the club, although snappy from the recent drop in temperature, is just right for fishing. The club has been visited by many anglers this week. That privately-owned trout streams are becoming quite the thing and that Garnsey's healthy trout are getting well known was indicated yesterday when Garnsey shipped 1000 live eight-inch fish to E. L. Doheny, Jr., at the Beverly Hills ranch.

Russia Plans Olympiad

MOSCOW, Dec. 21. (AP)—Soviet athletes, who go in for the tougher varieties of sport, such as cross-country running and the tug of war, are training hard for Russia's own Olympiad, which is scheduled as a counter-attraction to the regular Olympic games at Amsterdam next summer.

Six hundred representatives of workers' sport organizations abroad are to be invited and 1500 Russian athletes will compete in this "Spartakiade," as it is called. It will be held at Moscow from August 12 to 22.

A "winter Spartakiade" to correspond to the winter Olympics at St. Morits, Switzerland, also will be held here starting February 8. Skiing and skating will be the principal sports and the soviets also intend sending 100 of their best skaters to Norway this winter for the Norwegian national holiday.

McCOY TO COMMENCE TRAINING

Works at Manhattan Gym for Coming Title Fight With Newsboy Brown

Johnny McCoy, world's flyweight champion, will open training today at the Manhattan gymnasium for his fight with Newsboy Brown at the Olympic January 3 in which his title will be at stake.

Brown will post a forfeit on his arrival here next week as a guarantee he will make the flyweight limit.

Matchmaker Wad Wadhams announced yesterday there would be no show next Tuesday night since the coming McCoy-Brown bout is a world's championship affair.

McCoy has promised—if he defeats Brown—to sign with the Olympic to box any other title-claiming flyweights in the country as fast as they can be imported.

The champion which Fred Winsor made in four fights at Hollywood defeated three of the eastern champions—Britt Gorman, champion of Minnesota; Willie Davies, champion of Pennsylvania, and Tommy Hughes, champion of Ohio.

Davies has already beaten Brown and Schwarts.

Doctor Wilson Cops Turf Race

TIA JUANA RACE TRACK, Dec. 21. Doctor Wilson, a coming 3-year-old and a promising candidate for the Tia Juana Derby, showed the way in the Early Tide Handicap, a six-furlong event for 2-year-olds, here this afternoon. Doctor Wilson raced head and head with Proctor Hug to the stretch, where he drew away to win handily by a length while Proctor Hug, tiring, finished out of the picture. Miss Drapeau, always a forward contender, came on to get the place, while Somers Gale took the show. Time for the three quarters was 1m. 13s.

A heavy downpour of rain came as the field went to the post for the Far West Claiming Handicap, secondary feature of the afternoon, and made the track slow by the time the race was run. Realist, the rail horse, second best in the early running, got up to take the race by two lengths with Minstrel Boy, his chances much improved when the rain came, getting the place and True Boy the show. Results:

First race, six furlongs, claiming; purse, $800—John A. Scott Jr. (Richardson,) won; Fellow Me (Lothar,) second; Ojo (Richardson,) third. Time, 1:14 3-5.

Second race, mile and 70 yards, claiming; purse, $800—Bryan Kent (McClain,) won; Metal (Schiller,) second; Isanes (Peterse,) third. Time, 1:47.

Third race, five and one-half furlongs, claiming; purse, $800—Red Cross Princess (Isanima,) won; Cliffe (Herbert,) second; Prospect (Kern,) third. Time, 1:08.

Fourth race, Clubhouse Course, claiming; purse, $800—Little Blaze (Lodi-Q Jones,) won; Lord Douglas (Wilson,) second; Major Sun (Schmitz,) third. Time, 1:20 2-5.

Fifth race, six furlongs, the Early Tide Handicap; purse, $1000—Doctor Wilson (Baker,) won; Miss Drapeau (Francis,) second; Somers Gale (Holder,) third. Time, 1:13 4-5.

Sixth race, mile and 70 yards, the Far West Claiming Handicap; purse, $800—Realist (H. Phillips,) won; Minstrel Boy (Lodi-Q Jones,) second; True Boy (P. Fisher,) third. Time, 1:45 2-5.

Seventh race, five furlongs, claiming; purse, $800—Knighted (Russell) won; Fossil (H. Phillips,) second; Virginia Carlton (Glass,) third. Time, 1:01 4-5.

Sixth race, Clubhouse Course, claiming; purse, $800, Timothy (Robertson,) won; Lady Stone (McClair,) second; Fred Dubear (Rennia,) third. Time, 1:57 2-5.

BEAR GRIDS WORK HA... FOR CLASH WITH ...

BERKELEY, Dec. 21. (Exclusive)—A few innovations have been introduced by Coach Clarence "Nibs" Price of California's Golden Bear football varsity toward the impending post-season contest with the University of Pennsylvania on the 31st inst. in the Memorial Stadium.

Price has shown, first of all, that he takes the Penn men, under Coach Louis Alonzo Young, quite seriously, by barring all persons from secret practice except those fortunates armed with secret-practice passes. Gentlemen of the sporting press, authorities of the university and a few "friends" of this one and that one are the sole survivors of the "spectators' cut."

Another indication of Price's serious attitude toward the coming clash is his announcement that the Bears will be given hard work in large spoonfuls for the entirety of the postseason game training period. This Price has done since practice started, is doing and probably will continue to do.

One line-up ... been put into ... Dougery, who leads ... in scoring for the ... transferred from ... half This ... cause Stanley ... sophomore fullback ... those things which ... able of as fullback ... 190 pounds or so ... use in Interference ... gery's greatest asset ... strength, although ... contradictory in the ... offensive record.

An important ... by Price during ... Pennsylvania ... cnto Paul "Dutch" ... "Red" Gill as a ... combination of ... strong and fiery ... mer in a triple-... been benched most ... account of the ... talents of Benny ... haired sophomore ... up into a great ... sity seasoning.

This pair have ... the varsity reserve ... only in recent ... their efforts ... has come to the ... Coach Price. They ... opportunity to ... against the Pennsylvania ... as Price would ... from the eastern ...

"CHICK" MEEHAN TO COACH VIOLETS AGAIN

NEW YORK, Dec. 21. (AP)—John F. (Chick) Meehan has been re-engaged as head football coach of New York University, Dean C. Rowland Collins announced last night. It was understood that Meehan signed a new three-year contract at a reported annual salary of from $10,000 to $15,000.

REDLANDS CAGERS RESUME PRACTICE

REDLANDS, Dec. 21.—Hoop stars of the University of Redlands returned to the grind today after a few days rest in preparation for the week of play next week before the conference season starts. The boys will play every night next week.

The schedule is: Monday, December 26, with the Pacific Coast Club, Long Beach; Tuesday, December 27, with the Long Beach Junior College; Wednesday, December 28, with the Hollywood Y.M.C.A. in the afternoon and the Hollywood All Stars led by Fred Dye and Louis Miseltte in the evening; Thursday, December 29, probably with the Drake Club of Long Beach and Friday with the Hollywood all-star in the afternoon and some Hollywood church team in the evening.

WATER-POLO ... AT SANTA ...

SANTA BARBARA, ... first annual ... M.C.A. elimination ... nament will be ... Barbara Y., on ... nounced here ... manager. Entries ... mail by January 5. ... one for boys under ... and the other for ... have been provided ... be given the winning ...

SOME GOLF

Appreciate the Best in ... Clubs That Fit The ...

Custombilt Golf ...
749 S. Figueroa St.
Lessons by Appt. ...

BOXIN...
HOLLYWOOD-LEGION STADIUM
FRIDAY NITE

The improved tough cover on ... Colonel Golf Ball has no equal for ... service. And the new, larger ... ings will give you true, longer ... you have ever had before!

Yet, the new Click Colonel ... only 75¢ each, instead of $1.00!

Yes,—the same old ... Any Colonel Golf Ball that can be ... be promptly and cheerfully ... Sold by all professionals and ... dealers. Remember to get ... one your next game. ...

In Both Dimpled and Mesh ...

St. Mungo Manufacturing Co. of ...
121-123 Sylvan Ave., Newark, N. J. — 714 S. Hill St., Los ...

SESQUICENTENNIAL GOLD MEDAL ...

If you want
"HIM" to get a real thrill out of this Merry Yuletide, be sure to send him a box of fine hand-made ADMIRATION Cigars!
Please Father, Husband, Brother, Uncle and Friend with the best gift of all.
"The Cigar that Wins"
ADMIRATION

...vn Tomorrow

...DS WORK HARD ...CLASH WITH PEN...

...tructive)—...been intro-...Nibs" Price ...California's ...n Bear ...ull varsity ...l 1 h e ...ding post-...contest ...the Uni-...y of Penn-...ia on the ...inst. in ...Memorial ...um. ...h a s ...h, first of ...at he takes ...enn men, ...Coach ...Alonso ...e, quite se-...y, by bar-...practice ...armed with ...ntlemen of ...ities of the ...nds" of this ...e sole sur-...cut." ...of Price's ...the com-...uncement ...iven hard ...s for the ...game ...Price has ...arted, is ...continue

...RS ...RACTICE

...oop stars of ...ds returned ...a few days ...the week of ...conference ...ill play ev-

...9, December ...Clubs, Long ...er 27, with ...College; ...with the ...e afternoon ...tars led by ...ember 29, ...lub of Long ...e Hollywood ...and some ...in the eve-

...N TO ...AGAIN

SOME GOLFERS
Appreciate the Best in Hand-made Clubs That Fit Their Swing
Custombuilt Golf Clubs, Inc.
749 S. Figueroa St.
Lessons by Appt. VAndike 8...

BOXING
HOLLYWOOD-LEGION STADIUM
FRIDAY NITE 8...

...CHRAN FALLS ...ROM PEDESTAL

...(Continued from Ninth Page)

...to hold the title in 1921 and ...a year.

...during scores for the last ...

...ed, 11, 6, 4, 26, 6, 4, 3, 13—200—...
...ed, 25, 13, 7, 100, 26, 12—283—1204. ...Cochran, 200; Cochran, 100. ...
...ed, 6, 6-7; Cochran, 12; 6-7. ...Cochran, 94; 25-43; Cochran, ...

...ge by listings of afternoon's ...

...d, 1, 2, 6, 27, 27, 11, 6, 1, 26, 61, ...
...ed, 26, 13, 7, 100, 26, 12—283—1204. ...Cochran, 200; Cochran, 100. ...
...ed, 6, 6-7; Cochran, 12; 6-7. ...Cochran, 94; 25-43; Cochran, ...

reduced to
75¢ each
$9.00 PER DOZEN
THE FAMOUS
LICK COLONEL
DOLLAR BALL
The improved tough cover on the new Click Colonel Golf Ball has no equal for enduring service. And the new, larger meshed markings will give you truer, longer flight than you have ever had before!
Yet, the new Click Colonel will cost you only 75¢ each, instead of $1.00!
Yes,—the same old iron-clad guarantee! Any Colonel Golf Ball that cuts in play will be promptly and cheerfully replaced!
Sold by all professionals and sporting goods dealers. Remember to get some today—try one your next game. See the improvement.
In Both Dimpled and Mashed Markings
Manufacturing Co. of America
Newark, N. J. — 714 S. Hill St., Los Angeles
NNIAL GOLD MEDAL AWARD

Buy Them by the Box
hat Wins"
ATION

...RABBIT PUNCHES ...BY PAUL LOWRY

...(Continued from Ninth Page)

...n which might have ...t but if we Bobby Cruick-...had not gone wild on his ...and shot a scintillat-...66 will bear watching.

...

...The Trojan executed a good ...in signing Illinois for a ...ast during Easter vaca-...ranging to outside com-...ill add zest and in-...to our local track season, ...it will serve to pep up the ...ings for 1928 Olympic funds.

...mith Memorial Plans Complete

...HURST, Dec. 31. (Exclusive)—...plans, under Dean Gilman ...are in the course of preparation ...memorial services in tribute ...Smith, coach of California's ...Bear" from 1920-1924, to ...the afternoon of the Penn-...California post-season game ...Memorial Stadium the 31st of ...

...ave a forty-two-foot bench ...memorial inscription to Smith, ...by Dr. David P. Barrows, ...of the university during ...will be dedicated to ...memory. The bench, to be ...on the east side of the ...ium over the identical ...placed by Smith during ...ments of important ...served through a spe-...given by captains who ...under Smith. Pennsylvania ...a personal interest in ...since its coach was a ...Stagg and the Quakers ...were coached by the late ...

...CH EXPERT IN ...-PONG TOURNEY

...the annual Southern Cali-...ping-pong tournament which ...to open today at the ...Tennis Club was post-...tomorrow night. Favor-...tourney are Dale Isen-...Long Beach high school ten-...and a late entry, Rene ...ranking No. 1 ping-pong ...in Southern California. The present title-...Jones, has not ...because of pressing ...

...TO GET WELL

...(AP)—Dec. 21. (AP)—Physi-...expressed high hope for ...recovery of Loren Murchison, ...back, who has been se-...for a fortnight. Serum ...for the cerebral spinal ...from which he has been ...is being continued.

...ennsylvania Footballers Arrive at Berkeley for Holiday Game With Golden Bear

...ASTERN GRIDS ...OLD WORKOUT

...Through Light Practice Session First Day

...Young Will Begin ...Work This Morning

...rris Has Heavy Drill ...for Coming Clash

...FRANCISCO, Dec. 21. (AP)—...football stars dug their cleats ...into soil today and got down ...to steady prac-...tice for two ...interfectional ...games to be ...played in this ...section within ...the next couple ...of weeks.

The University of Pennsylvania team, thirty-four strong and accompanied by a party of more than 100, arrived at Berkeley for the contest with California the 31st ...after leading quarters Coach ...sent his men through a ...afternoon workout to unlimber ...stiffened muscles. All of the ...reported in good condition. Be-...tomorrow, Coach Young ...a brief workouts in Memorial ...

...Atlantic chalked up a heavy ...game in the morning with ...Tiller" Price drilling his ...in tactics intended to ...up or check the spectacu-...passing game of the visitors.

...San Francisco Coach Andy Kerr ...his best team through forma-...for an hour and a half this ...and described it as the best ...the players have had since ...Kerr stressed heavily on a ...drill composed of Joesting, Min-...Colwell, Yale; Presnell, Ne-...and Amos, Washington and ...indicating these luminaries ...best in the charity game, De-...31, against the West team.

...Orin F "Babe" Hollingbery ...Western elven put his men ...strenuous drill in the aft-...with Meeker, Washington ...and Elisch, Iowa, alternating ...Kaer, Southern Cali-...Bear, Texas Aggies, half-...and Wilson, Washington, full-...

...Kerr and Hollingbery had ...the throwing long passes dur-...practice, with Amos, East ...gazing the eyes of a few ...with forty and forty-five-...

...CHRAN FALLS ...ROM PEDESTAL

...(Continued from Ninth Page)

...to hold the title in 1921 and ...a year.

...during scores for the last ...

...ed, 11, 6, 4, 26, 6, 4, 3, 13—200—...
...ed, 25, 13, 7, 100, 26, 12—283—1204. ...Cochran, 200; Cochran, 100. ...
...ed, 6, 6-7; Cochran, 12; 6-7. ...Cochran, 94; 25-43; Cochran, ...

...ge by listings of afternoon's ...

...d, 1, 2, 6, 27, 27, 11, 6, 1, 26, 61, ...

...RABBIT PUNCHES ...BY PAUL LOWRY

...(Continued from Ninth Page)

...n which might have ...t but if we Bobby Cruick-...had not gone wild on his ...and shot a scintillat-...66 will bear watching.

...

...The Trojan executed a good ...in signing Illinois for a ...ast during Easter vaca-...ranging to outside com-...ill add zest and in-...to our local track season, ...it will serve to pep up the ...ings for 1928 Olympic funds.

...mith Memorial Plans Complete

...HURST, Dec. 31. (Exclusive)—...plans, under Dean Gilman ...are in the course of preparation ...memorial services in tribute ...Smith, coach of California's ...Bear" from 1920-1924, to ...the afternoon of the Penn-...California post-season game ...Memorial Stadium the 31st of ...

...ave a forty-two-foot bench ...memorial inscription to Smith, ...by Dr. David P. Barrows, ...of the university during ...will be dedicated to ...memory. The bench, to be ...on the east side of the ...ium over the identical ...placed by Smith during ...ments of important ...served through a spe-...given by captains who ...under Smith. Pennsylvania ...a personal interest in ...since its coach was a ...Stagg and the Quakers ...were coached by the late ...

...CH EXPERT IN ...-PONG TOURNEY

...the annual Southern Cali-...ping-pong tournament which ...to open today at the ...Tennis Club was post-...tomorrow night. Favor-...tourney are Dale Isen-...Long Beach high school ten-...and a late entry, Rene ...ranking No. 1 ping-pong ...in Southern California. The present title-...Jones, has not ...because of pressing ...

...TO GET WELL

...(AP)—Dec. 21. (AP)—Physi-...expressed high hope for ...recovery of Loren Murchison, ...back, who has been se-...for a fortnight. Serum ...for the cerebral spinal ...from which he has been ...is being continued.

OBSERVATIONS

BY THE INNOCENT BYSTANDER
BILL HENRY

THREE weeks ago we were politely informed by most of the folks to whom we mentioned the West-South Christmas game, that the chief trouble with the game would be the rather obvious impossibility of digging up a western team that could give the southern outfit a run for its money. And the longer we think about it the more we are convinced that nothing could be further from the truth. If we are entitled to a guess we're inclined to think that the southerners are going to be in for a rather rough and tough afternoon. The southern team has certain advantages, we'll admit, but as we look over the line-up of the westerners we are inclined to think that they will be nobody's salt-water taffy.

• • •

When the Bruin basketball team bowled over the Hollywood A.C. quintet the other night they demonstrated rather satisfactorily that they will cut a lot of ice in the Pacific Coast Conference. Anybody who can nose out a team with Chuck Kearney and Bud George on it can play basketball. And don't let anybody tell you that Leo Calland's Trojan five is going to be any pushover. Last year the Trojan five consisted largely of burly feetball gentlemen and all the basketball players sat on the sidelines. Calland has the basketball boys on the floor and the pigskin pursuers wrapped up in blankets and the Trojans looke like quite a ball club.

• • •

When they had that conference cross-country run the other day we noted that all the bright predictions we had made regarding San Diego State were gradually coming true. The down-south boys captured first honors in both varsity and freshman races, which is going some. Their football team created quite a lot of excitement this fall and their track team cut some ice in the conference meet last year. This year's conference meet will find the San Diegans very much in the running unless all the boys they showed on their freshman squad of a year ago have quit school. They have some fine track and field timber and no mistake.

• • •

Bill Pickens as a publicity getter has no equal. Also he claims to be the biggest liar on earth and the funny part is that a lot of the biggest whoppers he tells turn out to be the truth, after all. When we were wandering around New York this summer we ran into Bill and when we asked what he was doing Bill replied: "I'm writing the story of my life for the Saturday Evening Post." A good laugh was had by all. And durned if the big liar wasn't telling the truth. Anybody who hasn't kept up with Bill's story of how he came to be the "father of aviation" is missing something. And we can vouch for the truth of most of the stuff, having caught Bill in the act of fathering aviation at several different times in his nefarious career.

PETE REILLY SELLS DELANEY TO JOE JACOBS FOR $50,000

BY WESTBROOK PEGLER

NEW YORK, Dec. 21.—Mr. Pete Reilly, proprietor of Jack Delaney, former light-heavyweight champion of the world, startled the cauliflower market this afternoon with the announcement that he had sold his gentleman to Mr. Joe Jacobs, former proprietor of Mike McTigue, for $50,000 cash, throwing in a lightweight gentleman named Sammy Vogel for good measure.

JACK DELANEY

The sale was consummated with great formality at the offices of the prize fight commission, where a lot of official seals were stamped on the documents. Mr. Jacobs then left to put nose-rings on Mr. Delaney and Mr. Vogel.

After the first surprise of the announcement had worn off, members of the cauliflower trade inclined to suspect that Mr. Reilly and Mr. Jacobs were merely doing some business. It was suggested that somebody might be pressing Mr. Reilly for some money and that he had merely transferred his gentleman to other ownership under the impression that they constituted attachable chattels.

Mr. Reilly said he wished to retire temporarily from the prize-fight profession to serve other interests. This was the first intimation that he was interested in that line, as hitherto he was believed to be strictly legitimate. He did not announce the address where he will serve these interests.

DELANEY SOLD BEFORE

Mr. Reilly purchased Delaney about three years ago from Mr. Frank Marlowe, who did not think Delaney was much good and knocked him down for $15,000. Since then Delaney has earned more than $300,000 gross and Reilly has taken a respectable managerial share, presumably 33 per cent.

Only Monday, Mr. Reilly called at the New Garden soliciting fights for Delaney, who is now on the decline after a picturesque career. Therefore Mr. Reilly's decision to retire seems to have been quite sudden.

Mr. Jacobs is the Jewish manager who once took McTigue, an Irish Catholic, down to Columbus, Ga., to fight Willie Stribling, a native son, and was invited to select any two trees in town, one for himself and one for McTigue.

"Trees?" Mr. Jacobs said, "why should I wish that I should have trees?"

"Because," the committee advised him, "if your gentleman should come to beat our native son, we will call for you promptly at the ringside, and we shall then hang you from your tree and Mr. McTigue from his tree."

"Oh," said Mr. Jacobs, "in that case, I will just select a modest tree. Please get me something about four feet high and, if convenient, pick out a small shrub for my gentleman, too. However, I would like to insist that whatever you do, you give him the larger one because we always divide everything on a basis off 66 2-3 cents to him and 33 1-3 per cent to me.

WANTED RUBBER TREE

"And, furthermore," Mr. Jacobs said, "do you think you could find a rubber tree for me—something that will bend easy? All my life I have thbought that if anybody ever wished to give me a tree I would like to have a rubber tree."

Mr. McTigue appears to have protested about this procedure. "This isn't Arbor Day," he said to Mr. Jacobs.

"No," Mr. Jacobs replied, "but I think it must be wash day. Anyway they wish to hang us so if convenient I wish you would let the Stribling boy hit you a light slap in the screamer and fall down insensible."

Mr. McTigue was so timid, however, that whenever Stribling struck at him he ran around the ring and consequently he found no legitimate excuse for falling insensible. So, at the end of the contest, with the committee waiting at the ringside, Mr. Harry Ertle of Jersey City, who had been imported to referee for McTigue, decided that the committee would be satisfied with a draw.

WHY STRIBLING WON

The committee started to climb into the ring and Mr. Ertle reconsidered.

"Ha, ha, ha, ha," he said. "My mistake. I meant to say that Stribling wins."

It was not until the next day when the train had crossed the Mason and Dixon Line on the way to New York that Mr. Ertle felt justified in reconsidering his verdict and awarding the decision to Mr. McTigue by telegraph.

Soon afterward Mr. McTigue divorced himself from Mr. Jacobs on the ground that any Jewish manager who would take a Catholic by the name of McTigue down to Columbus, Ga., to fight a native son, was a bad manager.

Ever since then Mr. Jacobs has had a great distaste for Georgia. He never eats crackers or peaches and when Ty Cobb plays ball in New York, Mr. Jacobs stands in front of the score board at Times Square and yells:

"Boo! He's a bum."

STAGE MONSTER BENEFIT AT CULVER CITY ARENA TONIGHT

The brightest luminaries of the mitt world will be on display at the Culver City stadium tonight when a monster benefit program will be staged for the benefit of the family of the late Al G. Costigan, Chief of Police of Culver City, who died suddenly a few weeks ago.

In addition to the big galaxy of ring stars who are to appear to aid in the program, Matchmaker Emmett Ledwith has booked a card of real fights that should attract a big crowd from the sheer merit of their fighting ability.

Jack Dugan and Marcelin Ortega are in the ten-round main event. Dugan defeated Pedro Amador at Wilmington last week and that alone stamped him as a lightweight who must be seriously considered in fighting circles in this territoy. Ortega is a recent arrival from the Phillipine Islands and his few starts here have shown him to be a busy, hard-punching miller who will make the going teagh for many tough lightweights.

Benny Chavez and Joe Burns, featherweights, meet in the four-round semi-wind-up, and Manuel Vasquez and Jack O'Brien are in the special event over the same distance. Benny Marks, veteran flyweight, meets Perfecto Mendoza in a four-rounder and the veteran will have his hands full in pulling a victory out. Alex Carrion and Johnny Fox, bantamweights, are to meet in the opener.

Several exhibition bouts are also tabbed but the make-up of this feature is not yet known. Among the ring stars who will be present will be Jack Dempsey for his first public appearance since the Tunney fight, Jim Jeffries, Tommy Ryan, Mushy Callahan, Sergt. Sammy Baker, Jackie Fields, Bert Colima, Baby Joe Gans, Young Jack Thompson and scores of motion-picture celebrities.

BASEBALL CHAMPS WILL TOUR JAPAN

SANTA BARBARA, Dec. 21.—The Guadaloupe Produce Company baseball team, champions of the Central Coast League, will climax its 1928 season with a three-months' tour of Japan, Manager Setsuo Aratani announced here today. Guadaloupe is in the northern part of this county.

A twenty-four-game schedule of games with the strongest university and independent teams in Japan is now being prepared. The tour will start about July 15, the athletes returning late in October.

DR. MACKLIN RETAINS NATIONAL CUE TITLE

INDIANAPOLIS, Dec. 21. (AP)—Dr. L. P. Macklin, St. Louis national amateur three-cushion billiard champion, tonight retained his title by defeating Frank Fleming, Champaign (Ill.) challenger in the final block of their three-block, 150-point match, 50 to 46. Fleming won this afternoon's block, 57 to 50. The grand total was Macklin, 150; Fleming, 136.

FRENCH HORSEMAN DIES

NICE (France) Dec. 21. (AP)—Camille Blanc, one of the most noted of French racing owners, died today at Beaulieu at the age of 81. His horses have captured almost every great fixture in France.

YOUNG NETTERS TO GET CHANCE

Tilden, Hunter Turn Field Over to Youngsters

Veterans to Wage Net War on European Courts

America's Davis Cup Hopes Bright for Next Year

BY F. G. TOSBURGH
(Associated Press Sports Writer)

BOSTON (Mass.) Dec. 21. (AP)—Can the United States Davis Cup tennis forces sacrifice the services of their two most experienced players, as it appears they must, and still beat such American zone teams as the Canadian and Japanese?

The answer rests with the "bright young men" of the American court—the Lotts, Hennesseys, Doegs, Joneses and Van Ryns.

All hope of help in the preliminary rounds from "Big Bill" Tilden and Frank Hunter, his inseparable tennis companion, was lost when they announced they would be fighting a private war in Europe while their countrymen are starting the long campaign necessary to win back the trophy lost to the French.

Before the United States players can qualify to meet the French again, they must beat out the Japs, Canadians, Mexicans and Cubans in their own American zone and the winner of a similar free-for-all among European contenders.

This arduous task of qualifying—a task in which an off day means defeat and Davis Cup oblivion for the year—has not been undertaken since 1920, when "Big Bill" Tilden and "Little Bill" Johnson sailed away to far-off Auckland, N. Z., and carried the cup into a Babylonian captivity that lasted until the coming of La Coste & Co. in 1927.

Now "Little Bill" has faded from the picture, losing bravely to the French last year at Germantown, and Tilden, piqued at the action of the United States Lawn Tennis Association, in deciding to challenge in its own American zone instead of in the European, is going across anyway, taking Hunter with him. These three comprised the veteran team that lost the cup to the French last September.

While absence of Tilden and Hunter undoubtedly will endanger United States chances of emerging on top in the American section, it may permit a subtle stroke of strategy, it matters little whether intentional or not.

Tilden and Hunter, touring abroad and taking in the major French and English tournaments, will become acclimated and conditioned. If the challenge round with the French defenders is reached they could add considerable power to the American attack at Paris where it is needed most.

BRUIN CAGERS BATTLE CLUB

(Continued from Ninth Page)

a pair of light but exceptionally fast guards, kept the Blue and Gold bucket from danger.

Rutherford has lined up an entirely new outfit this fall and if it has seen enough practice may give the U.C.L.A. quintet a warm evening. Rutherford starred while at O.A.C. and if he can convey some of his knowledge to his teammates the Bruins may find the going a bit tough.

Although Works will probably start the battle with his usual five in the fray, Larry Wilds, a cool-headed sophomore, may replace Art Williams early in the evening. Wilds subbed for Williams Tuesday night and showed plenty of ability. He outweighs his rival considerably and no doubt Works has an eagle eye focused on the size of men that will be lined up against his squad when the Pacific Coast conference schedule draws near.

Bill Woodroof definitely has the call over Milo Young for the center berth. Woodroof played a whole of a game against H.A.C. and if he keeps that stride he has now, ought to start every game. Baker and Balter will start at guard.

Steve Cunningham, general manager at U.C.L.A. announced the complete practice schedule for the cagers as follows: December 30, L.A.A.C. at L.A.A.C.; January 4, Pomona at Pomona; January 7, H.A.C., place undecided. The conference opens with a game against Stanford at Palo Alto on January 13.

Gotham Netmen Get Top Place

NEW YORK, Dec. 21. (AP)—Julius Seligson and Frank X. Shields, New York rivals for junior tennis honors, top the list of players "seeded" today for the national indoor junior championships, starting next Tuesday at the Seventh Regiment Armory.

Seligson, the defending champion now representing Lehigh University, is "seeded" No. 1, and Shields, the junior outdoor title-holder, No. 2, in a field of eighty-five players.

Other seeded players, in order, are Edward Jacobs of Baltimore, representing University of Pittsburgh; C. Alphonse Smith, University of Virginia; Walter Thomas, Princeton University; Maurice X. Perlow, New York; Gabriel Levine, University of Pennsylvania, and Eugene McCauliffe, New York.

The "seeded" players in the boys' championships, which will be held simultaneous with the junior tournament, are James Rinteul, Jr., of Baltimore, Henry Moore of Lawrenceville, N. J.; Frank Martin of Bloomfield, N. J., and Charles Benenson of Columbia Grammar School, New York.

CYCLE CHAMPS TO CLASH AT COLTON

Delayed since the early part of the month on account of rain, the 1927 Pacific Coast motorcycle championship will be held at Colton Monday, according to the announcement of F. E. Wegner, manager of the event.

Since the postponement, several more riders have entered the race and it will be necessary to hold an elimination contest to pick the fastest men for the main run. This will be held at noon; the regular meet starting at 2:30 p.m. Among the most noted of the racers are Joe Petrali, national champion; Bob Sarkegian, eastern winner; Milnor Waln, Dan Moyle, Jim Davis and Bill Minnick.

B'S IN FOOTBALL - - - By Feg Murray

"HOBEY" BAKER, PRINCETON'S GREAT ALL-AROUND STAR
"CHUCK" BARRETT, of CORNELL
CHARLIE BRICKLEY OF HARVARD
"BUSY B's" ALL SAY!
BENNIE BOYNTON, OF WILLIAMS.
"CUPID" BLACK YALE'S CAPTAIN IN 1916

Copyright, 1927, by Metropolitan Newspaper Service

HOH doth the little busy "B" improve each shining gridiron? How? Say, bo, look over the list of all-American players from the time when Walter Camp had just started this meritorious custom, and you'll find B's from beginning to end.

Strange that two of the most famous "B's," "Bo" Bleuthenthal and Hobey Baker, both of Princeton, were killed in the war. Baker's greatest fame was won on the hockey rinks, but he starred as a ball-carrier and kicker as well. Bleuthenthal was the first of the roving centers, and helped the Tigers win their championship in 1911.

Bennie Boynton, of Williams, was a great all-around quarterback who would have been famous from coast to coast had he gone to a larger and more famous institution. "Chuck" Barrett, of Cornell, now deceased, starred for the Big Red team in 1914 and '15. Charlie Brickley is well known for his goal-swiping ability while at Harvard.

A very fine eleven could be assembled from the B-hemoths of the gridiron. For ends, you have Baston of Minnesota and Bomar of Vanderbilt; for tackles, Bloomer of Yale and Buck of Wisconsin, and for guards Brown of the Navy and Benbrook of Michigan. Center would be chosen from Bull of Penn, Blott or Brown of Michigan, Bleuthenthal of Princeton, and Bettencourt of St. Mary's. Bennie Boynton of Williams is our quarterback, and Butterworth of Yale, Bender of Nebraska, and Barrett of Cornell, the backs. When these "Busy B's" got tired of running with the ball, you could shoot in Johnnie Mack Brown of Alabama, Brickley of Harvard, Barclay of Lafayette, and Brooke of Pennsylvania.

BLUEGE QUITS WINTER JOB

Star Washington Third Baseman Impairs Sight by Holding Down Accounting Position

BY GEORGE MORIARTY
Manager of the Detroit Baseball Club

[Copyright, 1927, in All Countries by North American Newspaper Alliance.]

Clark Griffith, president of the Washington Club, recently sprang a new efficiency wrinkle on the baseball profession by advising Ossie Bluege, his star third baseman, to give up his winter occupation as an accountant. Griff says constant focus on numerals under electric lights has a tendency to impair the eyesight. According to accounts, Bluege has wisely heeded the advice.

Last summer he had a lean year with the bat, and Griff decided it was due to the eye strain. Griffith is a former player and pilot, and his experience probably urged him to convince Bluege he was burning the candle at both ends.

There is wisdom in Griff's action, and I shall cite an instance to prove it. I gained my first baseball experience on a typewriter factory team near Chicago twenty years ago. To play, it was necessary to work in the factory. The ball players were in the aligning department. This job required only the use of a few small wrenches, and a steady manipulation of the typewriter keys to line up the letters.

Typewriting aligners employ this one sentence, "The quick brown fox jumps over the lazy dog," because it contains the entire alphabet. It is also necessary to train the eyes on a certain spot, to watch the lettering. After a few months the players complained of eye strain.

Next, they noticed most of the regular aligners wore glasses. This alarmed them. Each one began to blame the aligning job whenever he made an error or failed to make a hit. One day an outfielder, Curtis, who was in a batting slump, shuffled to the bench dejectedly after striking out.

"Why are you hitting so rotten, Curtis?" the manager asked.

"All I can see up there," was the reply, "is that quick brown fox jumping over the lazy dog."

That remark separated the ball players from the aligning job. They got employment in other branches of the factory.

Moral: If you are a singer, don't double as a cheer leader.

TROJAN CAGERS COP FROM PACIFIC TIGERS

STOCKTON, Dec. 21. (AP)—The U.S.C. Trojan basketball team won the second game of its practice series here last night when it defeated the College of the Pacific Tigers, 29 to 25. The Trojans emerged from the first practice game last week with the long end of a 25-to-17 score. The Tigers were leading at half time tonight but a couple of intercepted passes and dribbles down the floor for cinch shorts put the southerners in the lead for the final victory. Mortensen, Trojan forward, was the high-point man with eleven baskets. He was pressed closely by Heath, Tiger forward, who collected ten markers.

HUDKINS OFF FOR HOME

Fight fans will not see Ace Hudkins in these parts for some time to come. Ace will spend his Christmas in the East, having departed from the Southland last night on the Los Angeles Limited for Omaha.

YOUNG CORBETT WINS OVER SAM LANGFORD

SAN FRANCISCO, Dec. 21. (AP)—Young Corbett of Fresno pounded his way to an impressive ten-round decision over young Sam Langford, rugged negro welterweight of Los Angeles, at National Hall tonight.

In a whirlwind finish the Fresno southpaw dropped Langford three times, twice in the ninth and once in the tenth. Two were nine-count knockdowns.

Corbett scored effectively with his left to the negro's face and body throughout the bout to win a margin in eight rounds. Langford's best showing was in the fifth, when he caught his opponent with several rights to the jaw.

BOSTON BRUINS SELL STAR HOCKEY PLAYER

BOSTON, Dec. 21. (AP)—The Boston Bruins today announced the sale of "Sailor" Jimmy Herberts, star spare center, to the Toronto Maple-leafs of the National Hockey League. The sale was reported to have been $15,000 cash with no player trades involved, although the Bruins acquired the right to services of Eric Pittengood, star center of the Fort William amateur team, who is on the Toronto reserve list.

MOVIE CLUB SQUASH STARS MAY GO EAST

The New York Athletic Club and the Illinois Athletic Club are anxious to see the Hollywood Athletic Club's national squash champions in action, according to a telegram received by Bill Holman, president of the Southern California Squash League, the two clubs are ready to assist the coast stars on their eastern jaunt and make the exhibition tour a success.

LOYOLA MAY PLAY GONZAGA GRIDDERS

SPOKANE (Wash.) Dec. 21. (AP)—Gonzaga University has been offered a football game at Los Angeles with Loyola University of that city, it was announced today. November 24 was suggested as the date.

KRUSE WINS ON FOUL

PORTLAND (Or.) Dec. 21. (AP)—Bob Kruse, Portland wrestler, won on a foul here tonight from Tom Alley of Outlook, Mont., when Allen slugged him after each had taken a fall.

SAINTS BEAT LEGION

MARYSVILLE, Dec. 21. (AP)—The St. Ignatius College basketball team from San Francisco defeated the Yuba-Sutter Post American Legion team here tonight, 48 to 33.

INDIANS MUST WATCH UHALT

Bakersfield Quarter Rated as Great Prep Star

Drillers Also Boast Giant Line This Season

Fullerton Gridders Hard at Work for Big Game

BY BOB RAY

"Watch 'Frenchy' Uhalt, and try to keep your hands as well as your eyes on him." Such is the advice that those who have seen Coach "Goldie" Griffith's Bakersfield Drillers in action have to offer Coach "Shorty" Smith's Fullerton Indians, who tackle Mr. Uhalt & Co. in the Coliseum next Tuesday for the State prep football championship.

This Uhalt person, who plays quarterback for Bakersfield, is rated as about the sweetest thing that has paraded around in grid togs in prep circles for some time, and, if memory serves us rightly, there have been some sweet young things performing among the local preps this season. Uhalt has been the outstanding star of every Bakersfield grid triumph this season, and was particularly bright last Saturday when the Drillers defeated last year's champions, the San Mateo Bearcats, 14 to 0, to eliminate the last of the Northern California prep candidates for State honors.

Uhalt punts, passes and packs the pill with almost equal agility, so they tell us, and is especially efficient at skirting the ends and shooting off the opposing tackles. "Frenchy" is also some shucks as a safety man. In the San Mateo game the Bearcat punters outkicked Uhalt consistently, but Frenchy wiped out their advantage by running back the pill for a 10-yard average. Added to Mr. Uhalt's other accomplishments is his place-kicking ability. Uhalt is pretty nearly a cinch to convert touchdowns, and those kind of individuals are right handy to have around in championship clashes.

STOCKTON ALSO STAR

Bob Stockton, 175-pound fullback, is another brilliant Bakersfield ball-packer, but his work is not as sensational as Uhalt's. However, Stockton can punch a line and makes himself right useful when the Drillers would like to have a couple of yards for a first down.

However, it's a safe bet that Uhalt and Stockton wouldn't be half as sweet at advancing the ball if they didn't have a whale of a line in front of them. From end to end the Bakersfield forward wall averages 178 pounds, which, we might add, is quite a lot of poundage for a high-school line. Muller, left tackle, and Rex Ware, center, are the outstanding Driller linesmen.

INDIANS AREN'T WORRIED

But the Fullerton Indians aren't worried despite all the nice things that are being said about the Drillers. The Indians got a lot of confidence when they toppled both Covina and Santa Maria, and they believe that they can do the same thing to Bakersfield. Playing the game on Tuesday, instead of Saturday, helps the Fullerton chances a lot for it will give Oak Adams and "Chili" Heimelhaich, two star backs, more time in which to get over the injuries they suffered in the Santa Maria clash.

Although most high school students are enjoying the holiday vacation now, it's anything but vacation for the Fullerton gridders. "Shorty" Smith has the Indians out every afternoon and a two-hour session is the order of the day. However, the Fullerton boys won't mind losing their vacation time if they can win the State championship, and that's just what they believe they're going to do.

Veteran Swim Star Enjoys Daily Plunge

SANTA MONICA, Dec. 21. (Exclusive)—Raining skies, puddled streets and other characteristics of wet times may be more conducive to duck hunting than to swimming for most people, but in the case of Mrs. Anna E. Van Skike, 67-year-old mermaid of this city, the elements can rage and fume for all they are worth—and yet she will have her daily swim.

Every day during the winter months, unless duties about the household demand an occasional lapse, Mrs. Van Skike is to be found on the beach sands either in front of the high-climbing Palisades or to the rear of the Venice plunge running through her exercise, followed by a brisk dip in the surf.

Because of her unusual mode of birthday celebration, that of swimming long distances in the ocean, Mrs. Van Skike has attracted national attention. Last summer, when she observed her sixty-seventh natal day, Mrs. Van Skike swam twelve miles. She intends to keep this practice up until she is 100, at which period in life she will have learned so much about the natatorial art that she will be able to do some "real distance swimming."

Although Mrs. Van Skike's progress through the water is necessarily slow, her tremendous stamina is a source of great surprise to onlookers. She often swims six hours without stopping in the Venice Plunge. Her ocean swims will be increased in length as the summer season approaches.

Brought out of a serious illness at 55 years of age by swimming, Mrs. Van Skike has been an ardent devotee of the sport since. As she dines very lightly, it can literally be said of Mrs. Van Skike that she "would rather swim than eat."

HORNSBY WINS BETTING SUIT

ST. LOUIS, Dec. 21. (AP)—Rogers Hornsby, captain of the New York Giants and former manager of the St. Louis Cardinals, won late today in the suit brought against him by Frank L. Moore, a Cincinnati betting commissioner, to collect $36,230. A jury in circuit court found in Hornsby's favor.

The verdict reached after an hour and forty minutes' deliberation, was signed by ten of the twelve jurors. Nine would have been sufficient.

Moore claimed the money was advanced to Hornsby to make horse-race bets. The baseball player's defense was that the transactions were in the nature of gambling and hence were not admissible at law.

HOLLYWOOD CAGERS TO PLAY STANFORD

Stanford's big varsity basketball squad will be the next foe for the Hollywood Athletic Club's powerful cage five. The game will be played next Wednesday night at the Film City club.

Coach Kearney of Hollywood will have the clubmen in great shape for this big clash. Stung by the defeat of California last Tuesday night, the Circle H five are working overtime this week.

Jai-Alai Makes Hit in Chicago

CHICAGO, Dec. 21. (AP)—Jai-Alai, the national ball game of Spain, drew a packed crowd and a warm reception tonight in its first presentation. Mayor William Hale Thompson, several other prominent city officials and society in large numbers turned out for their first view at the new sport. Without explanation, the spectators quickly caught on and fine points of the game were cheered and applauded.

Precet and Joaquin, in the feature doubles match, defeated Uranga and Maguregui, 20 to 12. Urizar and Hugues, the former ranking next to Precet as a famous Jai-Alai player, were easy victors in the elimination doubles, the second game, between six teams.

The program contained warnings against gambling on the game, a very popular accompaniment to Jai-Alai in Spanish countries. A method of taking a chance, called the Allen purse system, where the spectator contributes to the winner's prize was explained at the program, but was not attempted tonight.

DUNDEE STOPPED BY MITCHELL AT HARBOR

Leo Mitchell knocked out Dick Dundee in the fourth round of a scheduled ten-round main event at the Wilmington Athletic Club last night. A right to the jaw dropped Dundee for the full count.

Andy Mitchell defeated Ernest Bendy in the six-round semifinal bout. Billy Engman knocked out Wally Dugan in the third round of a scheduled six-round special event. Joe Reinhardt defeated Claude Stotts in four rounds. Mickey Orosco won a four-rounder from Ted Kaufman in the opener.

AL WALTERS IN DUTCH

OAKLAND, Dec. 21. (AP)—Al Walters, catcher for the Mission baseball club of the Pacific Coast League, was charged with two errors in Police Court here today. The first was a charge of driving while drunk and the second of illegal possession of liquor. Bail was set at $1500.

Joshua Little

BY LEE SHIPPEY

IF YOU'RE one of those wishes always looking for something pretty soft you should be satisfied, for you have it already. It's your head.

Soft things can't endure. They go rotten easily. They lack strength and firmness. And things which are pretty soft are pretty softening.

The overstuffed man who gazes in dreamy envy on a lean Indian runner and the cushion-legged lady who lumbers from a limousine, takes the elevator up one flight and there sits in rapt longing before a sculptured Atalanta, have gained their appetites' but not their hearts' desires.

Most of us can't stand before a monkey cage without vain yearnings for the fitness of every sinew which we have lost in our long descent. If a pugilist arose so much nearer gorilla than man that he could whip any three men, millions of successful men would worship him, pay high to see him—and try to win enough betting on him to live softly ever after.

Yes, Palomine, if you want strength and stamina you shouldn't want anything invariably pretty soft—except your drinks.

TABLOIDIANA

Spring, summer, autumn and winter are the principal love-nesting seasons.

Nothing succeeds like confess.

A little knowledge is not so much a dangerous as a superfluous thing.

Circulation is no stronger than the weakest comic strip.

Don't shoot till you see the color of our Sporting Extra.

F. W.

BROADWAY, ANYWAY

In 1900 Broadway had but two theaters, two restaurants, three hotels, three drug stores, two pool-halls, and nine rooming-houses.

Today Broadway has two movie houses, two restaurants, three hotels, three drug stores, two pool-halls, and nine rooming-houses.

No, Broadway doesn't change much out in Wheatina, Kan.

Creighton Peet.

CHUCKLES from LIFE

THE BRIGHTER LEXICON

Excerpts from the conversation of a modern girl—

I'd simply love a cigarette . . . I'd simply love a cocktail . . . Thank you for the lovely flowers . . . My dear, you look perfectly lovely . . . What an adorable gown! . . . I'd simply adore to go, my dear . . . It's the most adorable place you've ever seen . . . Honestly, my dear, he's perfectly adorable . . . My dear, it was simply obnoxious . . . It's the most obnoxious place you've ever seen . . . I had a simply obnoxious time, my dear . . . My dear, I think he's perfectly obnoxious . . . Honestly, it was hectic . . . The whole evening was too hectic for words . . . We had the most hectic time, my dear; you can't imagine how obnoxious it was!

Lloyd Mayer.

Headroom

A tourist in Rome was standing admiring the vast and towering Arch of Titus, when he saw a man who was walking under it stoop as a tall person might while passing through a low doorway.

"Who was that man?" he inquired of a native.

"That?" the native answered. "That is Mussolini."

A SAVING

Marjorie: Gladys married Beasley, the great divorce lawyer.

Lottie: How convenient!

THE GUMPS

Coms One—Come All

By Sidney Smith

COME ON! IT'S FOR A GOOD CAUSE- TO EVERY DOLLAR YOU GIVE - I SHALL ADD ONE THOUSAND- EVERY PENNY MEANS TEN DOLLARS FOR CHARITY- EVERY NICKEL FIFTY-
I GAVE $10.00 AND I FEEL LIKE OLD JOHN D.-
MY QUARTER PUT ME DOWN FOR TWO FIFTY-
PUT YOUR DIME IN- THAT MEANS THAT YOU HAVE GIVEN THE POOR $100.00
LOAN ME 15¢ I WANT TO PUT IN $150.00-
COME ON GOOD PEOPLE- I'LL MAKE A WHALE OUT OF EVERY SARDINE YOU PUT IN THE CHIMNEY-
WATCH THIS PENNY MAKE A NOSE LIKE A ROAD BILL-
SIDNEY SMITH
IT LOOKS LIKE A Merry Christmas
INCLUDING NICKELS AND PENNIES ANDY TOOK IN THE SUM OF $931.71- MULTIPLY THIS BY ONE THOUSAND
OH WELL! FIGURE IT OUT YOURSELF-

GASOLINE ALLEY

Back into History

By [illegible]

YOU KNOW, PHYLLIS, I GET A BIG KICK OUT OF GETTING HOME HERE AND SEEING MOTHER'S THINGS - THE THINGS I GREW UP WITH.
THAT'S A LOVELY OLD MAPLE FOUR-POSTER, WALT, AND I'M CRAZY ABOUT THAT QUILT. I'LL BET SHE MADE IT HERSELF.
I USED TO COME DOWN AND DRESS IN FRONT OF THIS FIREPLACE ON THE COLDEST MORNINGS AND I STARTED TO SCHOOL BY THIS CLOCK AT 25 TO NINE.
THOSE ARE CHOICE CANDLESTICKS AND THIS IS A FINE OLD LADDERBACK CHAIR.
LOOK WHAT I FOUND IN GRAMMA'S CHEST. SHE LET ME LOOK INTO IT.
I'LL BET IT'S A DOLL SHE HAD WHEN SHE WAS A LITTLE GIRL.
THAT'S ALL WHAT IT'S LONG I WAS A LITTLE

"Don't Pick the Baby Up!"

By Gluyas Williams

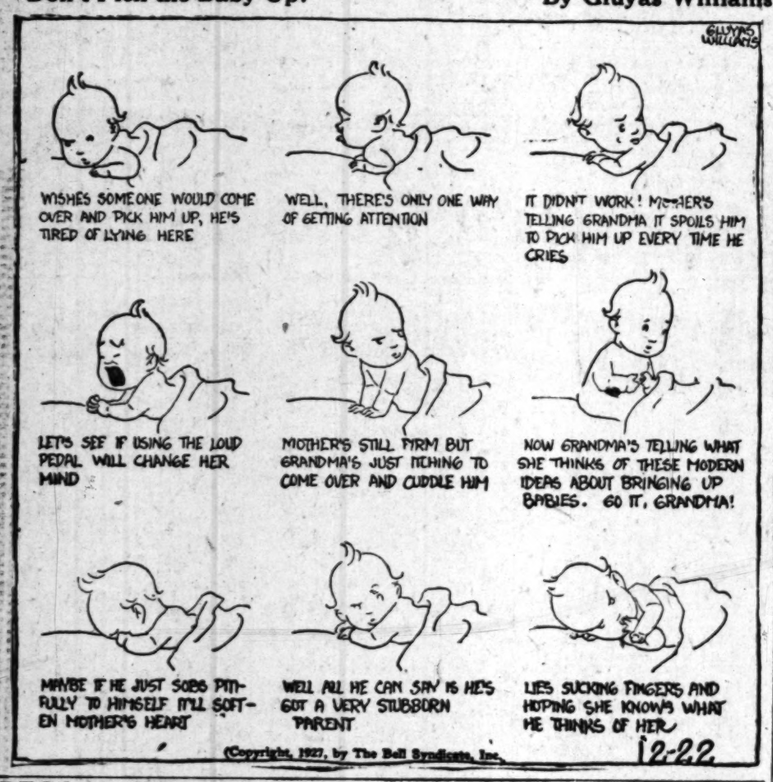
GLUYAS WILLIAMS
WISHES SOMEONE WOULD COME OVER AND PICK HIM UP, HE'S TIRED OF LYING HERE
WELL, THERE'S ONLY ONE WAY OF GETTING ATTENTION
IT DIDN'T WORK! MOTHER'S TELLING GRANDMA IT SPOILS HIM TO PICK HIM UP EVERY TIME HE CRIES
LET'S SEE IF USING THE LOUD PEDAL WILL CHANGE HER MIND
MOTHER'S STILL FIRM BUT GRANDMA'S JUST ITCHING TO COME OVER AND CUDDLE HIM
NOW GRANDMA'S TELLING WHAT SHE THINKS OF THESE MODERN IDEAS ABOUT BRINGING UP BABIES. GO IT, GRANDMA!
MAYBE IF HE JUST SOBS PITIFULLY TO HIMSELF IT'LL SOFTEN MOTHER'S HEART
WELL ALL HE CAN SAY IS HE'S GOT A VERY STUBBORN PARENT
LIES SUCKING FINGERS AND HOPING SHE KNOWS WHAT HE THINKS OF HER
(Copyright, 1927, by The Bell Syndicate, Inc.)
12-22

ELLA CINDERS

She's All Right Now

By Bill Conselman and Charlie [illegible]

After having been hit by Mr. Asa Kadds' car Ella's being rushed somewhere by the same Mr. Kadds.
OH, I DO HOPE SHE COMES OUT ALL RIGHT!
YOU'D BETTER HOPE! 'CAUSE IF SHE DOESN'T COME OUT ALL RIGHT, YOU WON'T EITHER!
Six minutes later
LOOK— SHE'S REVIVING!
SHE'S LUCKY—BUT YOU'RE HUNG WITH HORSE-SHOES!
THERE I WAS— PEACEABLY MINDING MY OWN BUSINESS—WHEN A BOX CAR BACKED UP AND UNLOADED A DOZEN PIANOS ON ME! WHERE AM I?
YOU'RE RIGHT HERE—WITH ASA KADDS—IN SAFE HANDS I'M TAKING YOU HOME WITH ME UNTIL I'M SURE YOU'VE SUFFERED NO ILL EFFECTS FROM THIS ACCIDENT!
That's very nice of Mr. Kadds—it's the least he could do! He's me, anyway!!

WINNIE WINKLE, THE BREADWINNER

There's No Money in It for Winnie

By [illegible]

I'M DOWN TO $4.23! AT THE RATE I'M GOING, I'LL BE STONE BROKE BY CHRISTMAS! EVERY PLACE I'VE TRIED FOR A JOB, IT'S BEEN THE SAME ANSWER— NOTHIN' DOIN'!!
IF ALL MY DOLLARS WERE LAID END TO END, THEY WOULDN'T REACH ACROSS ONE SQUARE MEAL! OH WELL, IF I HAD TOO MUCH MONEY, I MIGHT SQUANDER IT ON A PORTERHOUSE STEAK!!
OH WINNIE! I GOT YOU A LITTLE REMEMBRANCE FOR CHRISTMAS, DEAR!!
A PURSE! JUST WHAT I NEED TO CARRY MY SPARE CASH IN, HELEN!!

REG'LAR FELLERS

Rubbing It In

By Gene Byrnes

I WISHT SANNY CLAUS SENDS ME ALL THE PRESENTS I ASKED FOR! GOSH!
YOU WOULDN' HAFTA ASK SANNY CLAUS FOR NUTHIN IF Y'HAD ALADDIN'S LAMP! JUS' GIVE IT A LI'L RUB LIKE THAT AN' YOU YOU COULD HAVE ANYTHING Y'WANTED!
12-22
YOU COULD HAVE BARRELS FULLA CREAM PUFFS, MOUNTAINS OF ICE CREAM, RIVERS FULLA CHALKLIT SODA, CARLOADS OF CANDY.....
WE GOTTA LAMP HOME! SHOW ME HOW YOU RUB IT!
Gene Byrnes
©1927 NEA SERVICE INC.

MOON MULLINS

Emmy's Place is no Bughouse

By [illegible]

MY STARS - JUST LISTEN TO THIS!
ROBBERY SOLVED, LOOT RECOVERED
BANDITS WHO HELD UP A CRAP GAME IN THE REAR OF A CIGAR STORE OWNED BY LOUIS MYLES ON OCTOBER 10TH WERE CAUGHT BY MOON MULLINS OF 1325 GINK STREET WHO WILL RETURN THE MONEY TAKEN DURING THE ROBBERY TO THE VICTIMS AT THE ABOVE ADDRESS AT 10 O'CLOCK TOMORROW MORNING-
THAT WAS SWELL WORK, MOON- WE'LL FIX YOU UP FINE FOR GETTIN OUR DOUGH BACK FROM THOSE YEGGS-
WELL COME AROUND TOMORROW BOYS AND I'LL HAVE YOUR JACK READY FOR YOU.
FOR PITY SAKES! ARE THOSE A SAMPLE OF YOUR FRIENDS THAT ARE COMING AROUND HERE TO-MORROW?
YEH - BUT THEY'RE ALL EITHER MARRIED OR GOT A GIRL, EMMY SO SAVE YOUR PERFUMERY.
THIS AIN'T PERFUMERY! THAT'S INSECT POWDER!

HAROLD TEEN

Now Things is All Gummed Up

By Carl [illegible]

Y'MIGHT KNOW I'D BE IN THIS ELEVENTH HOUR JAM- POP JENKS FORGOT TO BUY TH' WIDOW HAZZIT A XMAS PRESENT AND I'M GONNA LOOK ONE UP FOR HIM!
THE NEWEST THING WE HAVE IS THIS ANKLET FROM PARIS- ONLY $19.98.
HOT TOMATOES- A BULLSEYE TH' FIRST TIME SISTER- WRAP IT UP!
WHAT IN TH' WORLD IS HAROLD DOING TALKING TO THAT BRAZEN BRUNETTE- I MUST LOOK INTO THIS!
TH' DEAR BOY BOUGHT ONE OF THOSE GORGEOUS NEW ANKLETS - THAT IT'S FOR ME IS EASY TO GUESS!
12-22

EDISON INCOME HOLDING GAIN

New Peak Registered Public Utility

Eleven Months' Earnin Up $2,551,491

November Figures Refl Seasonal Growth

Net earnings of the Southern C nia Edison Company for the e months ended November 30, l after all charges and available dends and depreciation, amou of $12,635,632.18, as compa with $11,084,140.39 after similar ines in the corresponding od of last year, according to monthly statement issued yester by H. H. Ballard, vice-president eneral manager. This represents rease of $2,551,491.79, or more t per cent.

For the eleven-months' period ch year, gross earnings aggrega $27,859,690.80, an increase of $2,8 991.72, or 11 per cent over the t of $25,081,799.08 for the first ele nths of 1926.

After operating expenses and ta net income amounted to $19,0 991.13, as against $16,457,153.77 ed 1926 period, an increase of 533,791.36, or 16 per cent.

Gross earnings of the Edison Co pany for the month of Novem ber, aggregated $2,472,697.38, as c pared with $2,385,812.96 in Nov ber, 1926, an increase of $86,884 or 3.6 per cent. Net earnings a operating expenses and taxes creased from $1,477,789.11 in Nov ber, 1926, to $1,648,837.07 in month just passed, a gain of $1 037.96, or approximately 12 per c Net earnings for November, after deducting fixed charges available for dividends and depre tion, totaled $1,201,479.17, as aga $977,822.82 in November, 1926, an crease of $223,956.35, or 23 per c

Bonds Approve for Investme

Three California bond issues h been approved recently by WI Wood, State Superintendent Banks, as legal investment for s savings banks.

Two issues of Reclamation Dis No. 1000, one of 6 per cent r funding gold bonds, dated Jan 1, 1924 and due from 1946 to and the other of 6 per cent r funding gold bonds dated Jan 1, 1927, and due from 1963 to vers approved.

An issue of Italian Hospital Benevolent Association of San F cisco first mortgage 9 1-2 per rial gold bonds, dated Decemb 1927, and due from 1950 to 1967, also been approved.

Southern California Gas Corporation

Collateral Trust Bonds 5½ Series, Due 1937

Serving Los Angele (in part) Beverl Hills, Burbank, Rive side and 86 other com munities without com petition.

95½ to yield about 5.6

Details on request

Howard C. Rath Compa Established 1910 INVESTMENT SECURITIE Members L. A. Stock Exchange 852 Pacific Mutual Bldg. Los Angel Telephone TRinity 1164

What Action is Advisable for the Individual Client?

Constructive market discu sion from this standpoint part of our Service.

Call or Phone.

Stock Department Banks, Huntley & C Members Los Angeles Stock Exchange 1212 Stock Exchange Bld PHONE TRINITY 9161

A. M. Clifford Investment Counselor and Financial Analyst

"No Securities to Sell"

Advises with clients upon Bo and Stock Investments.

Specializes in periodic revie of clients' investments;—a m advisable measure.

Conducts special investigati and analytical research wo

Booklet upon request.

Stock Exchange Building Los Ang

By Sidney Smith
IT LOOKS LIKE A Merry Christmas
INCLUDING NICKELS - DIMES AND PENNIES - ANDY TOOK IN THE SUM OF $931.72 - MULTIPLY THIS BY ONE THOUSAND -
OH WELL! FIGURE IT OUT YOURSELF —
SIDNEY SMITH
By King
I'LL BET IT'S A DOLL SHE HAD WHEN SHE WAS A LITTLE GIRL
THAT'S JUST WHAT IT IS - LONG BEFORE I WAS A LITTLE BOY
Oil; Copyright, 1927
Wheelman and Charlie Plu
YOU'RE RIGHT HERE — WITH LA HADDS — TO SAFE HANDS! I'M TAKING YOU HOME WITH ME UNTIL I'M SURE YOU'VE SUFFERED NO ILL EFFECTS FROM THE ACCIDENT!
Bonds Approved for Investment
That's very nice of Mr. Kiwanis - but the least he could do! Who is he, anyway??
By Brann
A PURSE! JUST WHAT I NEED TO CARRY MY SPARE CASH IN, HELEN!!
By Willard
THIS AIN'T PERFUMERY! THAT'S INSECT POWDOW!
By Carl Ed
TH' DEAR BOY BOUGHT ONE OF THOSE GORGEOUS NEW ANKLETS - THAT IT'S FOR ME IS EASY TO GUESS!

Southern California Gas Corporation
Collateral Trust Bonds 5% Series, Due 1937
Serving Los Angeles (in part) Beverly Hills, Burbank, Riverside and 86 other communities without competition.
5½% to yield about 5.60
Details on request
Howard G. Rath Company
Established 1910
INVESTMENT SECURITIES
Members L. A. Stock Exchange
Pacific Mutual Bldg. Los Angeles
Telephone TRinity 1164
What Action is Advisable for the Individual Client?
Constructive market discussion from this standpoint is part of our Service.
Call or Phone.
Stock Department
Banks, Huntley & Co.
Members Los Angeles Stock Exchange
1317 Stock Exchange Bldg.
PHONE TRINITY 9161
A. M. Clifford
Investment Counselor and Financial Analyst
"No Securities to Sell"
Advises with clients upon Bond and Stock Investments.
Specializes in periodic reviews of clients' investments;—a most advisable measure.
Conducts special investigations and analytical research work.
Booklet upon request.
Stock Exchange Building Los Angeles

FINANCIAL

EDISON INCOME HOLDING GAINS

Peak Registered by Public Utility

Twelve Months' Earnings Up $2,551,491

November Figures Reflect Seasonal Growth

The earnings of the Southern California Edison Company for the eleven months ended November 30, last, after all charges and available for dividends and depreciation, amounted to $13,695,632.18, as compared with $11,694,140.39 after similar deductions in the corresponding period of last year, according to the monthly statement issued yesterday by H. E. Ballard, vice-president and general manager. This represents an increase of $2,551,491.79, or more than 21 per cent.

For the eleven-months' period of this year, gross earnings aggregated $28,660,62, an increase of $2,807,-[illegible] 9, or 11 per cent over the total of $25,851,739.08 for the first eleven months of 1926.

The operating expenses and taxes, including income, amounted to $19,012,-[illegible] 3, or against $16,457,153.77 in [illegible] period, an increase of $2,-[illegible] 38, or 16 per cent.

The earnings of the Edison Company for the month of November, [illegible] aggregated $2,472,697.58, as compared with $2,393,812.95 in November, 1926, an increase of $86,884.63, or 3.61 per cent. Net earnings after operating expenses and taxes increased from $1,477,789.11 in November, 1926, to $1,648,837.07 in the month just passed, a gain of $171,-[illegible], or approximately 12 per cent.

The earnings for November, last, after deducting fixed charges and [illegible] for dividends and depreciation, totaled $1,301,479.17, as against $1,[illegible] in November, 1926, an increase of $233,946.55, or 23 per cent.

Bonds Approved for Investment

Nine California bond issues have been approved recently by Will C. [illegible], State Superintendent of Banks, as legal investment for State savings banks.

The issues of Reclamation District No. 1000, one of 6 per cent serial [illegible] gold bonds, dated January 1, 1926, and due from 1946 to 1962, and the other of 6 per cent serial [illegible] gold bonds dated January 1, 1927, and due from 1963 to 1972, were approved.

The issue of Italian Hospital and Benevolent Association of San Francisco, first mortgage 6 per cent 1-2 per cent gold bonds, dated December 1, 1926, and due from 1930 to 1947, has also been approved.

FINANCIAL INDEX

The following index will be found convenient for quickly locating information in this issue of The Times:

	Page
Bank clearings	14
Bond quotations	17
Business News	13
Building permits	13
Citrus fruits	17
Cotton	13
Eggs, poultry (butter and eggs)	16
Flaxseed	14
Foreign exchange (money)	14
Grains	16
Live stock	15
Metals	14
Naval stores	14
Oil Field News	14
Produce, Los Angeles	16
Sugar	14
The Investor	14
STOCKS	
Boston	14
Chicago	14
Los Angeles	16
New York Stock Exchange	15
New York Curb	17
New York Times averages	17
Salt Lake	14
San Francisco	14
Standard Oils	14

Hibernia Opens Local Offices

Hibernia Securities Company, Inc., of New Orleans announced yesterday the opening of Los Angeles offices in the Security Title Insurance Building. Guy E. Bowerman has been appointed vice-president and will be in charge of the Pacific Coast business at this office.

The company will handle high-grade, short-time investments for banks, including commercial paper and bank acceptances, as well as high-grade investment bonds. The Los Angeles office will be in direct communication with the offices in New Orleans, New York, Chicago, Atlanta and Dallas.

London Daily Radio

BY ARTHUR W. KIDDY

[Copyright, 1927, New York Evening Post, Inc.]

LONDON, Dec. 21. (By Wireless)—In spite of Arctic weather delaying trains and disrupting of traffic generally, the markets were good here today. Home rails and British funds were the leaders in the advance, but industrials and foreign issues were also strong, while the activity and buoyancy of rubber shares increased.

In a parliamentary discussion on the cotton industry, one member urged the banks to co-operate in bringing more pressure to bear on certain mills to reorganize and reduce their numbers. The banks, of course, lend enormous sums to cotton mills, but it is generally agreed that it is not the business of the banks to bear down on an industry except in unusual circumstances.

The markets at the close reflected the approaching end of the year with increased demands for money. The discount business was slightly stimulated by the recent rise in the Dutch bank rate. It is believed the Bank of England is likely to get a considerable portion of the Berengaria gold tomorrow.

OUTPUT OF ELECTRIC UTILITY SETS MARK

Output of electric energy by the Associated System reached a new high point for the week ended the 3rd inst., with a production of 18,-237,578 kilowatt hours, an increase of 3.84 per cent over the highest figure of 1926.

In 1926 the highest week of the year was the week ended the 10th inst., with a total output of 17,563,-349 kilowatt hours.

Dividend Declared

Directors of the Standard Mortgage Corporation yesterday declared the regular semiannual dividend of 3 1-2 per cent on the preferred stock, maintaining the rate of 7 per cent which has been paid on this stock since organization. Dividend checks will be mailed on January 1 to stockholders of record the 27th inst.

FRESH RECORDS FOR UTILITY

Full Twelve Months Will Usher in New Series of Accomplishments for Edison; Business Healthy

BY EARLE E. CROWE

When the records for the full twelve months of the year are compiled, the Southern California Edison Company, the world's third largest hydro-electric company, will hang up fresh records in virtually all departments of its business. Eleven months' figures, including the earnings reported in another column, show that the company, in most of its activities has already lifted itself above the 1926 records.

Probably no better evidence can be adduced to demonstrate the prosperity of the territory the Edison company serves. As a public utility distributing a necessary commodity for household, commercial, industrial and agricultural consumption, this company, through its operations, directly reflects whatever changes occur in the economic status of Southern California.

SALES SCORE GAIN

Consumers, representing the demand from all classes of electric service, purchased a total of 1,744,783,-037 kilowatt hours in the first eleven months of the year. This is a new high record in sales in the history of the company, and is an increase of 124,831,320 kilowatts hours over the same period of last year, or 8 per cent.

In new business signed the total horsepower for the eleven months is already in excess of the amount added in the twelve months of 1926. New business contracts, as of November 30, last, amount to 198,332 horsepower, compared with 176,786 for all of 1926. The company estimates that 1927 will show a total of about 210,-444 horsepower in new business.

Since January 1 the Edison system has added a total of 22,501 new retail customers. As of November 30, the total stood at 377,666.

Particular emphasis is placed on the sales of appliances because of the campaign undertaken by the management to increase the use of electricity in the homes. In the first eleven months a total of 2925 electric ranges was sold; 1092 water heaters, and 749 refrigerators. Partial-payment contracts are financed by the Southwestern Acceptance Corporation.

RANGES IN DEMAND

As an indication of the effect of appliance sales on the demand for energy the records show that the connected load for electric ranges increased 28,758 horsepower since January 1, or 30 per cent. The total connected load for ranges now runs around 127,955 horsepower.

Further testimony of business health is glimpsed through the growth in the demand for power intended for industrial consumption. The connected load for this type of service increased 17 per cent in the first eleven months to a total of 405,-302 horsepower.

In number of stockholders the Edison company has scored another record that stands out as a national accomplishment. With more than 110,000 stockholders, this company rank: third among the operating companies in the country, and first among the power and light companies.

Total assets are now about $306,-000,000, reflecting the growth in property investment resulting from the development program under way in the high Sierras.

Giannini Bank Honors Brouse

A. H. Brouse, manager of the International branch of the Bank of Italy-National Trust and Savings Association, was yesterday elected to the office of vice-president of the bank by the executive committee. Mr. Brouse will continue as active manager of the International office, as well as a member of the board of management for the Los Angeles district.

Mr. Brouse has been associated with the Bank of Italy since 1918, previously having been bank examiner, and coming to the Bank of Italy as inspector working out of the head office, San Francisco. He joined the official family of the International branch in 1920, where he has since remained active in that capacity.

Richfield Oil Expects Gain; Pays Regular

Net earnings of the Richfield Oil Company of California for the fourth quarter are expected to exceed those of the third period and are estimated to be more than four times common dividend requirements, according to a statement made yesterday by James A. Talbot, president, following a meeting of the board of directors, at which time the regular quarterly dividends were declared on the preferred and common shares.

The regular dividend of 25 cents on the common stock and the regular of 43 3-4 cents on the preferred stock, both for the first quarter of 1928, were declared payable February 1 to stockholders of record on January 5.

The increase in earnings is attributed by Mr. Talbot to the substantial increase in production of crude oil, made possible through the company's discovery and successful operation in the deep sand at Signal Hill. Fourth-quarter production will exceed that of the third period by 200,000 barrels, Mr. Talbot believes.

Sales are expected to reach $11,-300,000 for the fourth quarter of this year, as against $8,661,000 for the last three months of 1926.

Reserve Bank Directorates to be Reduced

Reverting the practice of the years previous to 1925, the Federal Reserve Board at Washington, D. C., and the Federal Reserve Bank of San Francisco have decided to reduce the number of directors for each Federal reserve branch from seven to five members, it was announced yesterday.

To effect this reduction, no new appointments to the directorates of the five branches of the Federal Reserve Bank of San Francisco will be made at the close of the current year.

At the Los Angeles branch, the directors whose terms of office expire on the 31st inst., and for whom no successors will be named, are E. M. Lyon and F. J. Belcher, Jr. Mr. Lyon, who is vice-president of the Bear Valley Mutual Water Company, Redlands, and Mr. Belcher, who is president of the First National Trust and Savings Bank, San Diego, have served the full three-year terms for which they were appointed on January 1, 1925.

San Francisco Bank Declares Large Extra

SAN FRANCISCO, Dec. 21. (Exclusive)—San Francisco Bank, paying the largest dividends and selling at a higher price than any other bank stock on the local exchange, added to its record of progress yesterday when directors at the annual dividend meeting, voted to pay stockholders $30 per share more in dividends during 1928 than has been paid this year. Added to the regular, shareholders will receive $480 per share.

The stock is quoted on the San Francisco Stock Exchange at $12,000 bid, at which price it will yield about 4 per cent. At the new dividend rate, return on paid-in capital will be more than 50 per cent.

Fruitvale Water Bonds on Mart

An issue of $300,000 Fruitvale Mutual Water Company first mortgage 6 per cent serial gold bonds, dated October 1, 1927, and due serially October 1, 1933 to 1952, is being offered by William R. Staats Company and Drake-Riley & Thomas at par and interest to yield 6 per cent.

The bonds are secured by a first mortgage on the property of the Fruitvale Mutual Water Company which serves with water for domestic use and irrigation approximately 4200 acres of productive farm land in the San Jacinto Valley, adjacent to the cities of San Jacinto and Hemet.

RESERVE BANK LOOKS BACK

Federal Board Says Year Just Closing Marked by Heavy Volume of Trading in Securities

WASHINGTON, Dec. 21. (AP)—The American world of finance was more active during the last year in transaction of securities than in commercial business, the Federal Reserve Board reported today in a review of 1927 covering operation of the Federal reserve system.

While commercial credit decreased by $230,000,000 loans on securities increased by $796,000,000, reflecting the increased use of credit by the security markets.

"This decline in commercial loans," the board said, "reflects the somewhat smaller volume of production and trade in 1927 compared with 1926 and the lower level of prices at which business has been transacted.

BANK CREDITS GAIN

"During recent weeks banking developments have been characterized by a continued growth in the outstanding volume of bank credit. Commercial loans have been declining slightly since the middle of October, when they reached their seasonal peak, but loans on securities and investments have continued to increase.

"The total volume of loans and investments of member banks in leading cities reached $21,500,000,000 in November and was larger than in any previous month. Since November of last year this amount has increased by 7.4 per cent, compared with an increase of about 2.2 per cent in the year ending in November, 1926, and 5.5 per cent a year earlier.

"Thus the growth in the volume of member bank credit in leading cities has been larger during the past year than in either of the two preceding years, though not as large as in the year ending November, 1924, when it was 12.4 per cent.

GROWTH EXPLAINED

"The rapid growth of member bank credit this year has not been due to an increase in so-called 'all other loans,' which comprise loans for commercial, agricultural and industrial purposes as well as real estate loans. That loans extended to trade and industry had actually declined during the year is indicated by figures of loans and investments for all member banks, which have recently become available for June 30, 1926, and 1927.

"During the fiscal year ending June 30, 1927, member banks of the Federal reserve system showed a large increase in investments and in loans on securities and an increase of $276,-000,000 in real estate loans.

"That the increase in loans on securities has reflected largely the increased use of credit by the security markets is indicated by the fact that loans to brokers and dealers in securities placed by weekly reporting member banks in New York City increased by $826,000,000 during the year ending in November.

ACCEPTANCES HEAVY

"Another part of the open market which has reflected the growth of available short-time funds in New York has been the acceptance market. According to the latest figures collected by the acceptance council, the total volume of outstanding acceptances in November of this year is about $1,000,000,000 a larger figure than at any previous time.

"The abundance of funds available for investment in private enterprises which has characterized the past year, has been due chiefly to the large volume of national savings, but has been augmented by the retirement of the public debt, which has had the effect of placing funds collected through taxation into the investment market.

"During the past three months the movement of gold has been reversed and partly through exports and partly through earmarking for foreign accounts there has been a considerable decrease in the country's monetary gold. This loss of gold and the increased reserve requirements of member banks have been the principal influence causing the increased demand for reserve bank credit. The country's stock of monetary gold decreased by over $130,000,000 during the last three months and on the 1st inst. was lower than at any time for more than a year."

FINANCIAL STAFFS TO GET BONUS

Christmas Distribution to Workers Announced by Four Organizations

Substantial Christmas bonus distributions for employees were announced yesterday by the Los Angeles Stock Exchange, H. J. Barneson & Co., stock brokers, and William R. Staats Company and E. H. Rollins & Sons, Investment bankers.

The board of governors of the stock exchange authorized the payment of a Yule bonus amounting to 8 per cent of the annual salary of each employee, or the same percentage of salaries for less than a year.

One full month's extra salary will be paid to each employee of H. J. Barneson & Co. with the organization for one year or more. A proportionate distribution will be made to employees with less than a year's service.

Approximately fifty employees of the Los Angeles office of E. H. Rollins & Sons will participate in the distribution of Christmas bonuses by that organization. The payment to each employee will consist of 10 per cent of the employee's last six-months salary.

One-half of one month's additional salary will be paid to employees of William R. Staats Company as a holiday bonus, it was announced by John Earle Jardine, Sr., president. The company has followed the policy of making this distribution twice annually for a period of several years. Employees received one-half of one month's extra salary at the close of the first six months of this year.

COTTON MARKET

NEW YORK, Dec. 21. (Exclusive)—The cotton market was somewhat reactionary in the early trading today, due to some further profit-taking left over from yesterday and some fresh southern hedge selling. This was only a natural development, however, after the good recovery prices had made a maximum of 160 points, or $8 a bale from the low levels of early last week to the high prices reached during the forenoon of yesterday.

There was little change to be noted in the general conditions surrounding the market from recent advices. Reports of curtailment in operations of some of the southern mills, like those recently in New England, are being somewhat exaggerated.

There is usually a let-down at this time of the year preliminary to inventories. It happens that it is only a little more than usual, however, due to the sluggish conditions which have been apparent for several weeks in the yarn market from some overproduction in some quarters. This generally lasts until after the first week in January. In the best-informed quarters it is believed dry goods trade conditions, generally speaking, will be showing a tendency toward decided improvement shortly after the turn of the year.

Prices went off 15 points on the average from yesterday's closing decline of 10 to 15 points, bringing January down to 19 cents here; March, 19.20 cents; May, 19.30 cents, and July about 19 1-4 cents. Those prices show an average decline of 50 points from the high quotations which were reached around midday yesterday.

After this setback there was a removal of good buying by trade interests in sufficient volume to check the decline. Then a sharp rally of 20 to 25 points developed from those quotations on some covering of shorts, with the market later settling back to around yesterday's closing prices on a renewal of local profit-taking and a moderate amount of fresh southern selling.

At Liverpool cotton futures closed steady at 6 to 7 English points net decline on the day, against 3 to 6 to have met our closing reaction of yesterday. Spot cotton there was off 4 points from yesterday's prices to the present basis of 10.85d for middling with the day's sales 7000 bales.

RANGE OF PRICES

NEW YORK
[Associated Press]

	High.	Low	Close.
December	19.24	19.02	19.03
January	19.22	18.96	18.96@18.98
March	19.48	19.17	19.17@19.20
May	19.55	19.30	19.30@19.32
July	19.44	19.25	19.25@19.27

NEW ORLEANS

	High.	Low	Close.
December	19.20	19.00	19.00
January	19.20	19.00	19.01@19.25
March	19.42	19.22	19.22@19.25
May	19.40	19.23	19.23@19.30
July	19.37	19.18	19.18@19.20

SPOT PRICES

NEW YORK, Dec. 21. (AP)—Spot cotton quiet; middling, 19.55.

COTTONSEED OIL

NEW YORK, Dec. 21. (Exclusive)—Cottonseed oil:

	Close	Prev. Close
December	9.90	9.80@10.05
January	10.10@10.15	10.15@10.19
February	10.15@10.30	10.30@10.35
March	10.31	10.29
April	10.35@10.50	10.45@10.60
May	10.55	10.65
June	10.65@10.75	10.70@10.85
July	10.76@10.77	10.85@10.86
Spot	9.90	9.80

BOND SALES HEAVY

December Volume Expected to Reach Record Level

December bond sales, according to the United Business Service will exceed the 1927 monthly average by more than 35 per cent, and the combined total of December, 1927 and January, 1928 will in all probability establish a new high record for all time.

The demand for seasoned investment issues is supported by very large payments of dividends and interest, and by a tendency on the part of many investors to shift their capital from speculative issues into high-grade bonds. Furthermore, the volume of new security flotations has fallen off slightly during the past few weeks, and a surplus of new capital is available for use in purchasing the issues of established companies.

RAIL LINE INCOME UP

Central American Road Reports November Gain

Increased coffee shipments, due to the abundant crop, resulted in a substantial increase in gross and net earnings of the International Railways of Central America for November, according to cable advices received by J. Henry Schroder Banking Corporation.

The company reports gross earnings of $650,385 for November, against $547,610 in the same month last year. Operating expenses, including taxes, totaled $377,387, against $347,634, and net earnings $272,998, against $199,976.

For the eleven months ended November 30, 1927, gross earnings amounted to $6,487,948, against $6,-423,980 in the same period last year. Operating expenses, including taxes, totaled $4,039,262, against $3,912,913, and net earnings $2,448,686, against $2,511,067.

LOAN ASSOCIATION REPORTS ACTIVITY

Resources as of the 15th inst. of the Fidelity Savings and Loan Association, were reported yesterday by C. H. Wadleigh, president, at $23,698,-838.24. Loans for the thirty-day period amounted to $251,200 while amounts repaid totaled $338,022.81. The gain in resources for the same period was $194,607.01.

PERMITS ISSUED

The following permits have been granted by J. M. Friedlander, State Corporation Commissioner:

Landres & Co., Incorporated, women's apparel. Officers, Harry Landres, E. Landres, Victor Ford Collins. Capital, 100 shares; par value, none; permitted to issue, none.

Miller Tanning Company, Inc., wholesalers for garments. Officers, Herman Miller, J. A. Fred, F. R. Calvert. Capital, 25,000 shares; par value, $1. Permitted to issue, 3556 shares.

The Progressive Chiropractors Association, to promote chiropractic. Officers, Samuel J. Howell, Paul E. Strebel, G. Henry Ford, Ernest P. Webb, L. B. Kelly. Capital, none. Permitted to sell 1000 original memberships at $1; 297 Class A memberships at $75, and 360 Class B at $5.

Frances Hunt, Inc., holding company. Officers, Frances Hunt, Philip Hunt, S. W. Newman. Capital, 100 shares; no par value; permitted to issue, all.

Delight Laundry, Inc., laundry. Officers, L. F. Cassell, C. E. Clay, L. E. Seymour, R. T. Nelson, R. F. Sprague, George H. Downing, J. A. Edwards. Capital, $60,000 shares; par value, $1. Permitted to issue, 600,00[illegible] shares.

TRADE SKY HELD CLEARING

National Bank of Commerce Sees Unusual Combination of Influences at Work for 1928 Upturn

BY PAUL WILLARD GARRETT

[Copyright, 1927, by New York Evening Post, Inc.]

NEW YORK, Dec. 21.—An extraordinary combination of favorable influences now are at work on business and these should bring an acceleration in the trade pace as spring approaches. This, in a word, is the view of the National Bank of Commerce in New York as expressed in its Commerce Monthly published today.

Among the outstanding favorable forces to which the bank looks for recovery are: First, a stabilization of money at moderate rates; second, a continuation of active building; third, a greater motor output; fourth, an increased purchasing power for farmers; fifth, an adjustment of output to demand without an accumulation of goods; sixth, the prospect for fuller employment and larger pay rolls; seventh, the lowering of costs to technical progress, and, eighth, increased stabilization abroad.

While the economists of the bank recognize the basis for some predictions of a boom in 1928, they do not themselves share that view. If a boom develops it probably would be induced by a sharp rise in the general level of prices and wages. The bank says in part:

"A general rise in prices apparently could occur only as a result of shortages of goods, increasing gold production or sharp expansion in the world-wide volume of credit, and none of these conditions seems imminent."

In recognizing the strong influences at work for more active business the bank points out that there are some forces now "definitely militating against boom conditions." Among these is the fact that any pronounced expansion in the demand for goods would almost certainly be met by increased output.

Along this line the suggestion is thrown out that the stimulus to increased business through an extension may not be as powerful in the future as it has been. Up to a certain point this practice "was a factor of great importance in expanding demand for many classes of products, but it is obvious from its nature that it must eventually assume the character of a revolving credit increasing in the aggregate only as population increases or as changes occur in the earning power of large sections of the buying public."

Along with some other leading institutions, the National Bank of Commerce has for months contended that the 1927 downturn in business represented not a permanent turn toward depression, but a temporary and necessary adjustment in preparation for an upturn later. In the bulletin published today the case for a prosperous 1928 is stated in terms even more positive than usual.

Holiday Trade of Auto Supply Company Gains

"The Christmas trade, slow to start, has appreciably picked up in the last few days," yesterday declared George Pepperdine, president of the Western Auto Supply Company. "This has been our most active year as regards volume of business but continued competitive price cutting has lowered the margin of profit which under former conditions would entail greater prosperity," he said.

Mr. Pepperdine takes an optimistic outlook for 1928 inasmuch as the increased activity this year has been in spite of the shutdown of the Ford interests which was a depressing factor in the auto accessory business and because a greater automobile production for the ensuing year is predicted.

The Western Auto Supply Company has opened up twelve new stores this year, making 162 stores in all which completely cover the eleven western States.

DUFFEY ELECTED TO UNITED BANK BOARD

SAN FRANCISCO, Dec. 21. (Exclusive)—W. F. Duffy, vice-president and comptroller of the United Bank and Trust Company, was elected by the board of directors to the position of executive vice-president yesterday. Duffy's rise has been rapid through successive posts with the Anglo and London-Paris, French-American and the United and French-American.

(Continued on Page 14, Column 3)

MOVEMENT OF PRICES UNEVEN

Opposing Speculative Forces Struggle for Control

Mid-Day Sinking Spell Gives Way to Stronger Close

Sales Exceed 3,000,000 for Third Time in Month

NEW YORK, Dec. 21. (AP)—Highly erratic price movements took place in today's stock market as a result of the bitter struggle for control between opposing speculative forces. A strong opening was followed arcund mid-day by a general sinking spell, with an irregular recovery taking place during the afternoon. For the fifth consecutive day the average of twenty leading industrial issues closed at a new high record for all time, but the rails lost ground. Total sales crossed the 3,000,000-share mark for the third time this month.

Marking up of the call - money rate from 4 to 4½ per cent coincident with the calling of about $25,-000,000 in loans inspired a series of bear raids which resulted in a number of substantial recessions, particularly among some volatile specialties. The stiffening in the rate was generally believed to be due to the seasonal withdrawal of currency in preparation for the holidays and not to any general change in credit conditions, as the rates on other monetary accommodations were unchanged. There is a belief in some quarters that an increase in Federal reserve rediscount rates is likely early next year, especially if the gold export movement is maintained in heavy volume.

GOOD OMENS SEEN

Operators working for higher prices took encouragement from the sharp pick-up in steel operations and the unusually heavy decrease in crude-oil production last week. Prompt oversubscription of a tremendous volume of new stock and bond offerings, indicating a strong underlying investment demand, also was regarded as a favorable factor. Some disappointment was caused by the sharp fall in freight-car traffic and this probably explained the slug

ENTIRELY OWNED

by Standard Oil Company of Indiana and Sinclair Consolidated Oil Corporation

THE entire stock of the SINCLAIR CRUDE OIL PURCHASING COMPANY is owned equally by the Standard Oil Company of Indiana and the Sinclair Consolidated Oil Corporation. These two leaders of the American oil industry contract to purchase on demand the entire amount of crude oil and tankage of the purchasing company for a sum in cash equal to not less than 105% of outstanding 5½% gold bonds, which will constitute the Company's only funded debt.

We Offer

Sinclair Crude Oil Purchasing Company

Ten Year 5½% Gold Bonds, Series A, due 1938

Price 98½ and Interest, to yield about 5.70%

Application will be made to list these bonds on the New York and Boston Stock Exchanges.

California Securities Company

AFFILIATED in STOCK OWNERSHIP with CALIFORNIA BANK and CALIFORNIA TRUST CO

California Bank Bldg., Los Angeles

SAN FRANCISCO LONG BEACH SAN DIEGO PASADENA

Orders may be placed with any Office of California Bank

Desirable Utility Bonds

Southern California Gas Corporation

Collateral Trust Gold Bonds, 5% Series, due 1937

Corporation's properties constitute one of the largest and most successful gas systems in America—serving more than 2,250,000 people in Southern California, including the cities of Los Angeles, Beverly Hills, San Bernardino, Redlands and Riverside.

Price 95½ and Interest, to yield about 5.60%

Central Gas and Electric Company

First Lien Collateral Trust Gold Bonds, 5½% Series, due 1946

Company's system provides vital utility service for 203 thriving cities and towns in nine states. Bonds are a first lien, subject only to $3,773,000 divisional bonds, on Corporation's entire properties, appraised at $34,150,000 or approximately twice the amount of this issue.

Price 98½ and Interest, to yield about 5.62%

Detailed circular gladly furnished

MILLER, VOSBURG & CO.

Municipal and Corporation Bonds

Member L. A. Stock Exchange

650 So. Spring St.—VAndike 2201

Los Angeles, Calif.

1204 PACIFIC-S.W. BANK BLDG. LONG BEACH

302 PACIFIC-S.W. BANK BLDG. PASADENA

BONDS
for every investment need
LIST OF CURRENT OFFERINGS UPON REQUEST
BOND & GOODWIN & TUCKER
INCORPORATED
TITLE INSURANCE BUILDING
LOS ANGELES
SAN FRANCISCO SEATTLE PORTLAND

TAX EXEMPT SECURITIES
YIELDING ATTRACTIVE RATES
District Bond Company
SUITE 901
TITLE INSURANCE BLDG.
TELEPHONE
METROPOLITAN
0024

ODD LOTS
THE small investor whose trading capital is limited, finds in ODD LOT-TRADING the same advantage enjoyed by the large investor in his purchase of large blocks of stocks.
WE cater to the small investor.
Inquiries Invited
Toole-Tietzen & Co.
Member
Los Angeles Stock Exchange
Wire Connections to All Principal Markets
509 Van Nuys Bldg.
LOS ANGELES Phone TR. 8111

Safeway Stores
Incorporated
Operating a chain of 1,070 grocery stores and meat markets on the Pacific Coast and adjacent States
7% Preferred Stock
To yield about 6.70%
Send for circular D-273
Merrill, Lynch & Co.
Members New York Stock Exchange
411 VAN NUYS BLDG.,
LOS ANGELES, CALIF.
Phone TRinity 0511.
Chicago Detroit Milwaukee
Denver New York

COPPER BUYING SLACKENS PACE

Slump Particularly Notable in Export Trade

Immediate Needs of Foreign Consumer Filled

Lead and Zinc Price Status Still Unchanged

Activity in copper metal has now slowed up and, while sales are large, particularly on foreign account, the consumers have their immediate needs filled and are standing by watching for further market changes. The price has remained firm at 14 cents net to the producers, although the sale of miscellaneous small lots are giving higher quotations. The average price received by the producers for copper during last week was 13 3-4 and the average for the month of November was 13 1-8 cents.

Lead and zinc are having normal sale with no tendency toward any price change, lead remaining at 6.50, while zinc has weakened a few cents to 5.75. There is nothing about the market for either of those metals that indicates an early change.

The increasing price of copper has had no noticeable effect upon foreign consumers which evidences that fact that we have every reason to expect a continued large European demand. Domestic consumers are buying only enough to fulfill immediate requirements and this requires a large quantity of the metal. While there was some falling off in domestic demands during the early part of the year, the improvement during the last half of the year has been such as to bring domestic consumption practically back of the year has been such as to bring domestic consumption practically back to the 1926 figures for the same period.

EXPORTS GAIN

Foreign shipments of copper have averaged 52,621 tons monthly during 1927, as against 43,821 tons during 1926. The big gain, however, is during the last three months when over 60,000 tons monthly have been taken and this three months' period is probably larger in copper takings than any other period in history.

The continued large demand for foreign copper is partially caused by the fact that British stocks of standard copper are practically cleaned up and are no longer in sufficient quantity to be used in a speculative way to influence sales and price. It has been a club to beat down the market, but with a reduction in British stocks of over 25,000 tons during the past year, it has ceased to have influence.

Much headline and front-page publicity has been given recently to price of foreign copper which is now 14 1-2 cents, yet this price has no more significance than the domestic price, as the foreign price is nothing more or less than the domestic price with freight and insurance added as the export price is F.O.B. Hamburg or other European base ports.

PRICE SHADED

For those interested in mining stocks, the real price of interest is what the producer actually receives and this is from 1-8 to 1-4 cent less than the stock board quotations. There is ordinarily 1-8 cent charge for brokerage and delivery. When copper is listed on the board at 14 1-8—14 1-4, it means that these are the gross prices and that most of the metal is being sold at 14 1-8 gross or 14 cents net and that there have been some miscellaneous sales (probably for small quantities) at the 14 1-4 cent price.

Custom smelters ordinarily make it a practice to turnover their copper promptly and, in order to make immediate sales, the price which they receive may vary from the market yet it has its influence in that the quotations for the day as listed, show the high and the low price received that day without respect to the quantity being turned over.

The load-price situation is a little different in that the quotation is set as the contract price of the American Smelting and Refining Company, yet there are always sales below that price depending upon the willingness of the producer to immediately convert metal into cash and the average price actually received is always less than the contract price.

ONLY GOOD INDEX

Fourteen-cent copper is nothing to get excited about just as long as the mines are continuing to work at 65 to 70 per cent capacity, with its consequent higher cost, in order to maintain the price at that level. The increasing foreign demand, the lowering surplus and the rising price are merely good signs particularly when the advancing tendency is justified by an improved statistical position. Should the copper producers increase their output, the 14-cent copper price would last no longer than the proverbial snowball.

Even at the present price copper is not high enough as only about 70 per cent of the copper necessary to supply the world demand can be profitably produced at that price and it will take almost another cent advance to reach a normal position where approximately 85 per cent of the copper necessary can be profitably produced. At the price prevailing but a few weeks ago, 13 1-4 cents, less than 60 per cent was being profitably handled.

Much of the domestic prosperity in the copper industry hinges around the condition and outlook for the electrical business, hence there should be an interest in a recent statement made by Gerard Swope, the president of the General Electric Company. Mr. Swope says:

"The electrical-manufacturing business for 1927 has, on the whole, been satisfactory, and about the same in volume as the previous year. The use of electric current in homes and factories has increased 7 per cent over 1926, and with the exception of 1921 has shown an increase each year since 1919 when the index was first prepared, and the consumption in 1927 was more than double what it was in 1919. This is becoming one of the best indices of general and industrial conditions in America.

"The outlook for 1928, is on the whole, favorable. Economic conditions are sound and the satisfaction of the demand of 120,000,000 people should provide ample business activities with the usual attendant improvement in the art. Earnings of labor have never been so high and with a continuance of good business their earnings should continue and employment become steadier."

THE INVESTOR

Increased Activity of Auto Plants Likely to Stimulate Rubber Tire Industry

BY WILLIAM RUSSELL WHITE

[Copyright, 1927, by New York Evening Post, Inc.]

NEW YORK, Dec. 21.—Speculators as well as investors have been busily engaged for a week or more in endeavoring to discover particular industries and companies that may be expected to benefit from introduction of the new Ford and a revival of motor-car production.

The rubber industry, especially that part of it devoted to production of automobile tires, should be one of the first to feel beneficial effects from increased activity at motor-car plants. With every indication of stabilized conditions in markets for the raw material, rubber-tire producers are well prepared for enlarging output.

As a result of the drastic readjustment last year rubber companies have made considerable progress this year in demonstrating their true earning power. Among the leading tire companies B. F. Goodrich has made an enviable showing.

Goodrich, ranking about fourth in tire production in this country, has extended its facilities throughout the world and has established about 150 branches and warehouses in this country.

Net sales have increased almost 60 per cent in the last five or six years, but because of the wide fluctuations in crude rubber prices, profits have shown an erratic trend. Earnings this year have shown marked improvement and are expected to amount to about $16 a share on the common. This would compare with $7.62 a share in the first six months of the year.

The company has a funded debt of $33,045,000 and an issue of 7 per cent cumulative preferred stock of $55,096,000, with an unbroken dividend record. After this there are outstanding 601,710 shares of common stock, on which current dividends are being paid at the rate of $4 annually. Larger earnings are expected to warrant consideration of a higher rate next year.

Rubber-goods manufacturers have been handicapped in recent years by wide price fluctuations resulting from artificial restriction regulations enforced in England. Greater stability has come in the last few months, however, and conditions are now regarded as satisfactory.

At the peak of its tire-production season last summer the company had net current assets of more than $53,500,000, with a current ratio of assets to liabilities of better than 4 to 1.

The stock has been selling recently to yield about 5 per cent and has advanced from the low of the year in anticipation of an increase in the rate. If the increase should be $2 a year the current yield would be about 7 per cent.

BY HOWARD C. KEGLEY

The Union Oil Company has acquired all the oil holdings of the Olinda Land Company in the Olinda district, according to field reports, and will operate and develop the entire property. The production involved in the deal aggregates about 85,000 barrels a month, most of it coming from small, comparatively shallow wells which the Olinda Land Company has been operating for many years.

The Olinda Land Company's holdings at Olinda total about 2800 acres, but a considerable portion of this acreage has been held by the Union for the past two years, the new deal including only the producing part of the property. The Union took over the nonproducing acreage, part of which was considered proven, and part wildcat, early in 1926, and drilled three wells on it, only one of which was successful.

The third well, Olinda No. 8, was completed only a few weeks ago on the beam, and is making about 150 barrels a day. It is understood that the new property will be given an overhauling, several of the wells redrilled, to increase output, and perhaps a few new wells drilled.

The Marietta Test

The Marietta experiment which the Union Oil Company and the Shell company have been conducting in the Dominguez field for the past year and a half, still continues, although nothing revolutionary in the way of results has developed in all that time. The Shell has switched its test from the Reyes No. 101 to Reyes No. 23, but the Union is still pumping gas into the original experimental well, the Hellman No. 14. The Union, it is understood, has detected a definite improvement in the performance of the wells near the test well, but the Shell is said to have had considerably less luck.

The experiment in both cases began at about the same time, in August of 1926. The Shell changed over to the Reyes No. 23 about a year later. No. 23 is now taking about 1,500,000 cubic feet of gas a day, and the Hellman well about half that volume of gas.

Theoretically, the dry gas, pumped into the wells under high pressure, is supposed to replace the dissipated pressure in the oil sone and improve the output of surrounding wells.

Ready for Test

The Pan American Petroleum Company is about ready to make a water test of its Hobson Fee No. 3 well in the Rincon district, according to authentic reports. The well has been standing for several days with fifteen-inch pipe set at 2554 feet, and the crew is ready to start a swabbing test. It is understood that the well has had good showings of oil sand, although not sufficient hole was made to determine whether the formation picked up was only a streak or a real oil zone.

Besides the Hobson Fee No. 3, the Pan American has three other wells drilling on this property, all of them at about 2600 feet, and all getting about the same showings. Some good oil and gas indications have been cored, it is said, but nothing worth a string of casing has yet been found in any of these holes.

Gets Shallow Well

The California Petroleum Corporation has brought in a new shallow well in the old part of the Huntington Beach field, according to unofficial reports. The well is the Calpet Fee No. 4, completed at a depth of about 2150 feet, with an initial production of about 100 barrels a day.

The California Petroleum Corporation in common with several other of the major Huntington Beach developers, is going over its old producing wells in that field carefully, and is spending considerable time and money on the maintenance of present production and the rejuvenation of those wells which show an unreasonable rate of decline.

This program of maintenance is one of the reasons for the steady and consistent production record of the Huntington Beach field, which shows little variation these days, despite the fact that there are practically no new wells either in the old field or in the newer townlot area to hold the figure up.

Sets Surface Casing

The Petroleum Exploration Company, one of the Doheny subsidiaries, operating in the Rincon district, six miles west of the Ventura-avenue field, has set a string of sixteen-inch surface casing at about 716 feet, according to reliable reports.

Most previous wells in the Rincon district have set their surface casing at 200 to 300 feet, but considerable mechanical difficulty has been experienced below that point because of the prevalence of boulders below the upper sandy formations. In setting the long string of surface pipe, which is the longest yet used in the Rincon district, the Petroleum Exploration Company hopes to avoid the complications that have occurred in other wells due to the boulder formations.

Gets Good Well

The Standard Oil Company has completed its No. 99 well in the Midway field, according to officials of the company, and the well is producing at the rate of about 230 barrels a day from a depth of 4526 feet.

In the old Inglewood field, the Standard is just completing its Baldwin-Cienega No. 55 well in the northeastern end of the field, bringing the well in from a depth of about 2100 feet. The well began flowing yesterday, and was flowing to the sump, no estimate of the yield being available last night.

Union Well In

The Union Oil Company, which, with the Barnsdall Oil Company is now practically the only operator doing any work in the old Rosecrans field, has brought in its Howard Park No. 43 well, and is getting about 200 barrels a day, according to field reports. The well is down about 5000 feet, and at that depth 200 barrels a day is not a large output, although a compensating factor is the quality of the oil, which tests 34 deg. gravity.

The Union Oil Company and the Barnsdall Oil Company operate their acreage at Rosecrans on a sort of a partnership basis, the Union drilling its wells on a two-thirds basis, cutting the Barnsdall in on one-third, and the Barnsdall drilling its leases on the same basis.

MOVEMENT OF PRICES UNEVEN

(Continued from Thirteenth Page)

gishness of many of the railroad shares.

Despite the sudden drop from 145 to 134 in Greene Cananea, which rallied 6 points from the low, speculative interest in the coppers was maintained at high pitch. New peak prices for the year or longer were registered by Anaconda, Calumet and Arizona, Cerro de Pasco, Chile, Kennecott, Magma and Utah. United States Steel tank to 146 3-4 on the noon reaction and then spurted to 149 7-8, closing at 148 5-8 for a small net gain. Trading in General Motors common quieted down considerably, the final price of 139 1-8 representing a net loss of 1 1-8.

FAMOUS RUNS UP

Paramount Famous Lasky assumed leadership of the amusement group, climbing more than 2 points on buying influenced by expectations of an increase in the dividend. Fox Film A sold around the year's high on reports of large current earnings.

Striking gains took place in some of the insurance company shares. Continental Insurance (old stock) scared 31½ points to a new high at 341 as against a low of 135 earlier in the year. Fidelity Phenix Insurance jumped 20 points to 215 and Aetna rallied 8 points to 187½. National Surety jumped 15 points to 373, but fell to 367 on realizing. Burroughs Adding Machine, International Harvester and National Cash Register all advanced to new high records.

Amalgamated Leather broke 5 points to a new low at 66. Warren Brothers broke 4½ and net declines of a point or more were common.

Reactionary price tendencies predominated in the commodity markets. Wheat futures yielded fractionally on increased offerings of the products from Argentina. Cotton closed 15 to 22 points net lower after a day of backing and filling. Coffee held steady but raw sugar futures were slightly easier.

MARKET FLASHES

NEW YORK, Dec. 21. (AP)—Stocks irregular; Continental Insurance (old.) soars 31 points.

Bonds quiet; day's new offerings, $130,000,000.

Foreign Exchanges steady; Swedish and Swiss rates at new 1927 highs.

Cotton easy; profitless realizing.

Sugar lower; Cuban selling.

Coffee higher; steady Brazilian market.

CHICAGO, Dec. 21. (AP)—Wheat steady; improved flour trade.

Corn steady; continued export demand.

Cattle firm; hogs irregular.

CLEARINGS, MONEY

Clearings yesterday were $29,329,106.19, an increase of $1,033,643.25 from corresponding day last year.

CLEARINGS

	1927.	1926.	1925.
Monday	$31,151,932.90	$31,277,289.34	$27,002,859.89
Tuesday	31,005,677.03	32,142,902.93	32,982,316.43
Wednesday	29,329,106.19	28,295,462.39	27,422,502.90

BANK DEBITS

Saturday	$94,832,857.00
Monday	96,521,518.00
Tuesday	89,760,455.00

SAN FRANCISCO CLEARINGS

SAN FRANCISCO, Dec. 21. (AP)—Bank clearings, $94,500,000.

FOREIGN EXCHANGES

Selling rates for drafts of substantial amounts furnished by Farmers' and Merchants' National Bank.

England, per pound sterling	4.85½
France, per 100 francs	3.90
Germany, per 100 reichsmarks	23.83
Belgium, per 100 belgas	14.00
Italy, per 100 lire	5.45
Czecho-Slovakia, per 100 kroons	2.97
Denmark, per 100 kroner	26.90
Finland, per 100 Remarks	2.35
Greece, per 100 drachmas	1.34
Holland, per 100 florins	40.20
Jugo-Slavia, per 100 dinars	1.77
Norway, per 100 kroner	26.55
Rumania, per 100 lei	.81
Spain, per 100 pesetas	16.70
Sweden, per 100 kroner	27.04
Switzerland, per 100 francs	19.31½
Hongkong, per 100 local currency	50.50

NEW YORK RATES

NEW YORK, Dec. 21. (AP)—Foreign exchanges steady. Quotations in cents.

Great Britain, demand, 4.87 13-16; cables, 4.88 11-32; 60-day bills on banks, 4.83 15-16. France, demand, 3.90 9-16; cables, 3.90 13-16. Italy, demand, 5.43¾; cables, 5.43¾. Belgium, 13.93¾; Germany, 23.83; Holland, 40.20¾; Norway, 26.52; Sweden, 27.00¾; Denmark, 26.81⅛; Switzerland, 19.34; Spain, 16.65; Greece, 1.35; Poland, 11.25; Czecho-Slovakia, 2.96¾; Jugo-Slavia, 1.76¾; Austria, 14.10; Rumania, 82½; Argentina, 45.71; Brazil, 12.05; Tokio, 49.95; Shanghai, 63.37½; Montreal, 99.94 15-16.

CALL MONEY

NEW YORK, Dec. 21. (AP)—Call money firmer; high, 4½; low, 4; closing bid 4½; ruling rate, 4. Time loans steady; mixed collateral, 60-90 days, 4@4¼; 4-6 months, 4½. Prime mercantile paper, 4¾@4.

BAR SILVER

NEW YORK, Dec. 21. (AP)—Bar silver, 57¼; Mexican dollars, 43¾.

CHEESE PRICES

No. 1—New York Flats	32
No. 2—New York Twins	32
No. 3—New York Cheddars	29
No. 4—Wisconsin Twins	28½
No. 5—Wisconsin Daisies	31
No. 6—Wisconsin Horns	30
No. 7—Wisconsin Sandwich Prints	29
No. 8—Wisconsin Cream Brick	29
No. 9—Tillamook Triplets	29
No. 10—Tillamook Horns	29
No. 11—Tillamook Sandwich Prints	29
No. 12—Western Triplets	28
No. 13—Western Horns	28
No. 14—Western Sandwich Prints	28½
No. 15—California Flats	28½
No. 16—Case's Full Cream Jack	28½
No. 17—Case's Half-Skimmed Jack	21½
No. 18—Old Block Swiss	40
No. 21—New Brick Swiss	37
No. 22—Imported Wheel Swiss	47
No. 23—Domestic Wheel Swiss	36
No. 24—Limburger, one-pound prints	26
No. 25—Limburger, two-pound prints	26
No. 26—Midwest Triplets	28
No. 27—Midwest Horns	28
No. 28—Roquefort	45

SALT LAKE MINES

SALT LAKE CITY (Utah) Dec. 21. (Exclusive)—Closing quotations:

Alta Con.	.01	Lynn Big Six	.00½
Alta Tr. and Y.	.00½	Mammoth	.03
Bullion	.01	New Quincy	.09
	.02	New Shasta	.00½
Black Metals	.02	North Lily	3.70
Cent. Eureka	.01	North Standard	.07½
Colorado Con.	.10	Ophokee	.00½
Crown Point	.07½	Prince Con.	.02½
Cardiff	.04	Price Mining	.00½
Chief Con.	2.50	Provo	.10
Daly	2.80	Rio Arg.	.01
Emma Silver	.01	So. Standard	.09
Empire Mines	.06	Syndicate	.00½
E. Crown Point	.02½	Silver King Coal	10.25
E. Tintic Coal	.30	Silver King Con.	1.80
Eureka Bullion	.02½	Silver Shield	.07
Eureka Lilly	1.30	Tar Baby	.01
Gold Chain	.03½	Tintic Standard	12.37½
Howell	.00½	Utah Con.	.02½
Iron King	.13	West Gold	.10
Keystone	.22	West Toledo	.00½
Kennedy	.17	Walker Mining	.51
Last Tintic	.00½	Zuma	.00

RUBBER MARKET

NEW YORK, Dec. 21. (Exclusive)—The outside crude rubber market displayed an easy tone in a very inactive market. New York spot was transacted at 43c, unchanged from the previous closing. London cables held fairly steady with spot quoted at 19⅝d, unchanged.

Shipments to the United States for the week ending the 17th inst., were as follows: Malaya 5385 tons; Ceylon, 565 tons; Dutch East Indies, 1831 tons; London and Liverpool, 1789 tons. The total tonnage arrived here from foreign ports during the recent weekly period is estimated at 9550 tons.

	Spot.	Dec.	Jan.—March—Feb.	April.
Smoked ribbed sheets	.43	.41	.41¾	.41¾
First latex crepe	.43½	.41½	.41¾	.42
Amber No. 3	.41¾	.41½	..	..
Clean thin brown crepe	.41¼	.41¼	..	..
Para upriver fine	.42¾	..	..	..

SUGAR MARKET

[Furnished by E. F. Hutton & Co.]

	High.	Low.	Close.
January	3.82	3.78	3.78
March	3.88	3.84	3.84
May	3.93	3.91	3.91@3.92
July	3.02	3.99	3.99
September	3.10	3.07	3.07
December	3.80	3.79	3.79

Sales, 5444 tons.

SUGAR PRICES

NEW YORK, Dec. 21. (AP)—Raw sugar, 4.65; refined, 5.70@5.90.

NAVAL STORES

SAVANNAH, Dec. 21. (AP)—Turpentine firm, 89; sales, 343; receipts, 824; shipments, 88; stock, 25,258.

Rosin firm; sales, 996; receipts, (2922; shipments, 4268; stock, 117,122.

Quote: B, D, 7.60; E, 7.60@7.80; F, 7.60@7.65; G, 7.70; H, 7.75@7.80; I, 7.80; K, 8.00; M, 8.25; N, 9.00; WG, 9.80; WW, 10.75; X, 10.75.

Naval stores market will be closed December 24 and 31.

FLAXSEED MARKET

DULUTH (Minn.) Dec. 21. (Exclusive)—Flaxseed came under selling pressure and closed lower. December closed 5c off; May, 3c off. Cleared Flaxseed on track, 1.56¾@1.11½; to arrive, 5.04¾; December, 5.06½; May, 5.11½.

Minneapolis Flaxseed December closed 5.04½; May, 5.11½.

SAN FRANCISCO

SAN FRANCISCO, Dec. 21. (AP)—California Packing advanced to a new high at 74½ on the San Francisco Stock Exchange today, closing at 74, gaining 2¼ points. Sperry Flour jumped 1½ to 64½, a new peak. Illinois Pacific Glass declined 1½ to 46. Caterpillar Tractor lost ½ to 50¾. Paraffine receded to 81¾, closing unchanged at 83½.

American Trust rose 10 points to 230, the close strong. Bancitaly Corporation dropped 4 points to 136. Bank of Italy gained ¾ to 243½.

Richfield Oil opened weak at 25¾, but recovered to 26¾, closing at 26, off ⅝.

Byron Jackson Pump Works, a newcomer in the unlisted groups, had initial sales at 30, but slumped to 25¾, closing at 27¼.

Total sales: Bonds, $6000; stocks, 84,735 shares of $5,141,315 market value.

STOCKS

Sales—	Bid.	Asked.
134 American Trust Co.	230.00	240.00
20 Am.-Law P. Mut. Bk.	227.00	230.00
1,310 Bancitaly Corporation	25½	27½
557 Bank of Italy	242.57½	243.00
Calif.-Or. Power pfd.	105.12½	
5,360 California Pack. Corp.	77.75	78.00
1,970 California Pet. com.	24.00	24.25
1,840 Caterpillar Tract. new	50.00¾	57.00
Central Ref. 1st Mtg.	450.00	460.00
80 E. B. Water A pfd.	97.00	98.00
Emporium Corp.	31.00	33.50
Fed. Inv. Corporation	25½	
Fageol Motors pfd.	6.75	7.00
916 First National Bank	23.75	25.00
125 Fireman's Fund Ins.	110.75	117.25
435 Foster & Kleiser com.	14.00	14.50
20 G. W. Power pfd.	104.00	104.50
130 Haw. Coml. & Sugar	51.00	52.00
100 Haw. Pineapple Z-d.	44.50	45.00
Honolulu Oil	43.00	43.50
100 Home F. S. Ins.	30.00	30.75
Honolulu Cons. Oil	30.25	30.50
Hydraulic Press Mfg.	2.00	2.50
Hydrolene Gas. pf.	12.75	15.00
1,100 Ill. Pacific Glass A	46.00	46.50
820 Kay Bee, pf.	104.00	11.00
Lagunitas Mining	12.25	12.50
700 Magnavox Co.	.75	.80
80 Magnin I. com.	21.00	22.00
Natomas Co. Cal. pfd.	40.00	
N. Am. Invest. com.	104.00	106.00
180 North American	97.50	98.00
307 Pacific G. & E. 1st pfd.	28.25	29.37½
1,402 Do. com.	48.00	48.50
1,000 Pacific Light. 6% pfd.	104.75	105.00
800 Do. com.	76.12½	76.37½
2 Pacific T. & T. pfd.	114.00	114.50
20 Do. com.	156.00	157.00
1,455 Paraffine Inc. com.	83.00	83.50
Pig'n Whistle pfd.	10.00	
11,385 Richfield Oil com.	25.00	26.25
75 S. J. L.&P. prior pfd.	112.75	113.00
20 Schlesinger & F. pfd.	92.50	93.00
Do. com.	83.00	85.00
200 Shell Union Oil com.	25.37½	25.50
415 Sperry Flour Co. com.	63.00	67.00
Sperry Valley Wall.	100.00	105.00
507 Standard Oil of Cal.	53.50	53.62½
Sterling Oil & Dev.		3.50
Texas Corporation	59.87½	60.00
Texas Consol. Oil	45	55
1,200 Union Oil Associates	40.25	40.37½
615 Union Oil of Cal.	40.00	40.50
155 Union Sugar pfd.	34.75½	
200 U. S. Petroleum	.15	.16
Wabasha Apts. Ltd.	45.75	46.00
Wells F. Bk.&Un. Tr.	320.00	325.00
100 W. Asso. Finance pfd.	6.25	8.00
West Coast Life Ins.	3.75	4.00
125 Yellow & Checker Cab	3.50	3.75
703 Zellerbach Corp.	49.62½	49.75
5 Do. 6s pfd.	114.00	114.50

NEVADA MINES

Sales yesterday on the San Francisco Stock Exchange, furnished by Logan & Bryan, 332 South Spring street.

	Bid.	Asked.
Tonopah	..	..
Tonopah Extension	.10	..
West End	.02	.04
West End Extension	.01	.02
Halifax	..	.03
Jim Butler	..	.07
Divide—		
Alta	.02	.03
Brougher Divide	.04	.05
Harmill	.01	.02
Hasbrouck	.01	.02
Hayes Divide	.01	.02
Horsley	.02	.03
Kendrick	.02	.03
Kruger	.02	.03
Thompson	.01	.02
Victory	.02	..
Goldfields—		
Booth	.02	.03
Florence	.03	.05
Goldfield Cons.	.07	.08
Goldfield Dev.	..	.01
Goldfield Deep Mines	..	.02
Jumbo Extension	..	.01
West Fraction	..	.02
Manhattans—		
Keystone	.02	.03
Union Assn.	.03	.04
Whitepine	.21	..
Combinations—		
Cons. Virginia	.03	.04
Gould & Curry	.02	.04
Silver	.02	.04
Union	.04	.05
Californians—		
Belcher Extension	.02	.03
Central Eureka	1.00	..
Pay Divide	.01	.02
Rescue	.02	.03
Nevadans—		
Bonhighan	.14	.15
Blend of Nevadas	..	.02
Simon	.01	.02
Silver Grand	..	.02
Mineral Mountain	..	.02
Arizonans—		
Alaska	..	.02
Belmont	..	1.00
Dividend	..	.02
Divide	..	.02
Smuggler	..	.02
Divide Extension	.03	.04
Goldfield Con.	..	.02
Treasure Vault	.03	..
Sierra Nevada	..	.02
Arrowhead Divide	.04	..
Katherine Extension	.02	..
Western Apex	..	.02
Divide	.02	..
Calico	.03	..
Liberty	..	.02
Rafael	..	.02
Treasure Vault Extension	.04	.05
Katherine	.03	..

CHICAGO STOCKS

(Furnished by Logan & Bryan)

Name—	Bid.	Low	Last
Adams Royalty	21	21	21
Armour pfd.	22	22	22
Auburn Auto	122	120	121
Balaban & Katz	61	61	61
Bendix	24½	24½	24½
Bert A. Sack	60¾	60	60
Consumers	7	7	7
Edison Elec.	172	170	172
Evans A	23	23¾	23¾
Do. B	23½	23½	23½
Great Lakes	36¾	36	36
Midland Steel	102	102	102
Midwest Util.	122¾	122½	122½
Montgomery Ward	39	38¾	38¾
Morgan Litho.	73	73	73
Nat'l Elec. Power A	27½	27¼	27¼
National Standard	27¾	27¾	27¾
Olympic	7¼	7¼	7¼
Penny G. & E.	23	23	23
Sears Roebuck	89¾	89½	89½
Stewart Warner	61¾	60¾	61
Swift Int'l	39	39	39
Swift Int'l	39½	23¼	23¼
United Light & Pow A	14	14	14
Wahl Co.	17	17	17
Wm. Wrigley, Jr.	71	70	70
Yates	17	17	17
Yellow Cab	43	42	42

BOSTON STOCKS

Quotations yesterday on the Boston Stock Exchange, furnished by E. A. Pierce & Co., 210 West Sixth street.

	Bid.	Asked.
Adventure	5	23
Algomah	3	25
Ariz. Com.	9½	9¾
Bing. Mines	80½	80
Cal. & Ariz.	119	120
Cal. Hecla	23¾	24
Cop. Range	30	30½
Davis Daly	1	3
East Butte	2½	3½
Elevated	96¾	97
Franklin	80	90
Hancock	75	100
Isle Royal	13¾	13¾
Island Creek	36	36½
Do. pfd.	107	..
Indiana	30	35
Keweenaw	2½	2¾
Lake Cop.	2¼	2¾
Mass. Cons.	23	23½
Mayf. C. & S.	80	90
Mohawk	39½	39¾
Mass Vol.	1¼	1½
N. Arcadian	30	30½
New Cornelia	29½	30½
North Butte	1¾	1¾
Old Dom.	11½	12
Oilbway	60	150
Quincy	89¼	89¾
Shannon	43	44
St. Mary's	13¾	13¾
Sup. & Bos.	18	18½
Swift	13¾	13¾
Trinity	13¾	13¾
Utah Apex	4	5
Utah Con.	1¾	1¾
Utah Metals	1½	1¾
Victoria	3¾	4
Winona	10	60
Wolverine	67	69
Arcadian	9	10
Calumet & Hecla	115½	115½
Tamarack	38¾	39
U. S. Smelting	43¾	44
Edison	259	260

STANDARD OILS

[Furnished by E. A. Pierce & Co., 210 West Sixth street.]

	Bid.	Asked.
Am. Am. Oil	19	19½
Atl. Lubes.	1¼	1½
Borne Scry.	37	38
Buckeye	37	38
Cen'l St. Mfg.	117	120
Continental	18	19¼
Cumberland	120	130
Eureka	65½	67½
Galena Signal Oil com.	5¾	6¾
Galena Signal Oil old pfd.	39	40
Galena Signal Oil new pfd.	37	39
Gulf Oil	113	116½
Humble Oil	67	67½
Ill. Pipe	177½	179
Imperial Oil	58¾	59
Indiana Pipe	75	79½
Intl. Petr.	37	37½
Mex. Trans.	29½	29¾
N. Y. Trans.	136½	140
North. Pipe	101	102½
Ohio Oil	65¾	65¾
Penn Mex	31	32
Prairie Oil	50¾	50¾
Prairie Pipe	100	102
Solar Ref.	97½	98
South. Pipe	91	93
Stand. Oil	37¾	38¼
S. W. P. Oil	75	77
S. O. Ind.	79½	79½
S. O. Ky.	42¾	43
S. O. Neb.	41¾	42½
S. O. Ohio	78	78½
Do. pfd.	120	120½
S. O. Texas	70	70
Vacuum Oil	141	141½

METAL MARKETS

NEW YORK, Dec. 21. (AP)—Copper steady; electrolytic spot and futures, 14.00@14.12.

Tin firm; spot and near-by, 56.37; February, 56.12.

Iron steady and unchanged.

Lead steady; spot New York, 6.50; East St. Louis, 6.35.

Zinc quiet; East St. Louis spot and future, 5.62@5.65.

Antimony spot, 11.12.

WOOL MARKET

BOSTON, Dec. 21. (AP)—Territory and scoured fairly active. All grades are selling, but the demand is chiefly for finer grades of which the supply is greater. Prices are holding up very firmly, although dealers estimate that prices on spot wool are not up to the parity of prices paid on contracts in the West. Fleece wools are moderately active, but quieter than last week.

DRIED FRUITS

NEW YORK, Dec. 21. (AP)—Dried fruits steady.

Less Than a 41% First Mortgage
Alphonzo E. Bell Corporation
(Bel-Air Properties)
First Closed Mortgage 6½% Sinking Fund Gold Bonds, due 1939
BONDS are the direct obligation of the issuing corporation, whose net assets exceed $10,000,000 and are specifically secured by a first mortgage and deed of trust on 3508 acres of Bel-Air property, Los Angeles, appraised at $7,261,863.90, or over 242% of this issue of the Corporation. Additional security consists of a first lien on a beneficial interest in $3,109,000 of collateral and other property. Net earnings since organization in 1923 have averaged over 2.7 times maximum annual bond interest charges.
Price 100 and Interest, to yield 6½%
Your name and address in the margin of this advertisement will bring full details without obligation.
Drake, Riley & Thomas
210 W. Seventh Street TRinity 3985 Los Angeles
LONG BEACH PASADENA SANTA BARBARA

6.

...% Yield

...LIC OF PERU

... Sinking Fund Gold ...s, due 1960

...are the direct obligation ...ublic of Peru, the third ... South America, with a ...ted at 6,000,000.

... as of June 30, 1927, was ...2,000,000, or only $14 per ...red with a per capita ...60 in the United States, ... 1926, applicable to this ...to 4.90 times the annual

...will be retired by maturity ...ative sinking fund. These ...admitted to dealings on a ...sis on the New York Stock

... Interest, to yield 6.80%

...details on request

...Tietzen & Co.

Los Angeles

...ne TRinity 8111

SAN DIEGO

At least ...wice a year

MOST experienced investors carefully analyze ... condition of their invest...nt holdings at least twice ...year.

...d wisely so, too!

...mplete statistical files, and ...ta of all kinds plus experi...ced judgment in invest...nt affairs are offered by ...s Company—without obli...tion.

...FREMERY & Co.

...MENT, MUNICIPAL & CORPORATION BONDS

...AN NUYS BLDG. LOS ANGELES — SAN FRANCISCO

SECURITIES CORPORATION

...rtgage Bonds on ... Hotel to Yield 7%

...ous hotel at Palm Springs ...rt of California's famous

...urity to each $1000 bond.

...om California Personal

...rovisions to satisfy con...tors.

... to yield 7%

...tails on request

...ANGELES INVESTMENT ...CURITIES CORPORATION

BONDS

Packard Motor Car Co.

A discussion of the affairs of the Packard Motor Car Co. and Reo Motor Car Co. appears in the current issue of our Fortnightly Review. A copy will be mailed on request.

Private Wires to Principal Cities

E. A. PIERCE & CO.

SUCCESSORS TO A. A. Housman-Gwathmey & Co.

515 West Sixth Street

LOS ANGELES

Telephone MUtual 4331

...nch & Company

...STOCK MARKET

LOS ANGELES MARKET

YESTERDAY'S QUOTATIONS

OUTSIDE MARKETS

COMPLETE NEW YORK STOCK EXCHANGE REPORT

NEW YORK, Dec. 21. (AP)—Following is the complete closing list of today's transactions in stocks on the New York Stock Exchange:

Div. $ per sh.	Stock	Sales.	High.	Low.	Last.	Net change.	Closing bid.
5	Abitibi Power & Paper	300	140½	140	140	+ ¼	140
	Abraham & Straus	1,200	116½	115½	116¼	.....	113
7	Abraham & Straus pfd (o.l.)	20	111	111	111	— ½	111
6	Adams Express	800	185	183½	185	+1½	185
	Advance Rumely	400	13⅝	13⅛	13⅝	.....	13
	Advance Rumely pfd	600	39⅛	39	39⅛	+ ⅝	39
	Ahumada Lead	1,200	3⅜	3⅜	3⅜	.....	3
	Ajax Rubber	5,500	12	11½	11⅝	.....	11⅝
2	Albany Perforated Wrapping Paper	100	25½	25½	25½	+1½	25
6	Allied Chemical & Dye	2,700	153	151⅝	152½	— ⅞	152
6	Allis Chalmers Manufacturing	800	114	113½	113¾	+ ⅛	113¾
	Amalgamated Leather	300	11½	11½	11½	— ⅝	11¼
	Amalgamated Leather pfd	400	70½	68	68	—5	69
2	Amerada Corporation	300	30½	30	30½	+ ⅛	29
	American Agricultural Chemical	4,200	19⅛	17⅞	19	+1½	18¾
	American Agricultural Chemical pfd	4,300	65⅞	63½	64¾	+ ⅞	64½
3b	American Bank Note	100	96⅞	96⅞	96⅞	— ⅛	96¼
3	American Bank Note pfd (o.l.)	10	60	60	60	.....	
	American Beet Sugar	200	18	16⅝	16⅝	—1¼	17¼
	American Beet Sugar pfd	100	43⅝	43⅝	43⅝	—1¼	40
	American Bosch Magneto	300	21½	21⅛	21⅛	— ½	21⅛
1.60a	American Brake Shoe Foundry	x5,000	46	42½	44⅞	+2½	44⅞
	American Brown Boveri Electric	2,600	15	14⅛	14⅛	— ½	14⅜
	American Brown Boveri pfd (o.l.)	60	60	59	59	—2	59
2	American Can	36,400	76⅜	75⅛	75⅞	—1⅛	75
7	American Can pfd	100	138⅛	138⅛	138⅛	+1⅛	138½
6	American Car & Foundry	500	103	102⅞	103	.....	103
7	American Car & Foundry pfd	200	129⅝	129⅛	129⅝	+1⅛	129⅛
3	American Chicle	600	72¾	71⅝	72	—2	72
7	American Chicle prior pfd (o.l.)	50	108	108	108	+1¼	108
.80	American Drug Syndicate	600	13⅝	13⅝	13⅝	+ ⅛	13½
2.40	American Encaustic Tiling	100	53⅛	53⅛	53⅛	+ ⅛	52¼
	American Express	100	166½	166½	166½	+ ½	164
	American & Foreign Power	3,200	30⅝	29½	30⅛	+ ½	29⅞
7	American & Foreign Power pfd	100	107¼	107¼	107¼	+ ½	107
	American Hide & Leather pfd	100	58½	58½	58½	+ ½	57¼
2.40	American Home Products	1,000	66⅞	66⅜	66⅜	+ ⅛	66
2	American Ice	2,400	31½	30½	30½	— ½	30¼
3	American International Corporation	800	58½	58	58	—1	57⅝
	American-La France	500	6⅝	6⅝	6⅝	.....	6½
	American Linseed	3,500	67½	65½	66	+ ⅛	65¾
	American Linseed pfd	300	87⅛	85	85	+ ⅝	84¾
6	American Locomotive	300	108	108	108	.....	107
7	American Locomotive pfd	100	125⅛	125⅛	125⅛	+ ½	125
8	American Machinery & Foundry	400	181	180	181	—2⅛	175
7	American Machinery & Foundry pfd (o.l.)	10	241	241	241	—6	240⅛
3	American Metal Company	6,300	47⅛	45⅝	47	+ ⅝	46⅛
7	American Metal pfd (o.l.)	40	110⅛	110⅛	110⅛	—1⅛	111⅛
2	American Piano	1,500	22	21½	21½	— ½	21½
7	American Piano pfd	2,000	89½	89	89½	— ½	89¼
1a	American Power & Light	3,100	66⅝	66⅛	66⅝	— ⅝	66
	American Radiator	200	134	134	134	.....	133
	American Republics	45,000	82⅛	77	79	+1⅜	79⅛
2a	American Safety Razor	100	56⅛	56⅛	56⅛	— ⅛	56½
	American Ship & Commerce	600	3⅛	3	3	.....	3⅛
8	American Smelting & Refining	41,100	183⅝	181	183⅝	+2½	183⅝
7	American Smelting pfd	300	130	130	130	+ ½	129
7	American Steel Foundries	42,400	66	63½	65⅝	+1⅛	65¼
7	American Steel Foundries pfd	200	114⅛	114	114⅛	+1⅛	112
	American Sugar Refining	6,800	78½	75⅜	77⅝	+2⅛	77⅝
7	American Sugar pfd	100	107	107	107	.....	107
	American Sumatra Tobacco	2,000	64⅛	64	64	—1	64¼
5	American Tel. & Cable	100	30	30	30	.....	30½
9	American Tel. & Tel.	3,300	179⅛	179⅛	179	— ⅛	178⅛
8	American Tobacco	1,100	172⅛	171⅛	171⅛	—1	171⅛
8	American Tobacco "B"	1,400	172⅛	170⅝	171⅛	—1¼	171⅛
7	American Type Founders pfd (o.l.)	10	110⅛	110⅛	110⅛	.....	110⅛
.50a	American Water Works new	300	60½	59	59	— ⅛	59
6	American Water Works 1st pfd	100	102	102	102	+ ½	101½
	American Woolen	1,500	20⅛	20¼	20⅛	+ ½	20¼
	American Woolen pfd	500	49⅛	49⅛	49⅛	— ⅛	49⅛
	American Writing Paper Ctfs.	1,600	18½	17⅛	18⅛	— ⅛	18
	American Writing Paper pfd Ctfs.	1,400	42⅛	41⅛	42⅛	+ ⅛	42
	American Zinc, Lead & Smelting	100	7	7	7	.....	6½
	American Zinc, Lead & Smelting pfd	100	41⅛	41⅛	41⅛	—1⅛	41⅛
3	Anaconda Copper	31,300	59⅛	58	59	.....	58⅛
3	Archer-Daniels-Midland	900	60	59⅛	60	.....	59
7	Armour & Co. of Delaware pfd	100	94⅛	94⅛	94⅛	— ⅛	94⅛
	Armour & Co. of Illinois "A"	800	10⅛	10⅛	10⅛	— ⅛	10⅛
	Armour & Co. of Illinois "B"	8,900	6	5⅛	5⅛	— ⅛	5½
7	Armour & Co. of Illinois pfd	300	66⅛	66	66	— ⅛	65
	Arnold Constable Corporation	2,100	53⅛	53⅛	53⅛	— ⅛	53¼
3	Artloom Corporation	300	43	42⅛	42⅛	— ⅛	42
2.20	Associated Dry Goods	3,200	50	48	48	— ⅛	48
7	Associated Dry Goods 1st pfd	100	112	112	112	+1	111
3.20b	Associated Oil (o.l.)	20	39¼	39¼	39¼	+ ¼	39⅛
10b	Atchison, Topeka & Santa Fe	2,600	194⅛	192¼	194	+ ¼	194
10b	Atlantic Coast Line	800	190	188⅛	189⅛	+ ⅛	189
	Atlantic Gulf & W. I.	1,200	39⅛	38⅛	38⅛	—1⅛	38⅛
4	Atlantic Refining	2,600	110	109	109	+ ⅛	108½
4	Atlas Powder	200	64	63¼	64	—1	63
6	Atlas Powder pfd (o.l.)	20	102⅛	102⅛	102⅛	+ ¼	102⅛
	Austin Nichols & Co.	1,000	4⅛	4½	4⅛	— ⅛	4½
4.32	Austrian Cred. Anstalt	100	74	74	74	—1	73½
	Autosales Corporation	600	8⅛	8⅛	8⅛	— ⅛	8½
5	Auto Strop Razor "A"	600	45	44⅛	45	+ ⅛	44⅛
7	Baldwin Locomotive	200	254	253½	254	+1	253
7	Baldwin Locomotive pfd	200	121½	121½	121½	— ¼	121
6	Baltimore & Ohio	10,000	118⅜	117⅜	117⅞	— ⅛	117⅜
4	Baltimore & Ohio pfd	200	81½	81½	81½	.....	81¼
7	Bamberger & Co. pfd	100	110⅛	110⅛	110⅛	.....	110½
2.50	Bangor & Aroostook	900	72	70⅞	72	+1⅜	70⅞
7	Bangor & Aroostook pfd (o.l.)	20	110½	110½	110½	—1⅛	110½
12	Bank of America (o.l.)	10	300	300	300	+3	295
16b	Bank of Commerce (o.l.)	20	575	575	575	—5	573
16	Bank of Manhattan (o.l.)	20	585	585	585	+10	580
2.50k	Barnsdall Corporation "A"	5,400	25⅛	25⅛	25⅛	.....	25¼
	Bayuk Cigar	400	106½	106	106½	— ½	106
	Beacon Oil	1,300	15⅛	15⅛	15⅛	.....	15
3b	Beech-nut Packing	900	71⅛	70⅛	70⅛	+ ⅛	70⅛
2	Belding Hemingway	100	19	19	19	.....	19
3	Best & Co.	6,300	57⅛	57	57⅛	+ ⅛	56
	Bethlehem Steel	3,000	57⅛	56⅛	57	+ ⅛	57⅛
	Bloomingdale Bros.	4,800	47	45⅛	46	— ⅛	45⅛
7	Bloomingdale Bros. pfd (o.l.)	10	110	110	110	.....	110
4	Bon Ami	600	66⅛	66	66⅛	— ⅛	66⅛
	Booth Fisheries 1st pfd	500	45	41⅛	43	.....	40
	Botany Cons. Mills "A"	300	22½	21	21	+ ⅛	20⅛
	Briggs Manufacturing Company	1,300	24	23⅛	23⅛	— ⅛	23⅛
5	Brooklyn Edison	300	195	194	195	—1	195
4	Brooklyn-Manhattan Transit	700	57⅛	57⅛	57⅛	+ ⅛	57⅛
6	Brooklyn-Manhattan Transit pfd	100	84⅛	84⅛	84⅛	+ ⅛	84
5	Brooklyn Union Gas	200	145	145	145	.....	144½
2.50	Brown Shoe	2,500	48	48	48	— ⅛	47⅛
	Brunswick Balke Coll.	800	34⅛	33⅛	33⅛	—1⅛	33
	Brunswick Terminal & Railway	1,200	10⅛	10⅛	10⅛	+ ⅛	10
4	Buffalo & Susquehanna pfd (o.l.)	20	32	32	32	+1	32
4	Burns Bros. "A"	1,300	102½	100	100	—4	99⅛
	Burns Bros. "B"	600	17½	17⅛	17⅛	+ ⅛	17⅛
7	Burns Bros. pfd (o.l.)	20	90	90	90	+ ⅛	89⅛
4b	Burroughs Adding Machine	800	143½	141	143½	+3	143½
2b	Bush Terminal	300	62½	61⅛	61⅛	+ ⅛	61½
7	Bush Terminal 7s Deb. (o.l.)	30	111⅛	110⅛	110⅛	+ ⅛	110
7	Bush Terminal Bldgs. 7s pfd (o.l.)	50	116⅛	116⅛	116⅛	+ ⅛	115⅛
	Bush Terminal Rts.	400	4⅛	4	4⅛	.....	
.36	Butte Copper & Zinc	2,000	4⅛	4⅛	4⅛	.....	4⅛
2	Butte & Superior Mining	700	11⅛	10⅛	10⅛	.....	10⅛
	Byers & Co. (A. M.)	60,000	102⅛	97⅛	100	+ ⅛	99⅛
4	California Packing	16,000	78⅛	76	77½	+2½	77½
	California Petroleum	3,000	24½	24	24½	+ ⅛	24¼
	Callahan Zinc Lead	200	1⅛	1⅛	1⅛	.....	1⅛
6	Calumet & Arizona Mining	81,500	123½	116⅛	118	—1	115
2	Calumet & Hecla Con. Copper	42,100	24⅛	23⅛	24	+ ⅛	23⅞
3.25b	Canada Dry Ginger Ale	1,500	55⅛	55⅛	55⅛	+ ⅛	55⅜
10	Canadian Pacific	7,800	215	212	213	— ⅛	213
5	Carolina, Clinch. & Ohio stp. (o.l.)	10	105	105	105	+ ⅛	104
6	Case Threshing Machine	1,200	271	268	271	+1	270
	Central Alloy Steel	4,800	30	28⅛	30	+ ⅛	29⅛
	Century Ribbon Mills	200	12½	12½	12½	— ⅛	12⅛
4	Cerro de Pasco Copper	37,600	70⅛	67⅛	70⅛	+3⅛	70⅛
4	Certain-teed Products	1,100	53⅛	53	53	.....	53⅛
	Chandler Cleveland Motor	700	6	6	6	.....	5½
	Chandler Cleveland pfd	5,300	18⅛	18	18⅛	.....	17
16	Chase National Bank (o.l.)	30	545	543	544	—8½	542
	Chase National Bank Rts.	1,700	43⅛	43⅛	43⅛	— ⅛	.....
16	Chatham Phenix Bank (o.l.)	30	570	570	570	.....	566
10	Chesapeake & Ohio	2,000	206⅛	205	206⅛	— ⅛	206
8	Chesapeake Corporation	2,800	82	80⅛	81⅛	— ⅛	81⅛
	Chicago & Alton	200	7⅛	7⅛	7⅛	— ⅛	7⅛
	Chicago & Eastern Illinois Railway	300	42⅛	42⅛	42⅛	.....	42
	Chicago Eastern Illinois pfd	300	73	72⅛	73	+1	73
	Chicago Great Western	500	13⅛	13	13	— ⅛	.....
	Chicago Great Western pfd	800	29⅛	28⅛	29⅛	— ⅛	.....
	Chicago, Milwaukee & St. Paul	3,000	18	17⅛	18	+ ⅛	17⅛
	Chicago, Milwaukee & St. Paul Ctfs.	1,000	17⅛	17⅛	17⅛	+ ⅛	17⅛
	Chicago, Milwaukee & St. Paul pfd	2,200	33⅛	33⅛	33⅛	+ ⅛	33½
	Chicago, Milwaukee & St. Paul pfd Ctfs.	500	33⅛	33⅛	33⅛	+ ⅛	33½
4	Chicago & Northwestern	1,900	86⅛	86⅛	86⅛	— ⅛	86⅛
5	Chicago, Rock Island & Pacific	500	108	107	107	—1	107
6	C. R. I. & P. 6s pfd	200	103⅛	103	103⅛	+ ⅛	103
4	Chicago Yellow Cab (o.l.)	30	42⅛	42⅛	42⅛	.....	41⅛
2.40g	Childs Company	400	52⅛	52⅛	52⅛	— ⅛	52
2.50	Chile Copper	41,300	42⅛	40⅛	42	+1⅛	42
1.20	Christie Brown & Co.	400	67⅛	67	67⅛	—1⅛	65⅛
3	Chrysler Corporation	33,000	62⅛	61⅛	61⅛	— ⅛	61⅛
8	Chrysler Corporation pfd "A"	800	114⅛	114⅛	114⅛	.....	114½
	City Stores "B"	1,800	61⅛	61	61	.....	61⅛
5	C. C. C. & St. Louis pfd (o.l.)	10	107	107	107	+2½	107
5	Cluett Peabody	100	79½	79½	79½	+ ½	77⅛
	Coca Cola	1,000	129½	128	128⅛	— ⅛	128½
6	Collins & Aikman	9,800	104⅛	101⅛	102	— ⅛	101⅛
7	Collins & Aikman pfd	400	109	109	109	+ ⅛	109
	Colorado Fuel & Iron	10,000	85⅛	82⅛	85	+ ⅛	84⅛
5	Columbia Gas & Electric	1,200	92½	91½	91½	— ⅛	91½
5	Columbia Gas & Electric pfd "A" new	100	106⅛	106⅛	106⅛	+ ⅛	106⅛
4	Columbia Carbon	700	93	92	92	+ ⅛	92
	Commercial Credit	600	22	21½	21⅛	— ⅛	21½
6.50	Commercial Credit 6½s pfd (o.l.)	140	89	89	89	.....	88⅛
2	Commercial Credit 8s "B" pfd (o.l.)	10	25	25	25	+ ⅛	24
	Commercial Solvents	11,800	170⅛	167	167	—1⅛	167
2.80	Commonwealth Power	1,000	67	65⅛	66	—1⅛	64
3	Conde Nast Pub.	300	51⅛	51⅛	51⅛	+ ⅛	50
	Congoleum-Nairn	8,500	28⅛	27½	27⅛	— ⅛	27⅛
4.25b	Congress Cigar	1,000	83	82⅛	82⅛	.....	82⅛
7	Consolidated Cigar	7,100	85	83	84⅛	+1	84
	Consolidated Distributors	2,100	⅛	⅛	⅛	+ ⅛	⅛
5	Consolidated Gas	3,500	117⅛	117	117⅛	— ⅛	117⅛
5	Consolidated Gas $5 pfd	300	103	102⅛	102⅛	.....	102⅛
	Consolidated Textile	1,700	3⅛	3½	3⅛	.....	3½
4	Continental Baking "A"	1,900	51⅛	50½	50⅛	—1⅛	50½
	Continental Baking "B"	5,100	6	5½	6	+ ⅛	5⅛
8	Continental Baking pfd	400	96⅛	96¼	96⅛	— ⅛	96⅛
5	Continental Can	7,400	86⅛	85	85⅛	— ⅛	85½
6	Continental Insurance	1,300	341	333	338½	+30	335
	Continental Insurance new	30,400	98⅛	90	91⅛	+8⅛	91
.80	Continental Motors	600	11	10⅛	11	+ ⅛	10⅛
3b	Corn Products	12,600	66⅛	64⅛	65⅛	+ ⅛	65⅛
6	Crucible Steel	8,500	90⅛	87⅛	90⅛	+2⅛	89½
7	Crucible Steel pfd	100	112½	112½	112½	— ⅛	112½
	Cuba Cane Sugar	2,400	7⅛	7¼	7⅛	— ⅛	7¼
	Cuba Cane Sugar pfd	2,200	31	30⅛	31	.....	31
	Cuba Company, The	1,000	28	27½	28	— ⅛	27½
6	Cuba Railroad pfd (o.l.)	100	90	88½	90	+1½	90
1	Cuban-American Sugar	2,000	21½	21	21½	.....	21¼
	Cuban Dom. Sugar	200	11⅛	11⅛	11⅛	— ⅛	11½
4	Cudahy Packing	3,700	52⅛	51⅛	51⅛	— ⅛	51⅛
	Curtiss Aero	3,100	63	61⅛	62	.....	61⅛
4a	Cushman's Sons, Inc.	100	135	135	135	—2	135
8	Cushman's Sons $8 pfd (o.l.)	10	113	113	113	—1⅛	110½
	Davison Chemical	4,300	41	39⅛	41	— ½	40
7	Deere & Co. pfd (o.l.)	20	116⅛	116½	116⅛	+ ⅛	116
9	Delaware & Hudson	600	185⅛	183⅛	185⅛	+1⅛	184
7b	Delaware, Lackawanna & Western	200	136⅛	136	136	.....	136
8	Detroit Edison	100	163	163	163	+2	162
2.40	Devoe & Raynolds "A"	x400	41	40½	41	+1⅛	40½
8	Diamond Match	100	139	137	137	—2⅛	136⅛
	Dodge Bros. "A"	3,400	20⅛	19⅛	19⅛	— ⅛	19⅛
7	Dodge Bros. pfd	3,900	73⅛	71⅛	72⅛	—1	72⅛
1	Dome Mines	1,700	13⅛	13⅛	13⅛	.....	13⅛
	Duluth S. S. & At.	4,300	6⅛	4	6⅛	+2⅛	5
	Duluth S. S. & At. pfd	7,800	6⅛	6⅛	6⅛	+1⅛	6⅛
4	Dunhill International	1,000	60½	59⅛	60⅛	+ ⅛	59⅛
14.25b	Du Pont de Nemours	2,000	323	320	323	— ⅛	320
7	Duquesne Light 1st pfd	600	115⅛	115⅛	115⅛	.....	115⅛
8b	Eastman Kodak	400	167	166	166⅛	.....	165½
2	Eaton Axle & Spring	1,400	26½	26	26⅛	— ⅛	26⅛

Div. $ per sh.	Stock	Sales.	High.	Low.	Last.	Net change.	Closing bid.
	Eisenlohr & Bros.	700	11⅛	11⅛	11⅛	+ ⅛	11⅛
8.50b	Electric Auto Lite	600	99	98⅛	99	— ½	98½
	Electric Boat	9,500	16⅛	15	16⅛	+1⅛	16⅛
	Electric Power & Light	7,700	32	31	31⅛	— ⅛	31
7	Electric Power & Light pfd	100	107	107	107	— ⅛	106⅛
7	Electric P. & L. 40 per cent pd. Ctfs.	100	122¼	122¼	122¼	+3	122
	Electric Refrigeration	3,000	9⅛	9⅛	9⅛	.....	9⅛
6b	Electric Storage Battery	2,000	77⅛	76⅛	76½	+ ⅛	76½
	Emporium Capwell	200	31½	31½	31½	—1	31⅛
5	Endicott-Johnson	1,000	77⅛	76⅛	76⅛	.....	76⅛
	Eng. Public Service	500	35½	35	35½	.....	35
12	Equitable Trust	1,000	409	409	409	+ ½	409
	Erie Railroad	47,900	65½	63½	64⅛	+1⅛	64⅛
	Erie 1st pfd	6,600	63½	62⅛	63⅛	+ ⅛	63⅛
	Erie 2nd pfd	500	61½	61⅛	61½	.....	61⅛
2.50	Erie Steam Shovel	100	34⅛	34⅛	34⅛	.....	34
2.50	Erie Steam Shovel Ctfs.	3,300	34½	34	34½	+ ⅛	34⅛
4.25b	Eureka Vacuum Cleaner	5,000	76⅛	73½	76⅛	+1	76½
1.50	Exchange Buffet	100	21⅛	21⅛	21⅛	—1½	21
3	Fairbanks, Morse & Co.	500	34⅛	33⅛	33⅛	— ⅛	33⅛
1.40d	Federal Light & Traction	200	43	43	43	— ⅛	43
6	Federal Light & Traction pfd (o.l.)	20	99⅛	99⅛	99⅛	.....	98½
10	Federal Mining & Smelting	100	150	150	150	+5	145
4	Fidelity Phenix Fire Insurance	4,800	215	193½	214	+19	210
1.50	First National Stores	400	28½	28⅛	28½	.....	28⅛
	Fisk Rubber	2,100	16⅛	16⅛	16⅛	— ⅛	16⅛
7	Fisk Rubber 1st pfd	100	91⅛	91⅛	91⅛	— ⅛	90⅛
3	Fleischmann Company	3,800	67⅛	66⅛	67	— ⅛	66⅛
	Foundation Company	200	40½	40½	40½	— ⅛	40
4	Fox Film "A"	12,200	85⅛	84⅛	85	+1	84⅛
7	Franklin Simon pfd (o.l.)	20	111	111	111	+ ⅛	110⅛
5.50b	Freeport-Texas	7,800	103⅛	101	101½	—1⅛	101⅛
3.50	Gabriel Snubber "A"	3,000	23⅛	23⅛	23⅛	+ ⅛	23⅛
	Gardner Motor	25,000	15⅛	13⅛	14½	— ⅛	14⅛
4	General American Tank	900	62⅛	61⅛	61⅛	+1	61⅛
	General Asphalt	6,800	83⅛	80⅛	82	+ ⅛	81⅛
4	General Cable "A"	600	61⅛	60⅛	61	— ⅛	59⅛
4	General Cigar	400	73⅛	72	72½	— ⅛	72½
5b	General Electric	x3,600	133	132⅛	132⅛	— ⅛	132
.60	General Electric spl	x700	11⅛	11⅛	11⅛	+ ⅛	11⅛
1.50	General Gas & Electric "A"	2,100	36⅛	35	36⅛	—1⅛	36½
1.50	General Gas & Electric "B"	400	39½	39	39	—1	39
7.50b	General Motors	71,700	135⅛	133½	134⅛	—1⅛	134
7	General Motors 7s pfd	300	125	125	125	.....	125
2	General Outdoor Advertising Ctfs.	800	54⅛	54	54	.....	54
5	General Railway Signal	2,800	120	119⅛	119⅛	— ⅛	119½
3	General Refractories	2,000	69⅛	68½	68⅛	.....	68½
3b	Gillette Safety Razor	8,900	104⅛	102⅛	103⅛	+ ⅛	103⅛
	Gimbel Bros.	2,000	41	40	40⅛	+ ⅛	40⅛
7	Gimbel Bros. pfd	100	97	97	97	.....	96½
	Glidden Company	2,000	20⅛	20½	20⅛	— ⅛	20⅛
7	Glidden prior pfd (o.l.)	80	95	94⅛	94⅛	— ⅛	94⅛
3	Gold Dust	10,700	75⅛	73	74⅛	+1	74
4	Goodrich (B. F.) Company	3,200	84	82⅛	83	— ⅛	82½
	Goodyear Tire & Rubber	6,400	64⅛	62	62⅛	— ⅛	62⅛
7	Goodyear Tire 1st pfd	900	96⅛	96	96⅛	+ ⅛	96
2.50	Gotham Silk Hosiery	2,100	82	80⅛	81	—1⅛	80
2.50	Gotham Silk Hosiery new	2,300	82½	80	80	—2	79⅛
7	Gotham Silk Hosiery pfd new	100	120⅛	120⅛	120⅛	+ ⅛	119
	Granby Consolidated Mining	3,900	43⅛	42½	42⅛	+ ⅛	42⅛
1.50	Great Northern Iron Ore Ctfs.	3,400	24⅛	23⅛	24⅛	+ ⅛	24½
5	Great Northern Railway pfd	1,500	100	99⅛	99⅛	+ ⅛	99½
	Great Northern Railway pfd Ctfs.	300	99⅛	99⅛	99⅛	+ ½	99½
2.50	Great Western Sugar	4,200	37⅛	36	37½	+1½	37⅛
7	Great Western Sugar pfd	200	119⅛	119⅛	119⅛	— ⅛	119½
	Greene Cananea Copper	67,900	145	134	140	—3⅛	139⅛
	Guantanamo Sugar	200	9⅛	9	9	.....	9
	Gulf, Mobile & Northern	700	38⅛	38⅛	38⅛	— ¼	38½
6	Gulf, Mobile & Northern pfd	100	107	107	107	—1	107
	Gulf States Steel	700	53⅛	52	53⅛	+1⅛	52
7	Gulf States Steel pfd (o.l.)	50	105⅛	104⅛	105⅛	+1⅛	104⅛
2	Hartman Corporation "A"	300	24	23½	24	.....	23½
	Hartman Corporation "B"	200	20	19⅛	19⅛	.....	19⅛
6	Havana Electric Railway pfd	100	69½	69½	69½	—4½	.....
	Hershey Chocolate pfd	1,900	74½	73⅛	74	— ½	73½
10	Hocking Valley Railway (o.l.)	260	375	373	373	+1⅛	375
7b	Homestake Mining	100	72½	72½	72½	+1	71
4b	Household Products	100	64½	64½	64½	— ⅛	64¼
	Houston Oil	16,300	163⅛	160	161⅛	+ ⅛	161⅛
4	Howe Sound Company	13,300	47⅛	46⅛	46⅛	— ⅛	46⅛
2.50	Hudson & Manhattan	300	50⅛	50⅛	50⅛	.....	50⅛
5	Hudson Motor Car	31,400	81⅛	79½	80	—1⅛	79⅛
1.40	Hupp Motor Car	18,800	35⅛	34½	34⅛	— ⅛	34⅛
7	Illinois Central	200	134⅛	134⅛	134⅛	+ ⅛	134½
4	Illinois Central leased line (o.l.)	60	82½	82½	82½	+1⅛	80⅛
1	Independent Oil & Gas	2,300	26⅛	26	26	+ ⅛	25½
1.50	Indian Motorcycle	1,100	46⅛	45⅛	45⅛	+ ⅛	45½
7	Indian Motorcycle pfd (o.l.)	20	101	100½	100½	+ ⅛	100½
	Indian Refining	1,600	9⅛	8½	9⅛	.....	9⅛
	Indian Refining Ctfs.	700	9⅛	9⅛	9⅛	+ ⅛	9⅛
4b	Ingersoll Rand	100	92½	92½	92½	.....	91
2.50	Inland Steel	800	56⅛	56	56	.....	55½
	Inspiration Copper	7,800	22⅛	22	22½	+ ⅛	22⅛
	Interboro Rapid Transit	500	32⅛	32⅛	32⅛	+ ⅛	31½
1	Intercon. Rubber	2,200	21⅛	20⅛	20⅛	+ ⅛	21
	International Agricultural Corporation	1,600	15	14⅛	15	+ ⅛	14⅛
	Int'l Agricultural Corp. prior pfd	300	60⅛	59⅛	60⅛	—1⅛	.....
4	Int'l Business Machine	600	109	108	108⅛	— ⅛	108
4	Int'l Cement	100	57⅛	57⅛	57⅛	.....	57⅛
2	Int'l Combustion Engineering Corporation	90,000	56⅛	55⅛	56½	+1⅛	56½
7	Int'l Combustion Engineering pfd	200	102½	102½	102½	.....	102½
6a	Int'l Harvester Company	2,900	235½	[illegible]	234½	+6⅛	234⅛
3.20	Int'l Match Partic. pfd	10,500	92⅛	90⅛	91⅛	+ ⅛	91⅛
	Int'l Mercantile Marine	100	4⅛	4⅛	4⅛	— ⅛	4
	Int'l Mercantile Marine pfd	3,100	42⅛	41	41	— ⅛	41
2	Int'l Nickel	60,000	81½	79⅛	81⅛	+2	81⅛
2.40	Int'l Paper	8,900	72⅛	71	72	—1½	72
7	Int'l Paper 7s pfd	1,200	108⅛	108⅛	108⅛	.....	108⅛
	Int'l Railway of Central America	400	39⅛	39	39	.....	39
6	Int'l Salt (o.l.)	10	79	79	79	.....	69
8	Int'l Tel. & Tel.	2,100	150⅛	148⅛	149	— ⅛	148⅛
4	Island Creek Coal	300	56⅛	56⅛	56⅛	.....	56⅛
	Jewel Tea	100	81	81	81	.....	80½
7	Jones & Laughlin Steel pfd (o.l.)	10	120	120	120	— ½	118½
	Jones Bros. Tea	4,800	30½	29⅛	29⅛	+ ⅛	29½
	Jordan Motor Car	100	15	15	15	.....	14½
	Kansas City Southern Railway	3,500	61⅛	60⅛	61⅛	+ ⅛	60⅛
4	Kayser (J.) & Co.	800	63⅛	62⅛	62⅛	— ⅛	62⅛
	Kelly-Springfield Tire	6,300	28	26⅛	27⅛	— ⅛	27⅛
2	Kelsey-Hayes Wheel	x200	24	24	24	+ ⅛	24
5	Kennecott Copper	12,500	84⅛	83⅛	84⅛	+ ⅛	84⅛
6	Kinney Company pfd (o.l.)	70	90	88½	88½	+1	88½
1.50a	Kraft Cheese	700	55	54	55	+1	54
1.20	Kresge (S. S.) Company	7,300	71⅛	69⅛	70½	— ⅛	70⅛
7	Kresge (S. S.) pfd (o.l.)	10	115⅛	115⅛	115⅛	+ ⅛	113⅛
	Kresge Department Stores pfd	100	55	55	55	.....	53
.75	Lago Oil & Transport	1,200	35½	35	35½	.....	35¼
6b	Lambert Company	200	88⅛	88	88	— ⅛	86⅛
	Lee Rubber & Tire	2,000	18	17	17⅛	— ⅛	17⅛
3.50	Lehigh Valley Railroad	2,400	95½	94	94½	— ⅛	94
3	Lehn & Fink Products	100	38½	38½	38½	— ⅛	38⅛
1.60	Life Savers Inc.	3,200	31⅛	30⅛	30⅛	— ⅛	30⅛
4b	Liggett & Myers Tobacco	300	122	122	122	.....	122
4b	Liggett & Myers Tobacco "B"	900	122⅛	122½	122⅛	— ⅛	122⅛
4	Lima Locomotive	1,000	57½	56	57½	+ ⅛	57⅛
3.60	Liquid Carbonic	2,200	68⅛	66	66	—1	67⅛
3b	Loew's Inc.	3,500	57⅛	57	57	— ⅛	57
	Loft Inc.	200	5⅛	5½	5½	.....	5½
4	Long Bell Lumber "A"	200	27	27	27	.....	27
1.60	Loose Wiles Biscuit	2,300	55⅛	55	55⅛	— ⅛	55⅛
	Lorillard (Pierre) Company	3,800	38⅛	38⅛	38⅛	— ⅛	38⅛
	Louisiana Oil Refining	1,400	10⅛	10⅛	10⅛	— ⅛	10⅛
6.50	Louisiana Oil 6½s pfd (o.l.)	130	88½	88½	88½	.....	88⅛
7	Louisville & Nashville	600	155½	154⅛	155½	+1⅛	155
1.75	Louisville Gas & Electric "A"	2,000	27⅛	27	27⅛	— ⅛	26⅛
2	Ludlum Steel	2,300	27	26	26⅛	+1⅛	26½
3.50b	MacAndrews & Forbes	100	55	55	55	.....	52½
6	Mack Trucks	4,400	107⅛	106⅛	107⅛	+ ⅛	106⅛
7	Mackay Company	100	115	115	115	—2½	112
4	Mackay pfd	700	68⅛	67⅛	67⅛	—1⅛	67
1	Madison Square Garden	2,000	24⅛	23⅛	23⅛	.....	23⅛
3	Magma Copper	24,500	56	53	56	+3⅛	55⅛
	Mallinson & Co.	300	17⅛	17⅛	17⅛	.....	17⅛
7	Mallinson pfd (o.l.)	x40	91	90	91	+ ⅛	91
	Manati Sugar	100	35	35	35	+3	35
	Manati Sugar pfd	600	76⅛	74⅛	74⅛	+ ⅛	74⅛
2.50	Mandel Bros.	200	41½	41½	41½	— ⅛	41½
5	Manhattan Electric Supply	x900	54⅛	53⅛	53⅛	— ⅛	53⅛
7	Manhattan Railway Gtd. (o.l.)	10	78⅛	78⅛	78⅛	+ ⅛	79
5	Manhattan Railway Mod. Gtd.	500	42⅛	42½	42½	— ⅛	42¼
2	Manhattan Shirt	500	34	33⅛	33⅛	— ⅛	33
	Maracaibo Oil Exp.	900	15⅛	15⅛	15½	.....	15
	Marland Oil	19,000	36½	35⅛	35⅛	+ ⅛	35⅛
3.75b	Marlin Rockwell	1,100	50⅛	50	50	.....	50½
2	Martin Parry	800	16⅛	15⅛	16	.....	16¼
4	Mathieson Alkali Works	1,800	128	125	128	+ ⅛	128½
4	May Department Stores	600	86½	85½	85½	— ½	85½
3b	Maytag Company	4,300	34	33⅛	34	+1	33⅛
1.50	McCrory Stores	300	90	88	89	+1⅛	88
1.50	McCrory Stores "B"	200	95	95	95	—1	95
1	McIntyre Porc. Mining	100	26	26	26	.....	25½
	Mexican Seaboard Oil	500	5	4½	5	+ ½	4⅛
1.50	Miami Copper	8,600	20⅛	19⅛	19⅛	— ⅛	19⅛
	Mid-Continent Petroleum	9,800	29⅛	28½	29½	— ⅛	29¼
7	Mid-Continent Petroleum pfd	400	104	104	104	.....	104
	Middle States Oil	700	2⅛	2⅛	2	— ⅛	2
	Middle States Oil Ctfs.	400	1⅛	1⅛	1⅛	.....	1⅛
12b	Midland Steel Products pfd	2,900	244½	237	240	.....	240
	Miller Rubber	400	21½	20⅛	20⅛	+1⅛	.....
	Minneapolis & St. Louis	100	3⅛	3⅛	3⅛	.....	3
4	Minn. St. P. & S. S. M. (l.l.) (o.l.)	50	68	68	68	.....	67
	Missouri, Kansas & Texas	1,800	42⅛	41½	41½	— ⅛	41⅛
6	Missouri, Kansas & Texas pfd	1,400	106⅛	106½	106⅛	.....	106⅛
	Missouri Pacific	2,800	52½	51⅛	52⅛	+ ⅛	51⅛
	Missouri Pacific pfd	2,100	113⅛	112⅛	112⅛	+ ⅛	112½
5	Montana Power	200	104	104	104	+ ⅛	103⅛
4	Montgomery Ward	14,700	118⅛	117⅛	117⅛	—1⅛	117½
	Moon Motor Car	6,500	7⅛	6⅛	7⅛	+ ⅛	7½
.50	Mother Lode Coalition	600	3½	3⅛	3⅛	— ⅛	3⅛
3.50	Moto Meter "A"	400	21½	20⅛	20⅛	— ⅛	20⅛
2	Motor Wheel	400	25	25⅛	25⅛	— ⅛	25⅛
	Mullins Body	500	70½	70½	70½	— ⅛	70⅛
8	Mullins Body pfd (o.l.)	20	106	106	106	.....	106
3	Munsingwear	500	50	49½	49½	— ⅛	49½
	Murray Corporation Am.	2,300	25⅛	24½	24½	— ⅛	24½
5b	Nash Motors	10,100	99	97¼	97½	—1	97½
	National Acme stpd.	200	7½	7½	7½	.....	7
	National Bellas Hess	200	42½	42	42½	— ⅛	42
7	National Bellas Hess pfd	100	94	94	94	.....	93½
7b	National Biscuit	600	175	174	174	.....	173½
3	National Cash Register "A"	93,000	50⅛	48⅛	50⅛	+4⅛	50½
20	National City Bank (o.l.)	140	734	726	734	+3	732
3	National Dairy Products	2,000	81⅛	81⅛	81⅛	.....	81⅛
	National Distillers Products	1,500	32⅛	32⅛	32⅛	.....	32⅛
	National Distillers Products pfd	700	63⅛	62⅛	62⅛	— ⅛	62⅛
	National Enameling & Stamping	300	28⅛	28½	28⅛	+ ⅛	27½
7	National Lead pfd "A"	200	139	138½	138½	.....	138
.80	National Power & Light	2,300	23⅛	23½	23⅛	— ½	23⅛
3	National Radiator	200	38⅛	38⅛	38⅛	— ⅛	38⅛
	National Railways of Mexico 2nd pfd	1,000	3	2⅛	3	.....	3
4	National Supply	700	94	93	94	.....	93½
10	National Surety	1,800	373	361	367	+9	365
4	National Tea	100	175¼	175¼	175¼	—1⅛	175¼
1.50	Nevada Consolidated Copper	18,500	20⅛	20	20¼	+ ⅛	20½
7	New Orleans, Texas & Mexico (o.l.)	20	136	136	136	.....	135½
	New York Air Brake	1,500	43½	42⅛	43½	+ ⅛	43
8	New York Central	12,200	165⅛	163⅛	164⅛	— ½	164½
6	New York, Chicago & St. Louis	300	126½	126	126½	+ ⅛	126¼
6	New York Dock pfd	100	93	93	93	.....	92
	New York, New Haven & Hartford	19,900	61⅛	60⅛	61⅛	+ ⅛	61⅛
7	N. Y., N. H. & H. pfd	600	113½	113⅛	113⅛	— ½	113⅛
1	New York, Ontario & Western	1,700	33½	32½	33½	— ⅛	33½
	New York Railways Corp. pfd	600	5½	5⅛	5⅛	+ ⅛	5⅛
	New York State Railway pfd	100	25	25	25	—3	.....
7	New York Steam $7 pfd	200	110¼	107½	109	—1½	109
6	New York Steam $6 pfd (o.l.)	540	100	98½	100	.....	98½
7	Niagara, Lockport & Ontario pfd (o.l.)	80	115⅛	115⅛	115⅛	+1⅛	115½
10b	Norfolk & Western	1,800	193	191⅛	191⅛	+1⅛	191½
f	North American Company	3,100	60⅛	59⅛	59⅛	— ⅛	59⅛
3	North American pfd	100	53⅛	53⅛	53⅛	+ ⅛	53⅛
6	North American Edison pfd	100	104⅛	104⅛	104⅛	.....	104

Div. $ per sh.	Stock	Sales.	High.	Low.	Last.	Net change.	Closing bid.
5	Northern Pacific	800	90	88½	89½	— ½	89½
5	Northern Pacific Ctfs.	600	89⅛	89⅛	89⅛	+ ⅛	89⅛
	Norwalk Tire & Rubber pfd (o.l.)	10	45	45	45	.....	45
2	Oil Well Supply	14,500	38⅛	35⅛	38⅛	+3⅛	37⅛
	Omnibus Corporation	1,000	13⅛	12⅛	12⅛	— ⅛	12½
4	Oppenheim Collins	2,200	79½	77⅛	79⅛	+ ⅛	79
2	Orpheum Circuit	600	25	24⅛	24⅛	— ⅛	24⅛
6	Otis Elevator	100	148½	148½	148½	+1	148
6	Otis Elevator pfd (o.l.)	30	119⅛	119⅛	119⅛	.....	119⅛
	Otis Steel	800	10⅛	10	10	.....	10
7	Otis Steel prior pfd	200	84	83⅛	83⅛	.....	83½
5b	Owens Bottle	300	76⅛	76⅛	76⅛	+ ⅛	76
	Pacific Coast	300	31½	30⅛	30⅛	— ⅛	30
2	Pacific Gas & Electric	100	48⅛	48⅛	48⅛	+ ⅛	48½
7	Pacific Tel. & Tel. (o.l.)	300	157⅛	155	155	—2	155
3	Packard Motor Car	17,800	58	57⅛	57⅛	—1	57⅛
	Paige-Detroit Motor Car	6,800	17	16⅛	17	.....	16⅛
	Pan American Petroleum	7,100	40⅛	40½	40½	— ⅛	40½
	Pan American Petroleum "B"	21,200	41⅛	40½	41	— ⅛	40⅛
	Pan American Western "B"	1,400	29⅛	29⅛	29⅛	+ ⅛	29½
	Panhandle Producing & Refining	3,200	17⅛	16⅛	16⅛	— ⅛	16⅛
8	Paramount Famous Lasky	33,500	113½	111⅛	113½	+3⅛	113⅛
	Paramount Famous Lasky Rts.	18,000	2⅛	2⅛	2⅛	.....	2⅛
	Park & Tilford	4,400	35	34½	34⅛	— ⅛	34½
.80	Park Utah Consolidated Mines	13,500	10	9⅛	9⅛	.....	9⅛
	Pathe Exchange	100	4⅛	4⅛	4⅛	.....	4½
4	Pathe Exchange "A"	300	22	21½	21⅛	— ⅛	21½
2.10b	Patino Mines & Enterprises	400	23	22⅛	23	+ ⅛	22½
	Peerless Motor Car	600	22	21⅛	21⅛	— ⅛	21⅛
	Penick & Ford	100	22⅛	22⅛	22⅛	— ⅛	22⅛
2	Pennsylvania Dixie Cement	800	22⅛	22	22	.....	22
3.50	Pennsylvania Railroad	2,800	65⅛	64⅛	64⅛	— ⅛	64⅛
8	People's Gas, Chicago	200	160½	159½	159½	—1	159½
	Peoria & Eastern	1,000	37⅛	36⅛	37⅛	+1⅛	36
2.50	Philadelphia Company 5s pfd (o.l.)	20	49	49	49	.....	49
3	Philadelphia Company 6s pfd	300	52⅛	52⅛	52⅛	.....	52½
	Philadelphia & Reading Coal & Iron	7,800	40	39⅛	39⅛	— ½	39⅛
	Philip Morris & Co.	1,500	19⅛	19	19⅛	— ⅛	19½
3	Phillips Petroleum	6,800	41½	40⅛	41⅛	— ⅛	41⅛
	Phoenix Hosiery	100	37⅛	37⅛	37⅛	.....	37
	Pierce-Arrow Motor Car	700	14⅛	14⅛	14⅛	— ⅛	14⅛
	Pierce-Arrow pfd	500	50	48	48	—2⅛	48½
	Pierce Oil	100	⅛	⅛	⅛	— ⅛	⅛
	Pierce Petroleum	800	3⅛	3	3⅛	.....	3
1.60	Pillsbury Flour	3,100	33⅛	33	33⅛	+ ⅛	33⅛
	Pittsburgh Coal	300	51⅛	51	51	— ⅛	51
	Pittsburgh Coal pfd	100	88½	88½	88½	.....	87⅛
	Pittsburgh Terminal Coal pfd (o.l.)	60	77	76	76	— ⅛	76
6	Pittsburgh & West Virginia Railway	300	143	141	143	+1	143
7	Porto Rican-American Tobacco "A"	300	77	76⅛	77	.....	76⅛
	Porto Rican-American Tobacco "B"	3,600	30⅛	29⅛	30⅛	— ⅛	30
5	Postum Company	11,400	123	120⅛	122⅛	+ ⅛	122½
7	Pressed Steel Car pfd	400	87⅛	87⅛	87⅛	.....	84⅛
	Producers & Refiners	2,100	25⅛	25½	25⅛	— ⅛	25½
	Producers & Refiners pfd (o.l.)	20	41⅛	41⅛	41⅛	—1	41⅛
3b	Prophylactic Brush (o.l.)	40	71	69	69	.....	67
2	Public Service Corporation, New Jersey	800	42⅛	42½	42⅛	+ ⅛	42½
6	Public Service, New Jersey, 6s pfd	100	103½	103½	103½	.....	103⅛
8	Public Service Electric & Gas pfd	100	110	110	110	.....	109⅛
4	Pullman Inc. new	4,800	83⅛	81⅛	83⅛	— ⅛	82⅛
	Punta Alegre Sugar	1,100	30⅛	30⅛	30⅛	— ⅛	30⅛
1.87½b	Pure Oil	1,200	26⅛	26	26	— ⅛	25⅛
3	Purity Bakeries "A"	200	56⅛	56⅛	56⅛	+ ⅛	56⅛
2	Purity Bakeries "B"	1,300	61⅛	61⅛	61⅛	.....	61
	Radio Corporation of America	40,100	89⅛	86⅛	87⅛	—1⅛	87⅛
3b	Reading Company	1,700	105	103⅛	103⅛	— ⅛	103⅛
2	Reading 1st pfd	100	43½	43½	43½	+1⅛	43
	Real Silk Hosiery Mills	100	22⅛	22⅛	22⅛	.....	22
3	Reid Ice Cream	1,300	81	80	80	.....	79
7	Reid Ice Cream 7s pfd	100	110⅛	110⅛	110⅛	+ ⅛	110⅛
	Remington Rand	8,000	23	22½	22⅛	+ ⅛	22⅛
7	Remington Rand 1st pfd	100	94	94	94	.....	93
1b	Reo Motor	2,100	23⅛	23½	23½	— ⅛	23½
4	Republic Iron & Steel	700	80	79⅛	80	+ ⅛	80½
7	Republic Iron & Steel pfd	100	103	103	103	.....	103½
	Reynolds Spring	16,100	10⅛	9⅛	9⅛	— ⅛	9⅛
5	Reynolds Tobacco "B"	1,400	157⅛	157	157⅛	+ ⅛	157⅛
1.15b	Richfield Oil	5,700	27	25⅛	26	—1⅛	25⅛
6	Rossia Insurance Company	2,500	187½	179½	180⅛	+7⅛	180
3.13	Royal Dutch, New York, shares	500	47⅛	47⅛	47⅛	.....	47⅛
	Rutland Railroad pfd	100	57	57	57	—3⅛	56½
2b	St. Joseph Lead	800	41½	41½	41½	— ½	41½
8b	St. Louis San Francisco Railway	1,800	109⅛	109	109⅛	— ⅛	109⅛
6	St. Louis San Francisco pfd	100	100½	100½	100½	— ⅛	100½
	St. Louis Southwestern	400	79½	79½	79½	— ⅛	79
4	Savage Arms	200	63⅛	63⅛	63⅛	— ⅛	63½
3.50	Schulte Retail Stores	3,600	53⅛	52	53	+ ⅛	53
	Seaboard Air Line	1,700	31	30⅛	30⅛	+ ⅛	30⅛
	Seaboard Air Line pfd	300	40	39⅛	40	+ ⅛	38½
1.20	Seagrave Corporation	1,000	15⅛	14½	15⅛	+ ⅛	14½
2.50	Sears-Roebuck	15,000	90	88⅛	89⅛	+ ½	89⅛
	Seneca Copper	38,600	3⅛	2⅛	3⅛	+1⅛	3
2	Shattuck (F. G.) Company	300	83⅛	82	82	—1⅛	82⅛
1.40	Shell Union Oil	1,800	25⅛	25⅛	25⅛	— ⅛	25⅛
	Shubert Theater	1,300	67⅛	67⅛	67⅛	— ⅛	67⅛
3	Simmons Company	72,000	68⅛	67⅛	67⅛	— ⅛	67⅛
	Simms Petroleum	6,300	23	23	23	.....	23
	Sinclair Consolidated Oil	100,500	22	20⅛	21⅛	+1⅛	21⅛
2	Skelly Oil	800	27⅛	27	27⅛	.....	27
	Snider Packing	300	13	12⅛	13	+ ⅛	12½
2	South Porto Rico Sugar new	6,200	38⅛	37⅛	37⅛	— ⅛	37⅛
2	Southern California Edison	1,300	44	43⅛	43⅛	— ⅛	43⅛
	Southern Dairies "A"	5,000	28⅛	27⅛	28	— ⅛	27⅛
	Southern Dairies "B"	1,100	10⅛	10⅛	10⅛	— ⅛	10⅛
6	Southern Pacific	4,000	125	123⅛	124⅛	— ⅛	124½
7	Southern Railway	3,400	145⅛	145⅛	145⅛	— ⅛	145⅛
	Spicer Manufacturing	300	25⅛	25	25	.....	25
3.50	Standard Gas & Electric	3,200	59⅛	59⅛	59⅛	— ⅛	59⅛
4	Standard Gas & Electric pfd	300	65	64⅛	64⅛	—1	64⅛
	Standard Gas & Electric Rts.	11,100	⅛	⅛	⅛	.....	⅛
5	Standard Milling	1,000	101½	100	101½	+ ⅛	101
2.62b	Standard Oil, California	2,200	56⅛	55⅛	55⅛	— ⅛	55⅛
1.37b	Standard Oil, New Jersey	5,700	39⅛	39⅛	39⅛	— ⅛	39⅛
1.60	Standard Oil, New York	4,700	31⅛	31⅛	31⅛	— ⅛	31⅛
6b	Sterling Products	100	134	134	134	.....	134
	Stewart-Warner Speedometer	3,000	81⅛	80⅛	80⅛	— ⅛	80⅛
2	Stromberg Carburetor	300	43⅛	43	43	.....	43
5	Studebaker Corporation	31,300	60⅛	59⅛	59⅛	+ ⅛	59⅛
7	Studebaker pfd	200	124	123½	123½	+ ⅛	122½
	Submarine Boat	6,100	4⅛	4	4⅛	+ ⅛	4⅛
1a	Sun Oil Company	1,400	82⅛	82⅛	82⅛	+ ⅛	82⅛
	Superior Oil	600	3⅛	3⅛	3⅛	— ⅛	3⅛
	Sweets Company of America	1,100	13⅛	12⅛	13⅛	+ ⅛	13
	Symington Company "A"	1,100	13⅛	13⅛	13⅛	— ⅛	13
.60	Telautograph Corporation	100	10⅛	10⅛	10⅛	.....	10⅛
.50	Tennessee Copper & Chemical	2,600	11⅛	10⅛	11	+ ⅛	11
3	Texas Corporation	4,600	55⅛	55⅛	55⅛	— ⅛	55⅛
4	Texas Gulf Sulphur	25,100	77⅛	75⅛	76⅛	—1⅛	76⅛
	Texas & Pacific Railway	2,400	101	99	99	.....	99½
.60	Texas-Pacific Coal & Oil	4,100	14⅛	14⅛	14⅛	+ ⅛	14⅛
	Texas-Pacific Land Trust new	22,600	28⅛	27⅛	27⅛	+ ⅛	27⅛
2.40	The Fair Company	8,300	34⅛	33⅛	34	+ ⅛	33⅛
	Third Avenue Railway	200	31	31	31	— ⅛	30⅛
	Tidewater Associated Oil	7,400	17⅛	17⅛	17⅛	+ ⅛	17½
6	Tidewater Associated Oil pfd	400	88	87½	88	— ⅛	87⅛
.80	Tidewater Oil	300	22⅛	22½	22⅛	—1	22½
5	Tidewater Oil pfd	300	86⅛	86⅛	86⅛	— ⅛	86⅛
5b	Timken Roller Bearing	44,500	137⅛	134⅛	135⅛	+1	135⅛
7	Tobacco Products	6,700	115⅛	114⅛	114⅛	— ⅛	114½
7	Tobacco Products "A"	300	115⅛	115⅛	115⅛	—1⅛	115
	Transcontinental Oil	4,800	9⅛	9⅛	9⅛	— ⅛	9⅛
1	Transue & Williams Steel	3,300	47⅛	45⅛	47	+1⅛	47
4	Twin City Rapid Transit	200	50	50	50	.....	47½
4	Underwood Typewriter	1,300	65	64⅛	64⅛	—1⅛	64⅛
	Union Bag & Paper	400	48	45⅛	46	—2⅛	46
6	Union Carbide & Carbon	8,400	149⅛	147⅛	147⅛	—1	147⅛
2.50b	Union Oil of California	1,400	45⅛	44⅛	44⅛	— ⅛	44⅛
10	Union Pacific	6,800	195	192⅛	192⅛	—1⅛	192⅛
4	Union Pacific pfd	100	84⅛	84⅛	84⅛	.....	84⅛
.60	United Cigar Stores	400	33⅛	33⅛	33⅛	+ ⅛	33⅛
	United Drug	1,400	185⅛	183⅛	183⅛	+ ⅛	183½
3.50	United Drug 1st pfd	100	58⅛	58⅛	58⅛	.....	58
7	United Dyewood pfd (o.l.)	40	46	46	46	.....	42½
5.50b	United Fruit	700	143⅛	142½	143	— ½	143
	U. S. Distributing	300	18½	18⅛	18⅛	— ⅛	18
4	U. S. Hoffman Machinery	2,400	51⅛	48⅛	51⅛	+2½	48½
5	U. S. Industrial Alcohol	10,800	109⅛	107	109	.....	108⅛
7	U. S. Industrial Alcohol pfd	200	121	121	121	+2	119
	U. S. Leather "A"	2,800	34⅛	34	34⅛	— ⅛	34⅛
4	U. S. Realty & Improvement	3,400	67⅛	66⅛	67⅛	— ⅛	67
	U. S. Rubber	6,300	56⅛	55⅛	55⅛	— ⅛	55⅛
8	U. S. Rubber 1st pfd	1,100	102⅛	102⅛	102⅛	— ⅛	102
3.50	U. S. Smelting & Refining	5,800	48⅛	47⅛	47⅛	— ⅛	47½
3.50	U. S. Smelting & Refining pfd	100	52	52	52	.....	51⅛
7	U. S. Steel Corporation	35,400	149⅛	148⅛	148⅛	+ ⅛	148⅛
7	U. S. Steel pfd	700	140	139⅛	140	+1	139½
2	Universal Leaf Tobacco	1,100	67½	66⅛	66⅛	—1⅛	66⅛
8	Universal Pictures 1st pfd	3,000	100½	100½	100½	—1	100½
2.50b	Universal Pipe & Radiator	1,300	28	27⅛	27⅛	— ⅛	27⅛
6	Utah Copper (o.l.)	10	147½	147½	147½	— ½	147⅛
2	Utilities Power & Light "A"	1,800	29½	29⅛	29⅛	— ⅛	29⅛
4b	Vanadium Corporation	23,700	85⅛	82⅛	83⅛	—1⅛	83⅛
	Van Raalte 1st pfd (o.l.)	50	45	45	45	.....	45
4	Vick Chemical	2,800	60	59½	59⅛	— ⅛	59⅛
	Victor Talking Machine	6,400	33⅛	32⅛	32⅛	— ⅛	32⅛
6	Victor Talking Machine Cvt. pfd	300	109	108½	108½	— ⅛	107
7	Victor Talking Machine prior pfd	1,100	102	100½	102	+1½	102
	Virginia-Carolina Chemical	900	14	13⅛	14	+ ⅛	13⅛
7	V.-C. Chemical 7s prior pfd	100	89	89	89	.....	89
	V.-C. Chemical 6s Part. pfd	200	46½	46⅛	46½	.....	46
3	Vivaudou Inc.	3,800	21⅛	21	21⅛	— ⅛	21
	Vulcan Detinning (o.l.)	60	28	27	27	— ⅛	26⅛
	Wabash Railway	3,200	66⅛	65⅛	66	.....	66
1.20	Waldorf System	100	19⅛	19⅛	19⅛	+ ⅛	19⅛
1.20	Walworth Company	200	17⅛	17¼	17⅛	— ⅛	17
8	Ward Baking "A" (o.l.)	20	144½	144½	144½	+27½	111
	Ward Baking "B"	2,200	27⅛	26½	26½	— ⅛	26½
	Warner Bros. Pictures "A"	3,800	19⅛	18⅛	19	.....	19
2	Warner Quinlan	2,600	32⅛	31⅛	31⅛	— ⅛	31⅛
4	Warren Bros. Company	200	165	164½	164½	—4½	161
	Warren Bros. Rts.	400	17⅛	17⅛	17⅛	+ ⅛	.....
3	Warren Bros. 1st pfd (o.l.)	70	68⅛	67⅛	68	—1	67½
	Warren Foundry & Pipe	100	30⅛	30⅛	30⅛	— ⅛	30
4	Weber & Heilbroner	2,300	70	68⅛	70	— ⅛	69
4	Western Dairy Products "A"	100	55⅛	55⅛	55⅛	.....	55⅛
	Western Dairy Products "B"	200	25⅛	25⅛	25⅛	.....	25⅛
7	West Pennsylvania Electric "A" (o.l.)	20	100	100	100	.....	100½
7	West Pennsylvania Electric pfd (o.l.)	60	112	111½	111½	— ⅛	111
7	West Pennsylvania Power 7s pfd (o.l.)	70	116⅛	116⅛	116⅛	+ ⅛	116
6	West Pennsylvania Electric 6s pfd (o.l.)	10	109	109	109	.....	109½
6	West Pennsylvania Electric 6s pfd (o.l.)	60	101⅛	101½	101⅛	+ ⅛	101⅛
	Western Maryland	7,600	51	50	50	+ ⅛	50½
	Western Pacific	600	32	30⅛	32	+ ⅛	30⅛
	Western Pacific pfd	1,400	61⅛	60⅛	60⅛	—1⅛	61
8	Western Union Telegraph	400	171½	171	171	— ⅛	171
2	Westinghouse Air Brake	8,300	47⅛	46	46	— ⅛	46
4	Westinghouse Electric & Manufacturing	6,200	91⅛	89⅛	90⅛	— ⅛	90⅛
	Weston Electric Instrument	100	12⅛	12⅛	12⅛	— ⅛	12⅛
2	White Eagle Oil	1,400	20⅛	20½	20⅛	+ ⅛	20½
2	White Motor Company	2,800	37½	37	37	— ⅛	37
	White Sewing Machine	12,500	46⅛	45⅛	46½	+1⅛	46
4	White Sewing Machine pfd	200	55	54⅛	55	+ ⅛	54½
	Willys-Overland	54,500	17½	17⅛	17⅛	+ ⅛	17⅛
7	Willys-Overland pfd	500	94½	94⅛	94⅛	— ⅛	94
	Wilson & Co.	800	11⅛	11⅛	11⅛	— ⅛	11
	Wilson & Co. "A"	100	20⅛	20⅛	20⅛	— ⅛	20
	Wilson & Co. pfd	600	65	65	65	— ⅛	65
3	Woolworth Company	6,800	192⅛	190⅛	192⅛	+ ⅛	192
	Worthington Pump & Machinery	200	31⅛	31⅛	31⅛	— ⅛	30
1	Wright Aeronautical	3,800	79⅛	78⅛	79	—1	78½
3.50b	Wrigley, Jr. (Wm.) Company	200	71	70	70	+1⅛	69
	Yellow Truck & Coach	45,800	34⅛	34½	34½	— ½	34½
7	Yellow Truck & Coach 7s pfd	100	89	89	89	— ⅛	88½
5	Youngstown Sheet & Tube	1,100	94⅛	94⅛	94⅛	— ⅛	94⅛

x—Ex-dividend. xr—Ex-rights. o.l.—Odd lot. a—Plus extras. b—Including extras. k—Partly stock. f—2½% quarterly in common stock. g—Extra 4% stock. h—Paid so far this year. k—Payable in stock. z—Payable 1-40 of a share in Class A stock quarterly.

Total sales—3,005,400 shares, against 2,964,600 previous day, 2,695,700 a week ago and 1,472,000 a year ago. From January 1 to date, 558,092,700, against 436,805,300 a year ago and 441,354,400 two years ago.

cents higher; good 1353-pound beeves, 14.25; other steers and yearlings, 10.35@12.25; fat she stock mostly 15@25 cents up; lower grade unchanged; bulk beef cows, 6.25@8.50; short fed slaughter heifers, 11.50 down; bulk all cutters, 5.25@5.75; bulls and veals steady; most medium bulls, 6.50@7.00; veal top, 11.00; stockers and feeders scarce,

Hogs, 6050; active, 10@15 cents higher; top, 8.45 for 240 to 260-pound butchers; bulk 190 to 340-pound weights, 8.25@8.40; most 140 to 180-pound averages, 7.50@8.15; packing sows steady to 25 cents higher; bulk 7.25@7.50; smooth light weights up to 7.75; cost Tuesday, 8.04; weight, 237 pounds.

Sheep, 3500; fat lambs fairly active, mostly strong; spots 10@15 cents higher; good 92 to 94-pound fed wooled westerns, 12.00@12.25; best offered held at 12.50; aged stock steady; fat ewe top, 6.75.

OMAHA, Dec. 21. (AP)—Hogs, 8500; generally steady; shipping demand broad, slow to packers, 8.40 on 240 to 290-pound butchers; bulk 215 to 290-pound butchers, 8.25@8.40; bulk 200 to 215-pound weights, 8.15@8.25; 160 to 200-pound lights, 7.75@8.15; packing sows largely 7.25@7.50; cost Tuesday, 8.08; weight, 252 pounds.

Cattle, 3000; fed steers and yearlings strong to 25 cents higher; other classes active, strong; stockers and feeders scarce, nominally steady; bulk fed steers and yearlings, 11.00@13.65; medium weight, 14.35; weighty steers, 14.50; light steers, 14.60; bulk beef cows, 6.50@8.50; few choice heavies, 9.50@10.60; bulk all cutters, 5.00@5.75; medium native bulls, 7.00@7.50; heavy beef bulls, 7.75@8.25; practical top veals, 10.00; few 10.50; good heavy calves, 8.00@8.50.

Sheep, 6000; lambs strong; sheep and feeders steady; bulk fed wooled lambs, 12.25@12.50; shipper top, 12.75; weights as a rule lighter than Tuesday; weighty lambs downward to 11.00; best ewes, 6.50; feeding lambs upward to 12.25.

Calumet & Arizona

HAS THE RISE in this stock been warranted? Are new orebodies being developed? Is their production cost low? Should the stock be bought, sold or held?

Investors interested in Calumet & Arizona should receive a recent report compiled by our Investment Counsel department.

It places you under no obligation to secure complete information. Call, phone or

MAIL THIS COUPON

CITY BOND & FINANCE CO.
Gentlemen: Please send me details of your Investment Plan and particulars about Calumet & Arizona Mining Company.
Name______
Address______
City______

City Bond & Finance Co.

2118 HELLMAN BANK BLDG.
650 SOUTH SPRING STREET,
LOS ANGELES-TRINITY 3881
OR
SANTA ANA, SAN BERNARDINO, TULARE, PORTERVILLE, BAKERSFIELD, TAFT, LONG BEACH, VISALIA, GLENDALE

Net Return

The net return from a business cannot be determined until the cost of operating property is known. American Appraisal Service supplies the basis for accurate property accounting.

THE AMERICAN APPRAISAL COMPANY
517 I. N. Van Nuys Bldg.
Los Angeles

MEMBER SAN FRANCISCO STOCK EXCHANGE
PHONE TRINITY 8504
517 HELLMAN BANK BLDG. LOS ANGELES
SAN FRANCISCO OAKLAND

THIS firm is constantly improving and enlarging its facilities for the purpose of giving its clients the best possible brokerage service.

Dunk-Harbison Co.
602 Haas Building
MEMBERS L. A. STOCK EXCHANGE
Phone TR. 5971
Marginal Accounts Carried

E·F·HUTTON & COMPANY
Members New York Stock Exchange and other principal exchanges
Private Wires Coast to Coast
643 SO. SPRING STREET Telephone TRinity 6911
345 SO. OLIVE STREET Telephone TRinity 1403
AMBASSADOR HOTEL Telephone Fitzroy 1151
HOLLYWOOD 6406 Hollywood Boulevard Telephone GRanite 3131
Other Offices at San Francisco, Oakland, Del Monte, Pasadena, San Diego, San Jose
New York Offices 61 Broadway, Plaza Hotel, Woolworth Building

Used Cars for Sunday Outings—Times Want Ads

12 Safeguards

Protect Your Investment in Every

First Lien Trust Deeds

Offered by This Company

Yielding

7% and 8%

Clear-thinking investors, alert to sound investment opportunities, will be interested in the outline of protective features contained in our folder "12 Safeguards."

Copy on request

Torrance Finance Co.

L. C. Torrance, Jr. President — H. K. D. Peachy Vice-President

Building Loans
Refinancing - Insurance

1224 Security Title Ins. Bldg.
Sixth and Grand - TRinity 1247

A High-grade Short-term Investment

PICKWICK STAGES SYSTEM

7% Equipment Trust Certificates, due 1930-1932

These Certificates afford a highly attractive short-term investment—backed by net earnings of over 8 times annual interest charges. Company owns and operates one of the largest motor transportation systems of its kind in the world.

Prices to yield 7%

Circular on Request

M. H. Lewis & Co.

Citizens National Bank Building
Los Angeles Phone MUtual 7151
San Francisco San Diego
Long Beach Hollywood Pasadena

Wheat Rallies Sharply After Early Decline

CHICAGO, Dec. 21. (Exclusive)—The grain markets were easier early today on local selling, but the surplus in the pits were absorbed by commission houses on resting orders and prices rallied sharply. The close was within a fraction of the top, with wheat off ⅛@⅜c for the day. December closed at 1.26⅞ and May 1.30⅝@1.30½. Corn was ⅛c higher to ⅛c lower, the former on December, which closed at 84½@84⅝c, and May 91¼@91⅝c. Oats were ⅛@¼c lower and rye ⅝c lower to ⅛c higher.

Holiday dullness has settled over the grain markets and the greater part of the trade in wheat was of a local character. The pit element was bearish at the start and sold freely on the weakness in Liverpool, that market being off ⅝@¾d for the day, but when traders started to cover they found offerings limited and the advance was well maintained. Winnipeg was strong and ¼c higher, with May there ⅝c over Chicago at the last, which resulted in back spreading between the two markets.

Argentine news seems to have little effect on the world's markets and Buenos Aires closed unchanged to ½c higher and Rosario unchanged.

There was some evening up toward the last for the government report giving the acreage of winter wheat for the crop of 1928. Total seeded was placed at 47,897,000 acres, or 4,332,000 acres, equal to 10.2 per cent in excess of the previous year and about in line with the gain indicated by the intention to plant estimate made several months ago. Condition was 84 against 81.8 last year.

Corn made its lowest prices of the day and the highest about the close, with a leading local professional credited with going out of a line of long grain early, which had a depressing effect. The break brought in a good class of buying, which renewed talk of a liberal export demand, and the seaboard finally estimated 100,000 to 150,000 bushels had been sold. It was understood, however, that all the business being done had not been reported and there was some buying of futures here that was regarded as against sales abroad. Omaha was understood to have sold corn to the Gulf for February shipment at equal to 2⅛c over Chicago May, although offering grain to come here on a liberal scale.

Domestic shipping demand was fair with the spot basis unchanged. Broomhall estimates that Europe will probably have to secure 68,000,000 bushels corn from the United States between now and next summer, while private cables indicated that the Argentine exportable surplus was only 24,000,000 bushels. Buenos Aires closed unchanged and Rosario unchanged to ⅛c lower. January in the latter market closed at 82⅝c or 5⅛c over December at Kansas City.

Oats prices averaged lower with corn and selling by scattered longs. Cash interests bought December and commission houses the May. Liquidation was on in December rye, but it recovered the break later. Commission houses bought May. Export demand was slow.

The hog market here was fairly strong, but selling pressure on lard was sufficient to satisfy demands, and at the close the market showed net losses of 7½@10c, more deferred futures being the weakest.

Little interest was taken in short ribs and bellies, although the former closed 7½@10c higher and the latter 2½@7½c lower.

RANGE OF PRICES

	Open	High	Low	Close
Wheat—				
December	1.27	1.27	1.26	1.26⅞
March	1.28⅝	1.29	1.28⅛	1.28⅞
May	1.30	1.30½	1.29⅝	1.30⅝
Corn—				
December	.83⅞	.84⅝	.83¼	.84½
March	.87⅝	.88⅛	.86⅞	.88
May	.91	.91⅝	.90⅛	.91⅝
Oats—				
December	.51⅝	.52⅛	.51⅜	.52⅛
March	.54⅛	.54⅝	.54⅛	.54⅝
May	.55⅝	.56¼	.55½	.56¼

WINNIPEG WHEAT

December	1.30⅛	1.31	1.30⅛	1.31¼
May	1.35⅝	1.36¼	1.35⅛	1.36⅝

CASH GRAINS

Wheat: No sales reported.

Corn: No. 3 mixed, 83¼; No. 6 mixed, 77½; No. 2 yellow, 88½; No. 6 yellow, 78@83½; No. 3 white, 85; No. 6 white, 78@85; sample grade, 71½@83.

Oats: No. 3 white, 56@56½; No. 3 white, 54@55⅛; No. 4 white, 53⅝.

BUTTER AND EGGS

December 21, 1927

[Closing prices quoted are corrected daily by Produce Exchange of Los Angeles.]

Butter

Wholesale prices, 49.
Price to retailers, 52 to 53.

Eggs

Extras, 41.
Fresh firsts, 39.
Case count, 35.
Mediums, 37.
Smalls, 33.
Price to retail trade, 3 to 5 cents above these figures.

SAN FRANCISCO, Dec. 21. (AP)—Net wholesale prices:
Butter: 92 score, 48; 90 score, 46.
Eggs: No. 3 special, 39; No. 1 extra, 37½; No. 3 special medium, 35½; No. 1 extra medium, 35; No. 1 extra small, 28.
Cheese: California fancy flats, 24½.

CHICAGO, Dec. 21. (AP)—Butter lower; receipts 3504 tubs; creamery extras, 50; standards, 48; extra firsts, 47½@49; firsts, 42@44; seconds, 38@40.
Eggs unchanged; receipts, 3365 cases.

NEW YORK, Dec. 21. (AP)—Butter firm; receipts, 10,365.
Eggs, firm; receipts, 11,052; Pacific Coast whites, freight, 53@54; Pacific Coast whites, firsts to extra firsts, 50@52; Pacific Coast whites, pullets, 45@46.
Cheese, firm; receipts, 86,348.

LOCAL GRAINS

ARRIVALS AT LOS ANGELES

Wheat, 2; barley, 1; corn, 9; milo, 1; kafir, 3; flour, 3; bran, 3; cereals, 1; rice, 3; copra, 1; cottonseed, 2; coffee, 1; bean meal, 1; total, 30. Hay, 6.

Local milling prices California grains, f.o.b. Los Angeles yesterday:

Wheat	2.35
Yellow corn, No. 2	1.88
Milo	1.70
Feed barley, sacked	2.15

Local hay quotations, corrected weekly by Los Angeles Grain Exchange:

No. 1 alfalfa	19.00@21.00
No. 2 alfalfa	17.00@19.00
No. 1 oat hay	19.00@21.00
No. 1 barley	18.00@20.00

LIBERTY BONDS

(Quotations in dollars and thirty-seconds, furnished by the bond department, Bank of Italy National Trust and Savings Association.)

	Bid	Asked	Yr. Ago
First 3½s	101-25	101-30	100-21
First 4¼s	103-9	103-12	102-22
Third 4¼s	100-21	100-23	101-12
Fourth 4¼s	103-31	104-1	103-3
Treasury 4¼s	115-23	115-26	109-20
Treasury 4s	109-22	110-26	105-20
Treasury 3⅜s	107-26	107-30	102-20
Treasury 3⅜s	102-31	103-3	

UNITED STATES TREASURY NOTES AND CERTIFICATES OF INDEBTEDNESS

Issue	Rate	Maturity	Bid	Asked
TM—1928	3 %	Mar. 15, 1928	99-28	99-30
TM—1928	3½%	Mar. 15, 1928	99-30	100
TJ—1928	3¼%	Jne 15, 1928	99-28	99-30
TD—1928	3¼%	Dec. 15, 1928	99-30	100
A—30-32	3⅛%	Mar. 15, 1932	100	100-2
B—30-32	3⅛%	Sept. 15, 1932	100-1	100-3

PRODUCE MARKET

(By U. S. Bureau of Markets)

Trading was slow on the market yesterday on account of the weather. Apples were firm. Artichokes were slightly higher. Brussel sprouts were rather scarce at higher prices. Most other commodities were unchanged at steady prices:

APPLES — Northern, unclassified Bellflowers mostly 4.00@4.25; small, 3.75. Yellow Newtowns, unclassified, mostly 4.00. Idaho, Utah, Jonathans, combination grade baskets, best, 2.35@2.56, unclassified, best, 6.00 cwt., delicious unclassified large, 6.00@7.00; small to medium size, 5.50@6.00 cwt.; baskets combination grade, 2.75@3.15; Romes, combination grade, 2.00@2.25 basket; unclassified, mostly 5c per pound. Utah, Jonathans face and fill special brands, 2.85@2.90 box, Winter Bananas, unclassified, 3.50@2.90 box, Washington Jonathans, boxes, extra fancy, 2.85@3.25, fancy, 2.50@2.65 box; delicious extra fancy, 3.75@4.00; Rome Beauties, extra fancy, 2.85@3.00, fancy, 2.60@2.75.

ARTICHOKES — Central California 48s-60s, 6.50@7.00; small, 5.50@6.00 per box.

BANANAS—Best, 5½; few, 6; poorer, 3½@4 per pound.

BEANS — Imperial and Coachella, Kentucky Wonders, fair, 8@10; limas, 8@10; local, Kentucky Wonders, 12@15 per pound.

BRUSSELS SPROUTS—Central California, best 9@11 per pound.

CABBAGE—Local, 1.50 per cwt.

CAULIFLOWER—Local, mostly 1.25 per field crate.

CELERY—Local, best, 1.75@2.60; mostly 2.00 crate; Sacramento, 2.00 crate.

CRANBERRIES—Massachusetts, late Howes, 11.50@12.00 per ½ bbl. box; 5.75@6.00 per ¼ bbl. box.

CUCUMBERS — Imperial Valley, mostly 1.50@2.00 lug.

GRAPEFRUIT — Imperial Valley, 64s, 4.00@4.50; 80s, 4.25@4.50; 100s, 4.25@4.50. Northern, 64s, 2.50@3.50; 100s, 3.00@3.50; Arizona, seedless, 64s, 4.00@4.50; 80s, 4.50; 100s, 4.50@4.75.

LETTUCE—Local, 50@60 field crate; San Fernando, best, 2.00; dry pack, 1.25@1.50; Arizona, 4-5 dozen, best mostly 2.50; Imperial Valley, 3-3½ dozen, 2.25; 4s, 2.50.

ONIONS—No sales reported on Tuesday.

ORANGES — Central, special brands, navels, 100s-150s, 4.00@5.00; 176s-216s, 5.25@6.00; 80s, 3.75@4.25. Southern, 100s-150s, 3.75@4.50; 176s-216s, 4.75@5.50. Loose pack, best, 2.40@3.00 box. Market pack, 100s-150s, 3.50@4.50; 176s-216s, 4.75@5.50.

PEARS—Little Rock, Bartletts, No. 2, 2½@3½; Winter Nellis, 5@6; d'Anjous, 6@8 pound.

PEAS—Imperial Valley, fair, 8@10; best, 12@15; 45-pound crates, fair, 5.00@6.60; Mexico, crates, 8.00.

PEPPERS—Local, Bells, mostly 5@6; chilis, 8@9 pound.

POTATOES—Carlot sales Monday: Stockton, sacked long whites, good quality, 1.50@1.65; Idaho, sacked Russetts U. S. No. 1, 1.50.

SWEET POTATOES — All districts, Jerseys, 2.50@2.75; cwt.; Nancy Halls, 60@75 per lug. Arkansas, bushel hampers, Nancy Halls, 1.80. Oklahoma, bushel baskets, Nancy Halls, 1.50@1.65.

TANGERINES—Arizona, 11@12; Imperial Valley, 10; Bakersfield, 11@12 pound.

TOMATOES—San Diego, best 2.00@2.25; fair, 1.25@1.50 lug. Mexico, green and turning, wrapped, large, 3.50; small, 2.50 lug. Local, hothouse, 18@20 pound.

POULTRY PRICES

(Quotations corrected daily by Los Angeles Produce Exchange.)

No. 1—Hens, White Leghorns, under 3½ lbs.	.18
No. 2—Hens, Leghorns, 3½ to 4 lbs.	.21
No. 3—Hens, Leghorns, 4 lbs. and up	.21
No. 4—Hens, colored, 4 lbs. and up	.29
No. 5—Broilers, 1 to 1½ lbs.	.30
No. 6—Broilers, over 1½ to 2¼ lbs.	.30
No. 7—Fryers, Leghorns, 2¼ to 3 lbs.	.25
No. 8—Fryers, colored, 2¼ to 3 lbs.	.30
No. 9—Roosters, soft bones, 3 lbs. and up	.30
No. 10—Stags	18
No. 11—Old roosters	15
No. 12—Ducklings, Pekin, 3½ lbs. and up	22
No. 13—Ducklings, 3½ lbs. and up, other than Pekin	.22
No. 14—Old ducks, 3½ lbs. and up	.16
No. 15—Geese	.25
No. 16—Young Tom turkeys, 13 lbs. and up	.35
No. 17—Young Tom turkeys, dressed, 12 lbs. and up	.43
No. 18—Hen turkeys, 8 lbs. and up	.35
No. 19—Hen turkeys, dressed, 7 lbs. and up	43
No. 20—Old Tom turkeys	34
No. 21—Old Tom turkeys, dressed	.46
No. 22—Small hen turkeys, under 8 lbs.	.15
No. 23—Small Tom turkeys, under 13 lbs.	15
No. 24—Squabs, light and heavy	40
No. 25—Old pigeons, per dozen	..
No. 26—Capons, less than 8 lbs.	30
No. 27—Capons, 8 lbs. and up	.35
No. 28—Rabbits, 2½ to 4 lbs.	16
No. 29—Rabbits, 4½ to 5 lbs.	12
No. 30—Rabbits, over 5 lbs.	08

LOS ANGELES EXCHANGE

Oil Shares Lead Activity in Weak Market and Close Generally Lower; Edison Common Also Off

Preholiday profit-taking hindered the advance of prices on the Los Angeles Stock Exchange yesterday and carried many issues to lower levels. The oils were the hardest hit, although declines were common throughout the list.

Richfield sold off 1 1-8 points to a low at 25 3-8 and closed 3-8 net lower at 26 1-8 on a turnover of 3208 shares. Shell-Union and Union Oil Associates also receded 3-8 to closes at 25½ and 43 1-4, respectively. Union Oil, on the other hand, added 1-4 to 44 5-8. California Petroleum and Standard were off fractionally to 24 1-8 and 55 3-4, respectively. Bolsa Chica added a point to 63 and Rio Grande was unchanged at 17.

Bank of Italy sold off to 242 1-4 in the early trading, but rallied to a firm close at 243 with 321 shares crossing the board during the day. Bank of Italy rights added a fraction to 9 7-8. Los Angeles-First National gained 5-8 to 104 1-4, Merchants' National was 4 points lower at 515.

Bancitaly Corporation recovered 3-4 to 137. Los Angeles Investment closed steady at 2.70, after touching a low at 2.65. Foster & Kleiser yielded 1-4 to 14. Edison common was off fractionally at the close to 43 3-4, as was the original preferred. The 7 per cent preferred added 1-8 to 28 7-8 and the 6 per cent preferred held unchanged at 25 7-8. Los Angeles Gas and Electric preferred was up to 104 for a net gain of ½ of a point.

Tom Reed was the feature of activity in the mining list, adding 14 cents to 40 on a turnover of 8000 shares. Sunnyside Consolidated and Boundary Cone each added ½ cent to 11½ and 3, respectively. Big Jim yielded 2 cents to 44. The unlisted division was unchanged with little activity.

Sales for the two sessions yesterday aggregated 69,302 shares and the par value of bond transactions amounted to $90,000.

1927 Range Low.	High.	Div. Per Sh.		Sales.	High.	Low.	Last.	Net Change.	Closing Bid.
			BANK STOCKS						
171	250	6.00	Bank of Italy	321	243	242¼	243	......	242½
380	11½	....	Do. rites	2,906	9⅞	9¾	9⅞	+ ⅛	9⅞
..	..	16.00	California Bank	...	...	...	...	......	495
..	..	16.00	Citizens' National	...	...	...	...	......	475
..	..	18.00	Farmers & Merc. Natl.	...	...	...	...	......	450
83	112	4.40	L. A. First Natl. Bank	815	104¼	103¾	104¼	+ ⅝	104⅛
372½	520	18.00	Merchants' National	5	515	...	...	— 4	510
..	..	....	Pacific National Bank	...	...	...	...	......	137½
..	..	16.00	Sec. Tr. & Sav. Bank	...	...	...	...	......	490
..	..	7.00	Un. Bk. & Tr., L. A.	...	...	...	...	......	250
			INDUSTRIALS						
..	..	7.00	Globe G.&M. pfd	...	...	...	...	......	101
77	84¾	6.00	Do. com. 6s	61¼	81¼	...	...	......	81
93¼	102	7.00	Goodyear T.&R. pfd	150	98¾	...	...	......	98¾
..	..	7.00	Goodyear Textile	...	...	...	...	......	98
..	..	6.00	Home Service	...	...	...	...	......	71½
..	..	....	Moreland Motors, pfd	...	...	...	...	......	3½
..	..	....	Do. com.	...	...	...	...	......	1½
..	..	2.00	Hal Roach pfd	...	...	...	...	......	25
27	28½	2.25	Pacific Clay Prod	100	27½	...	...	......	27
			PUBLIC UTILITIES						
98⅝	104½	6.00	L. A. Gas & Elec. pfd	151	104	...	...	+ ½	104
..	..	1.50	Pacific G. & E. 1st pfd	...	...	...	...	......	26½
..	..	6.00	Pacific Lighting 6s pfd	...	...	...	...	......	100¾
106½	113½	7.00	S. J. L.&P. pr. pfd	150	113½	113	113¾	+ ¼	113⅜
..	..	6.00	Do. pr. pfd. 6s	...	...	...	...	......	100½
101½	107½	7.00	Do. 7s pfd.	5	108	...	...	......	107
36¼	47	2.00	So. Cal. Ed. orig. pfd	90	46½	...	...	— ½	46½
27⅝	29¼	1.75	Do. 7s pfd.	447	28⅞	28¾	28⅞	+ ⅛	28¾
24⅝	26⅝	1.50	Do. 6s pfd	2,791	25⅞	...	...	......	25⅞
31⅝	45	2.00	Do. com.	1,088	43¾	43⅝	43¾	— ⅛	43⅝
..	..	1.37½	Do. 5½s	...	...	...	...	......	24
..	..	1.50	So. Calif. Gas 6s	...	...	...	...	......	25½
..	..	7.00	So. Co. Gas Co. 7s pfd	...	...	...	...	......	108
			MISCELLANEOUS						
89⅝	146	2.24	Bancitaly Corp. x-d. 56c.	434	137	136½	137	+ ¾	136⅝
..	..	7.00	Broadway Dept. St. pfd	...	...	...	...	......	100½
12⅝	14½	1.00	Foster & Kleiser com	225	14	...	...	— ¼	14
250	300	.20	*L. A. Investment	1,060	270	265	270	......	265
..	..	7.00	Mortgage Guarantee Co.	...	...	...	...	......	150
..	..	8.00	Pac. Fin. pfd. "S" A	...	...	...	...	......	110
..	..	8.00	Do. pfd. "S" B	...	...	...	...	......	102
..	..	....	Pacific National Co.	...	...	...	...	......	130¼
..	..	1.50	Piggly Wiggly W. S. com.	...	...	...	...	......	24
..	..	.40	Sun Realty com	...	...	...	...	......	5½
..	..	....	Central Pet. Imp.	...	...	...	...	......	130
			OIL STOCKS						
45	63	....	*Bolsa Chica	2,608	63	...	...	+ 1	60
20¼	33	1.00	California Pet. com	775	24¼	24	24⅛	— ⅛	24⅛
..	..	....	Gilmore Oil	...	...	...	...	......	3¾
..	..	.40	*Holly Dev. Co.	300	130	...	...	......	130
..	..	.12	*Mascot Oil	...	...	...	...	......	115
..	..	....	*Midway Northern	...	...	...	...	......	35
..	..	....	*Oceanic Oil	...	...	...	...	......	61
..	..	....	*Premier Oil	...	...	...	...	......	10
3	7	....	*Republic Petroleum	2,000	4½	...	...	......	4½
14	28¾	1.00	Richfield Oil com	3,208	26¼	25⅜	26⅛	— ⅜	26
12	23¼	....	Rio Grande Oil com	150	17	...	...	......	17½
25	31¾	1.40	Shell Union com	20	25½	...	...	— ⅜	25½
50⅝	61	2.50	Standard Oil of Cal.	61	55¾	55⅝	55¾	— ⅛	55⅝
39½	58½	2.00	Union Oil of California	565	44⅝	44½	44⅝	+ ¼	44⅝
38½	56	2.00	Union Oil Associates	560	43¼	43⅛	43¼	— ⅜	43¼
6½	14½	....	*U. S. Royalties	5,000	9	...	...	......	8
			MINING STOCKS						
25	54	....	*Big Jim, Inc.	3,000	46	44	44	— 2	44
..	..	....	*Black Range	...	...	...	...	......	1½
..	..	....	*Bass Gold	...	...	...	...	......	3
2	10½	....	*Boundary Cone	1,000	3	...	...	+ ½	2½
3½	51½	....	*Comstock Silver	1,000	9	...	...	......	9
2	7½	....	*Gold Dust	11,000	6	5½	6	......	5½
8½	20½	....	*Gold Ore	1,000	15	...	...	......	15
..	..	....	*Great Bend Mines	...	...	...	...	......	10
3	14	....	*Katherine Ext.	4,000	3	...	...	......	3
2	24	....	*New Gibraltar	8,000	4½	4	4	......	4½
..	..	....	*North Star Mining Co.	...	...	...	...	......	2
..	..	....	*Oro Amigo	...	...	...	...	......	6
4½	23½	....	*Sunnyside Cons.	6,000	12	11½	11½	+ ½	11½
25	60	.08	*Tom Reed	8,000	40	30	40	+ 14	35
1	5	....	*United American	5,000	2½	...	...	......	2
35	57	....	*United Eastern	1,500	46	...	...	......	45
..	..	....	*Virginia Lou	...	...	...	...	......	1
..	..	....	*Western Apex	...	...	...	...	......	6½
..	..	....	*Yellow Pine	...	...	...	...	......	30
			UNLISTED						
101½	103	7.50	Barker Bros. pfd.	10	102	...	...	......	100
..	..	9.00	Central Investment	...	...	...	...	......	96½
..	..	7.00	Crown Will. Paper pfd	...	...	...	...	......	94½
..	..	....	Do. com.	...	...	...	...	......	14
84	94	....	Electric Products com	295	90	...	...	......	90½
..	..	....	Do. pfd.	...	...	...	...	......	92
....	..	7.00	Foster & Kleiser pfd	...	...	...	...	......	104½
..	..	4.00	L. A. Biltmore Units	...	...	...	...	......	100
150	192	9.00	Pacific Finance com	20	180	...	...	......	178
..	..	....	Pacific Indemnity Co.	...	...	...	...	......	148
..	..	....	Pacific Light, com. new	...	...	...	...	......	78¼
..	..	6.50	Pacific S. W. Realty pfd.	...	...	...	...	......	101
17⅝	24½	....	Pan American Western	40	20⅞	...	...	......	20⅝
..	..	....	Peoples National Bank	...	...	...	...	......	72½
..	..	6.00	Tidewater Associated pfd	...	...	...	...	......	88
..	..	1.20	Do. com.	...	...	...	...	......	17
..	..	....	United Bk.&Tr. 3.50 div.	...	...	...	...	......	212½
..	..	6.00	Zellerbach Paper pfd	...	...	...	...	......	115

BONDS

Sales	Issue	High	Low
7,000	Feather River 1st 6s '29	102	....
11,000	Goodyear T. & Rub. 5½s '31	100½	....
15,000	L.A.G.&E. 1st&gen. 5s '61	102	101⅞
9,000	Nevada Cal. Elec. 5 s'56	96¼	....
16,000	Richfield Oil 6s '41	99½	98¼
7,000	So. Calif. Edison 5s '51	102½	102⅜
8,000	Do. 5s '52	102½	....
14,000	So. Calif. Gas 5s '57	100½	100⅜
2,000	So. Counties Gas 6s '45	105	....
1,000	Union Oil Co. 5s '35	99⅝	....

*—Prices in cents.

SALES FRANCHISE

For Well Known Electric Utility

OPEN FOR LOS ANGELES

A well established electrical household, commercial and apartment utility has a very attractive sales franchise open for Los Angeles. Product widely and favorably known in this district. An exceptional opportunity for responsible business man with some capital.

Factory District Manager here now to establish dealer and assist in organizing and training sales organization.

Write DAD, Box 279, The Times, giving brief business experience and present address for appointment.

OUR BUILDING AND LOAN ASSOCIATION PAYS YOU

ON GUARANTEED TERM CERTIFICATES 7% Net to You

ON GUARANTEED PASS BOOK CERTIFICATES 6% Net to You

CUT OFF AND MAIL

AMERICAN LOAN SOCIETY

(A Building and Loan Association under State Supervision)
1047-1049 South Hill St., American Mortgage Co. Bldg. Los Angeles
Without obligation, please send me your circular.

Name .... Address ....

LOGAN & BRYAN

MEMBERS NEW YORK STOCK EXCHANGE

636 South Spring Street

Biltmore Hotel
Beverly Hills Hotel

Guaranty Bldg.
Hollywood

Head Office, 42 Broadway, New York

PASADENA LONG BEACH CORONADO SAN DIEGO SANTA BARBARA

WILLIAM R. STAATS COMPANY

ESTABLISHED 1887

Government, Municipal and Corporation

BONDS

640 SOUTH SPRING STREET, LOS ANGELES
SAN FRANCISCO SAN DIEGO PASADENA

CONSERVATIVE—PROFITABLE

7% Cumulative Preferred Shares of the Pasadena Mortgage Securities Corporation, par value $100 each, sold at par to net the investor 7%.
The purchaser of four shares of Preferred may, at his option, purchase one share of Common, par value $100, at par.
Exempt from taxation in California. Prospectus upon request.

PASADENA MORTGAGE SECURITIES CORPORATION
223 Pacific-Southwest Bldg., Pasadena, California.

7% Southwestern Loan Association 8%

CONSERVATIVE MORTGAGES FOR SALE
6665 HOLLYWOOD BLVD. GR. 4310.

D. G. GRANT COMPANY

Formerly J. J. Doran Co.

Stocks and Bonds
205-6 Citizens National Bank Bldg.

Members Los Angeles Stock Exchange
Tel. MUtual 5188

New Issue — December 22, 1927

$8,500,000

CENTRAL STATES POWER & LIGHT CORPORATION

FIRST MORTGAGE AND FIRST LIEN GOLD BONDS
5½% SERIES DUE 1953

To be dated January 1, 1928 — To mature January 1, 1953

Principal and interest payable at The Chase National Bank of the City of New York; interest also payable at the Continental National Bank and Trust Company of Chicago. Interest payable semi-annually, January 1 and July 1. Coupon bonds in interchangeable denominations of $1,000 (registerable as to principal), $500 and $100. Fully registered bonds in denominations of $1,000, $5,000, $10,000 and $25,000 or a multiple thereof. Coupon bonds of $1,000 denomination and registered bonds are interchangeable. Redeemable as a whole at any time, or in part on any interest date, on 30 days' published notice, at 105 prior to January 1, 1933, at 104 on said date and thereafter prior to January 1, 1938; at 103 on said date and thereafter prior to January 1, 1943; at 102 on said date and thereafter prior to January 1, 1948; and at 101 on said date and thereafter prior to maturity, plus accrued interest in each case.

THE CHASE NATIONAL BANK OF THE CITY OF NEW YORK, Corporate Trustee

Interest payable without deduction for normal Federal income tax up to 2%. Pennsylvania and Connecticut 4 mills, Maryland 4½ mills and California 5 mills taxes, and Massachusetts 6% income tax on interest, refundable upon application within 60 days after payment.

From his letter Mr. H. C. Orton, President of the Corporation, summarizes as follows:

BUSINESS AND PROPERTIES: Central States Power & Light Corporation (organized under the laws of Delaware in 1925) will furnish electric light and power, and/or gas and/or other public utility services to 108 cities and communities located in the States of Iowa, Kentucky, Louisiana, Minnesota, Mississippi, Oklahoma and Texas. Through subsidiaries, which will be controlled through ownership of more than 99% of all outstanding stocks, it will also serve 79 communities in the States of Alabama, Arkansas, Michigan, Missouri, North Dakota and in New Brunswick, Canada. The total population of the territory served by the system is approximately 315,000 and the customers total over 48,000. The combined annual electric output is about 26,000,000 k.w.h. About 54% of the gross earnings of the system are derived from the sale of electricity, 33% from the sale of gas and 13% from other services. The combined electric properties include 9 steam electric generating stations, 11 hydro-electric generating stations, and 1,397 miles of electric transmission lines.

The Corporation has contracts with independent Producers in two of the best known natural gas producing fields in the United States—the "Panhandle Field" in Texas and the "Seminole Field" in Oklahoma—for the purchase of more than 95% of its natural gas requirements. Gas is distributed to communities in Texas and Oklahoma by 131 miles of transmission mains and 227 miles of distribution mains. The total combined sales of natural gas are approximately 8,000,000 cubic feet daily.

EARNINGS: The following statement of consolidated earnings for the year ended August 31, 1927, of the properties which will comprise the security for these bonds, has been prepared by Messrs. F. W. Lafrentz & Co., Certified Public Accountants, based upon audits of Messrs. Haskins & Sells, Certified Public Accountants, and Messrs. Thulin & Co., Public Accountants:

Gross Earnings	$2,699,540
Operating Expenses, Maintenance and Taxes (other than Federal Income Taxes)	1,516,058
Net earnings (before Interest, Reserves, etc.)	$1,183,482
Annual Interest Requirements on $8,500,000 First Mortgage and First Lien Gold Bonds, 5½% Series due 1953 (this issue)	$ 467,500

Net Earnings (before Interest, Reserves, etc.), as shown above, were equivalent to over 2½ times annual interest requirements.

SECURITY: The First Mortgage and First Lien Gold bonds will be secured in the opinion of counsel by a direct first mortgage on all real estate plants, transmission lines, distribution systems, and other fixed public utility properties of the corporation to be presently owned (located in Iowa, Kentucky, Louisiana, Minnesota, Mississippi, Oklahoma and Texas) or hereafter acquired (subject, as to after-acquired properties, to prior liens within limits permitted by the mortgage) and by the pledge of all outstanding bonds and more than 99% of all outstanding capital stocks of subsidiaries owning properties situated in Alabama, Arkansas, Michigan, Missouri, North Dakota and Canada.

These properties have been examined by Messrs Sanderson & Porter, who have estimated that the cost to reproduce new, less physical depreciation, plus an allowance for "going concern value," is substantially $12,900,000. These First Mortgage and First Lien Gold Bonds are issued on the basis of approximately 61% of the value of the properties. The properties which will be under direct first mortgage constitute about 57% of the total valuation. Adding to the above figure net current assets as per audit reports and the estimated value of water rights, the total is about $14,550,000.

PURPOSE OF ISSUE: The proceeds of the present financing will be used in the retirement of previous bond issues of the Corporation and underlying bonds and preferred stocks of subsidiary companies, to provide part of the funds with which to make payment for the properties being acquired, and for other corporate purposes.

MANAGEMENT: The Corporation will have the benefit of the management of Utilities Power & Light Corporation, through that Corporation's control of its common stock. Utilities Power & Light Corporation has had an extensive and successful experience in the management of public utility properties.

All information given herein is from sources which we regard as reliable; but in no event are the statements herein contained to be regarded as representations of the undersigned.

We offer these bonds if, as and when issued and received by us and subject to approval of our counsel. The form of the mortgage indenture and the proceedings relating to the issuance of these bonds will be passed upon by Messrs. Rushmore, Bisbee & Stern, and Messrs. Davisson & Manice, New York City, and Messrs. Hyde, Hennings, Thulin, Westbrook and Watson, Chicago, for the Bankers, and by Messrs. Matthews & Koegel, Chicago, for the Corporation.

Price 98½ and accrued interest, to yield about 5.60%

CHASE SECURITIES CORPORATION
PYNCHON & CO. — FEDERAL SECURITIES CORPORATION
WEST & CO. — PEABODY, HOUGHTELING & CO.
W. S. HAMMONS & CO. — CONTINENTAL NATIONAL COMPANY

New Issue — December 22, 1927

30,000 Shares

CENTRAL STATES POWER & LIGHT CORPORATION

$7 DIVIDEND PREFERRED STOCK

Preferred as to both Assets and Cumulative Dividends

Authorized 60,000 shares — Outstanding 30,000 shares

As provided in the present Federal Income Tax Law, dividends are exempt from Normal Federal Income Tax. They are exempt also from all Federal Income Taxes when received by an individual whose net income, after all allowable deductions, does not exceed $10,000. Dividends are not subject to Federal Income Tax when received by a domestic corporation.

Transfer Agents: THE EQUITABLE TRUST COMPANY OF NEW YORK; OFFICE OF THE CORPORATION, CHICAGO

Registrars: THE CHASE NATIONAL BANK OF THE CITY OF NEW YORK; CONTINENTAL NATIONAL BANK AND TRUST COMPANY OF CHICAGO

The Preferred Stock, without par value, is preferred as to both assets and cumulative dividends over the Common Stock. The $7 Dividend Preferred Stock is entitled to receive out of the surplus of net profits of the Corporation, cumulative dividends at the rate of, but not exceeding $7 per share per annum, payable quarterly on the first days of January, April, July and October, before any dividends shall be paid or set aside for the Common Stock. Upon liquidation or dissolution, the $7 Dividend Preferred Stock is entitled to receive, in priority over the Common Stock, an amount equal to $100 per share, together with all dividends accrued or in arrears thereon, plus, in case such liquidation or dissolution be voluntary, a premium of $10 per share. The $7 Dividend Preferred Stock is subject to redemption as a whole, or in part pro rata or by lot, upon thirty days' prior notice, at $110 per share, plus all dividends accrued or in arrears thereon. Shares are fully-paid and non-assessable.

From his letter, Mr. H. C. Orton, President of the Corporation, summarizes as follows:

CAPITALIZATION: (Upon completion of present financing):

	Authorized	Outstanding
First Mortgage and First Lien Gold Bonds 5½% Series due 1953	(a)	$8,500,000
$7 Dividend Preferred Stock (no par value) this issue	60,000 shs.	30,000 shs.
Common Stock (no par value)	30,000 shs.	30,000 shs.*

(a) Issuance of additional bonds restricted by provisions of the Mortgage.
*All owned by Central States Utilities Corporation.

EARNINGS: The following statement of consolidated earnings of the properties for the year ended August 31, 1927, has been prepared by Messrs. F. W. Lafrentz & Co., Certified Public Accountants, based upon audits of Messrs. Haskins & Sells, Certified Public Accountants, and Messrs. Thulin & Co., Public Accountants:

Gross Earnings	$2,699,540
Operating Expenses, Maintenance and Taxes (other than Federal Income Taxes)	1,516,058
Net Earnings (before Interest, Reserves, etc.)	$1,183,482
Annual Interest Requirements on $8,500,000 First Mortgage and First Lien Gold Bonds, 5½% Series (due 1953)	467,500
	$ 715,982
Reserves for Maintenance, Renewals and Replacements at 13% of Gross Operating Revenues (less actual Maintenance expenditures above deducted), as will be required by the mortgage indenture	188,967
Balance	$ 527,015
Annual Dividend Requirements on 30,000 shares $7 Dividend Cumulative Preferred Stock (this issue)	210,000

Balance of Net Earnings, as shown above, was equivalent to more than 2.5 times annual dividend requirements on this issue.

VALUATION: These properties have been examined by Messrs. Sanderson & Porter, who have estimated that the cost to reproduce new, less physical depreciation, plus an allowance for "going concern value," is substantially $13,900,000. Adding to this net current assets as per audit reports and the estimated value of water rights, the total is about $14,550,000. Deducting the principal amount of the Corporation's bonds presently to be outstanding, the balance is equivalent to more than $200 per share of stock of this issue.

All information given herein is from sources which we regard as reliable; but in no event are the statements herein contained to be regarded as representations of the undersigned.

We offer this stock if, as and when issued and received by us and subject to approval of our counsel. The proceedings relating to the issuance of this stock will be passed upon by Messrs. Rushmore, Bisbee & Stern, and Messrs. Davisson & Manice, New York City, for the Bankers, and by Messrs. Matthews & Koegel, Chicago, for the Corporation.

Price per share $100 and accrued dividend, to yield 7%

CHASE SECURITIES CORPORATION
PYNCHON & CO. — FEDERAL SECURITIES CORPORATION
WEST & CO. — PEABODY, HOUGHTELING & CO.
W. S. HAMMONS & CO.

FOR SALE
350 Calif. Crushed Fruit U., $12.50

WANTED
PAN AMERICAN BANK
COCA COLA BOTL.
HOME SERVICE 1st PFD.

Akin-Lambert Co.
A Complete Brokerage Service
VanDike 1071

H. J. BARNESON & COMPANY
Members
New York Stock Exchange
Chicago Board of Trade
San Francisco Stock and Bond Exchange
Los Angeles Stock Exchange
BOARD OF TRADE BLDG.
111 WEST SEVENTH ST.
LOS ANGELES
Telephone TRinity 6181

December 22, 1927

...RPORATION

BONDS

...mature January 1, 1953

...also payable at the Continental ... July 1. Coupon bonds in interest ... bonds in denominations of ... and registered bonds are interchangeable ... published notice, at 105 prior to ... date and thereafter prior to ... date and thereafter prior to

...ate Trustee

...Connecticut 4 mills. Maryland ...upon application within 90 days

...follows:

...rganized under the laws of ... and power, and/or gas ...s of Iowa, Kentucky, Louisiana ... controlled through owner... the States of Alabama, ... total population of the ter... ,000. The combined annual ... stem are derived from the ... bined electric properties in... 1,297 miles of electric trans...

...natural gas producing fields ... lahoma—for the purchase of ... Texas and Oklahoma by 134 ... sales of natural gas are

...d August 31, 1927, of the ... prepared by Messrs. F. W. ... & Sells, Certified Public

...	$2,699,540
...s)	1,516,058
...	$1,183,482
...d	
...	$ 467,500

...nual interest requirements.

...nion of counsel by a direct ... systems, and other fixed ... Kentucky, Louisiana, Min... acquired properties, to prior ... nds and more than 99% of ... rkansas, Michigan, Missouri.

...ated that the cost to repro... s substantially $13,900,000. ... ely 61% of the value of the ... 57% of the total valuation. ... value of water rights, the

...etirement of previous bond ...d stocks of subsidiary com... sing acquired, and for other

...tilities Power & Light Cor... . Utilities Power & Light ...ic utility properties.

... event are the ...igned.

...the mortgage indenture and the ... Davison & Manice, New York City, ... Koegel, Chicago, for the Corporation.

...5.60%

...CORPORATION
...ITELING & CO.
...NAL COMPANY

December 22, 1927

...PORATION

...Outstanding 30,000 shares

...Normal Federal In... an individual whose ...e not subject to Fed...

...BANK OF THE CITY ...YORK ...L BANK AND TRUST ... CHICAGO

...e dividends over the ...rplus of net profits ...re per annum, pay... ...ds shall be paid or ...Preferred Stock is ...share, together with ...ution be voluntary, ...n as a whole, or in ...ends accrued or in

...s as follows:

Authorized	Outstanding
(a)	$8,500,000
...0 shs.	30,000 shs.
...0 shs.	30,000 shs.*

...he year ended August 31, ...c Accountants, based upon ...., Public Accountants:

...	$2,699,540
...	1,516,058
...	$1,183,482
...	467,500
...	$ 715,982
...	188,967
...	$ 527,015
...	210,000

...requirements on this issue.

...rter, who have estimated ...owance for "going concern ... and the estimated value ... Corporation's bonds pres... of this issue.

... are the statements herein

...relating to the issuance of this stock ...for the Bankers, and by

...eld 7%

...CORPORATION
...HTELING & CO.

NEW YORK BOND PRICES

NEW YORK, Dec. 21. (AP)—The ap... on the market of around ... in new bonds, combined ... in some quarters of ... of time money rates ... the end of the year created ... irregularity in the bond market ... The continued high demand for investments was reflected in the prompt oversubscription of ... Peruvian 6 per cent ... the $42,000,000 Sinclair ... purchasing 5½s, reported ... offering syndicates. ... new issues are expected in ... remaining days of 1927, including ... New York, New Haven and Hartford 4½s, to be offered ... at prices to yield around ... cent.

... in some of the leading ... reached formidable proportions but price changes were nominal, Andes Copper 7s dropping more ... 1 points on early realizing, but making up all but a fraction of ... New York Railway income ... advanced about a point. ... $960,000 in Treasury 3 3-4s ... hands, the price rising to ..., or within a small fraction ... record high. Otherwise there ... little of interest in the government group, although prices generally had a firm tone.

The quotations represent sales of bonds (in thousands of dollars) and the high, low and closing ... To expedite transmission the close is omitted when the same as ... and both low and close when same as high.

DOMESTIC

(Sales in $1000) High. Low. Close.

[illegible]

FOREIGN

[illegible]

Total sales, $11,995,000; previous day, $12,879,000; week ago, $11,055,000; year ago, $11,316,...; January 1 to date, $3,263,043,000; same year ago, $2,962,406,000; same two years ago, $3,383,...,293,000.

UNITED STATES GOVERNMENT BONDS
(Dollars and Thirty-seconds)
Sales in $1000

Liberty 3½s 32-47	54	101-30	101-28	101-30
Do. 1st 4s	2	101-14		
Do. 1st 4¼s	43	103-12	103-9	103-12
Do. 3rd 4¼s	132	100-23	100-20	100-21
Do. 3rd 4¼s reg.	1	100-27		
Do. 4th 4¼s	50	104-1	103-31	
Do. 4th 4¼s reg.	8	103-29	103-29	103-29
Treasury 4¼s 47-52	78	115-26	115-24	115-26
Do. 4s 44-54	101	110-25	110-22	
Do. 3¾s 46-56	549	107-29	107-23	107-29
Do. 3½s 43-47	29	103-4	102-28	103

FOR SALE
350 Calif. Crushed Fruit U., $12.50
WANTED
PAN AMERICAN BANK
COCA COLA BOTL.
HOME SERVICE 1st PFD.
Akin-Lambert Co.
A Complete Brokerage Service
...L.A. STOCK EXCHANGE BLDG.
VanDike 1071

H. J. BARNESON & COMPANY
Members
New York Stock Exchange
Chicago Board of Trade
San Francisco Stock and Bond Exchange
Los Angeles Stock Exchange
BOARD OF TRADE BLDG.
111 WEST SEVENTH ST.
LOS ANGELES
Telephone TRinity 6181

MARKET AVERAGES

NEW YORK, Dec. 21. (Exclusive)—Today's stock range, as compiled by the New York Times:

	High.	Low.	Close.	Net Change.
25 railroads	120.25	119.89	119.88	—.09
25 industrials	244.43	241.88	243.03	—.52
50 stocks	182.34	180.34	181.35	—.31

BONDS

		Day.	Month.	Year.
40 issues	92.77	+.03	—.08	+3.08

Yearly range fifty stocks:

*1927	185.47	Oct.	138.82	Jan.
1926	142.35	Dec.	109.83	Mar.
1925	138.21	Dec.	81.18	Mar.
1924	107.29	Dec.	82.28	Apr.
1923	95.52	Mar.	77.15	Oct.
1922	93.06	Oct.	66.21	Jan.
1921	78.13	May	64.35	June
1920	94.87	Apr.	62.70	Dec.
1919	99.56	Nov.	66.78	Jan.
1918	84.16	Nov.	64.12	Jan.
1917	83.46	Jan.	57.47	Dec.
1916	94.13	Oct.	58.99	Feb.
1914	73.30	Jan.	54.47	Dec.

*—High for year.

NEW YORK, Dec. 21. (AP)—Today's market averages, as compiled by the Associated Press:

STOCKS

	20 industrials.	20 rails.
Wednesday	184.60*	147.84
Tuesday	184.36	147.78
Week ago	181.48	147.20
Year ago	147.88	127.59
High, 1927	184.68	152.95
Low, 1927	141.23	125.58

Total stock sales 3,000,400 shares.
*Ex-dividend, .20.

BONDS

	Wednesday	Tuesday
Ten first-grade rails	98.80	98.72
Ten secondary rails	98.81	98.71
Ten public utilities	97.92	97.96
Ten industrials	101.33	101.33
Combined averages	99.03	99.57
Combined month ago	99.43	....
Combined year ago	96.39	....

Total bond sales, par value, $13,370,000.

NEW YORK CURB STOCKS

NEW YORK, Dec. 21. (AP)—Irregularity again ruled the curb today with most important changes toward lower ground. Liquidation probably was in reflection of selling on the big board which followed the advance in call money to 4½ per cent.

Most of the recent favorites were subjected to hasty profit taking, losses of 1 to 3 points or more being sustained by Borden, Fansteel Products, Johns Manville, Lehigh Valley Coal Sales, United States Freight and United States Gypsum. Maryland Casualty and Atlas Plywood closed with net losses after establishing new year highs.

Some amusement shares which have been moving upward in a few recent sessions softened, Fox Theaters A and Stanley Company dropping a point or more. Scheaffer Pen dropped 11 points, following the announcement of a 20-for-1 split up in the stock. Celotex fell back on reports of declining earnings.

Oils gave a good demonstration of group strength, again led by Gulf Oil, which reached a new high at 115. Mountain producers also sold at a new high. Quaker Oats jumped 32 to 302, a new top, and Industrial Rayon, despite reports of smaller earnings, established a new peak for the third consecutive day.

Public utilities were mixed in tone, Blackstone Valley Gas and Electric issues making the best gains, while Empire Power inclined to heaviness. New tops were reached by some of the mining issues, including Newmont and Copper Range.

Stock of the McKeesport Tinplate Company, largest concern in the country, was admitted to the list.

The closing price is omitted when same as the low, and both low and close when same as the high.

Stocks— (Sales in Hundreds) High Low Close

[illegible]

Domestic Bonds—
(Sales in $1000)

[illegible]

Foreign Bonds—

[illegible]

Sales of stocks, 364,800 shares.
Sales of bonds, $3,541,000.
XD—Ex-Dividend, AS—Actual Sales, XR—Ex-Rights, UR—Under Rule.

DAILY EASTERN CITRUS MARKETS

[By the Associated Press]

CARLOT SHIPMENTS

SOUTHERN CALIFORNIA

	Oranges.	Lemons.
December 20	12	6
Season to date	930	717
Last season to date	1,049	587

CENTRAL CALIFORNIA

December 20	129	3
Season to date	4,300	79
Last season to date	4,400	50

NORTHERN CALIFORNIA

December 20	20	3
Season to date	533	29
Last season to date	468	20

Florida citrus carload shipments were reported by the U. S. Bureau of Agricultural Economics as follows: Oranges, Tuesday, 64 carloads, unreported Monday, 8½ grapefruit, Tuesday, 13, unreported Monday, 14; mixed citrus, Tuesday 85, unreported Monday, 2.

California navels with comparatively heavy sales in eastern fruit auctions yesterday for the holiday trade generally found an easier market. Lemons were steady to higher.

Analysis of yesterday's trading by auction lot averages follows:

CALIFORNIA CITRUS AUCTION SUMMARY

Auction—	Oranges: Graded above choice.	Oranges: Choice.	Lemons: Graded above choice.	Lemons: Choice.
New York	4.85@7.40	4.20@5.35	4.95@8.00	4.00@5.05
Boston	5.30@6.60	5.05@5.90	7.00	6.30
Chicago	4.45@6.75	3.75@5.60	6.40@7.05	6.05@6.15
Cleveland	5.55@6.45	4.60@5.05	5.80@6.15	6.30
Cincinnati	4.85	4.25@4.70	3.40@4.00	2.60@3.30
Philadelphia	5.10@5.50	5.60	4.70@5.75	4.05
Pittsburgh	4.85@6.40	4.75@5.30	5.35	3.60
St. Louis	5.54@5.95	4.65@5.65	5.95@8.45	5.65
Baltimore	5.00	None sold	4.55	4.80
Detroit	4.85@5.95	4.55@5.45	None sold	None sold

Sales by size of Sunkist navels were reported by the California Fruit Growers' Exchange yesterday as follows:

[illegible]

Florida market conditions at Orlando were reported unchanged by the U. S. Bureau of Agricultural Economics with most packing-houses curtailing shipments until after the holidays.

Florida's averages in eastern fruit auctions yesterday follow:

BOSTON—Twelve cars oranges, 5.20; one car grapefruit, 4.85.

CHICAGO—Six cars oranges, 4.60; five cars grapefruit, 4.30; three cars tangerines, halves, 2.90.

CLEVELAND—Five cars oranges, 5.15; four cars tangerines, 2.85; five cars grapefruit, 5.05.

CINCINNATI—Ten cars oranges, 5.10; three cars grapefruit, 4.00; 2 cars tangerines, 2.95; one car Alabama Satsumas, bushels, 3.65.

PHILADELPHIA—Thirty-two cars oranges, 4.90; five cars grapefruit, 4.25; five cars tangerines, 2.70.

PITTSBURGH—Three cars oranges, 5.45.

ST. LOUIS—Two cars oranges, 5.05; one car tangerines, 3.33.

DETROIT—One car oranges, 4.90.

NEW YORK—Forty-two cars oranges, 4.55; nineteen cars grapefruit, 3.10; nine cars tangerines, 2.50; eight cars Porto Rico oranges, 2.90.

Official averages of yesterday's sales, with reports by the California Fruit Growers' Exchange on its own fruits and other auction disposals reported by wire to the Associated Press, were as follows:

BOSTON—Twelve cars oranges, one car lemons sold. Market unchanged navels, easier lemons.

[illegible]

NEW YORK—Eighteen cars oranges, three cars lemons sold. Market lower in spot 100s to 150s easier lower balance oranges; market higher lemons.

[illegible]

BALTIMORE—One car oranges, one car lemons sold. Market higher oranges 100s larger, unchanged others; stronger lemons.

[illegible]

CLEVELAND—Seventeen cars oranges, one car lemons sold. Market lower in spots navels; unchanged lemons.

[illegible]

PITTSBURGH—Eight cars oranges, one car lemons sold. Market lower oranges; steady lemons.

[illegible]

ST. LOUIS—Seven cars oranges, one car lemons sold. Market unchanged oranges, lemons.

[illegible]

CHICAGO—Thirty-three cars oranges, three cars lemons sold. Market easier lower oranges; steady lemons.

[illegible]

DETROIT—Seven cars navels sold. Market easier navels.

[illegible]

CINCINNATI—Four cars oranges, two cars lemons sold. Market steady oranges; weaker lemons.

[illegible]

PHILADELPHIA—Four cars oranges, one car lemons sold. Market easier navels; easier lower lemons.

[illegible]

Money to Loan
I have a limited amount of money that I can lend. Will loan $130 a share on BANK OF ITALY and $80 a share on BANCITALY. Interest 8% annually. Address D. A. D., Box 673, Times Branch Office.

FIRST MORTGAGE SECURITIES
7% 8%
Send for List of Offerings
GEO. J. HARTMAN & CO.
Pacific Nat'l Bank Bldg., LOS ANGELES
Commonwealth Building, SAN DIEGO

TWIN BELLS
10 @ $102.50
JULIAN No. 1
(Dividend resumed)
20 @ $20.00
WE WILL BUY:
WEST. OIL REF.
10 Units Offer
L. A. INCOME PROP.
20 Units @ $70.00
WHITTIER
20 Units Offer
A. L. JAMESON & CO.
Members L. A. Stock Exchange
Suite 737 Security Building
FAber 4409 TUcker 5028

WE WILL SELL
MEXICAN "Assented Bonds"
for CASH or on conservative MARGIN
Interest payments, we understand, will be made on all Government Issues January first. In spite of substantial advances, these bonds can still be purchased at 37c to 40c on the Dollar . . . to yield close to 20%.
We recommend immediate purchase as affording one of the most unique income and market profit opportunities to be found in any market today.
Write, phone or call for Descriptive Circular, Moody's Ratings and Prices.
Moffett & White, Inc.
710 Stock Exchange Bldg.
Los Angeles
TRinity 7168

For Sale (Subject)
NO. AMERICAN BOND & MORTGAGE
10 Pfd. @ $75.00
WANTED
S. W. STRAUS BONDS
(ALL ISSUES)
BOB FEINSTEIN & Co.
703 Lane Mortgage Bldg.
8th and Spring
VA2878 VA5909 TU1602

CANADIAN BANK STOCKS
We will be pleased to mail a brief analysis on request
R.C. WILLIAMS, JR. & COMPANY
BANK STOCKS
INSURANCE STOCKS
505 CITIZENS NATIONAL BANK BUILDING
TELEPHONE MUTUAL 6243

Investors Everywhere Use
MOODY'S RATINGS
Found Only in Moody's Manuals

ALL LOCAL STOCKS BOUGHT, SOLD, QUOTED
LOANS ON ACCEPTABLE SECURITIES
Leonards & Company
728 S. Spring, Los Angeles

J. A. MacDougall & Co.
Stocks-Bonds-Loans
704 So. Spring St.
LOS ANGELES
TRinity 2687 TRinity 2688

Member Los Angeles Stock Exchange
WAGY & BENCHLEY
Listed & Unlisted Stocks
TU 9986 Phone TU 7079
420 Stock Exchange Bldg.

WHAT'S DOING today

Southern California Manufacturers' Exhibit, Southwest Bldg., 130 South Broadway. Daily, 9 to 5. All welcome.

Los Angeles Chamber of Commerce board of directors' and Foreign Trade Club meeting, committee rooms, Chamber of Commerce Building, 12:15 p.m.

Proximo Club luncheon meeting, Westlake Park Pavilion, 636 South Alvarado street, noon. Special Christmas program.

Southside Ebell Club meeting and special Christmas program, clubhouse, afternoon.

California Teachers' Institute, southern section, Bible Institute, 540 South Hope street, all day.

Delta Kappa Epsilon luncheon, University Club, 614 South Hope street, noon.

Delta Chi Alumni luncheon University Club, 614 South Hope street, 12:15 p.m.

Symphony program interpretation by Sarah Ellen Barnes, assisted by Squire Coop, Los Angeles Public Library lecture room, 630 West Fifth street, 11 a.m. Free Community Christmas program, conducted by Sarah Ellen Barnes. Reading of "The Evergreen Tree," with accompanying soprano, 'cello, violin and piano, lecture room, 7 to 8:15 p.m.

Los Angeles Teachers' Health Institute, Patriotic Hall, 1816 South Figueroa street, all day. Special Health section, 9 to 11:30 a.m. Dental section, 2 to 3:45 p.m.

Woman's Alliance, First Unitarian Church, sewing and box luncheon meeting, 2936 West Eighth street, all day. Literary hour, 1 p.m.

Brotherhood Club luncheon meeting, Y.M.C.A. Building, 715 South Hope street, 12:15 p.m. Dr. Henry Cox Culbertson will speak on "The Adventurer of Galilee."

Philanthropy and Civics Club luncheon, singing and dramatic presentation, clubhouse, 1419 South Wilton Place, afternoon.

Women's Athletic Club annual Christmas party for children, clubhouse, 833 South Flower street, afternoon.

Los Angeles Bar Association dinner meeting, Chamber of Commerce Building banquet room, 6 p.m. William T. Craig will speak.

Sons of Neptune (formerly U. S. Sailors' League) meeting, 327½ South Hill street, 8 p.m.

Olive Hill Art Salon of the California Art Club, clubhouse, Vermont avenue and Hollywood Boulevard, 2 to 5 p.m.

Southwest Museum exhibit, Highland Park, afternoon.

Los Angeles Museum exhibit, Exposition Park, 10 a.m. to 4:30 p.m.

Free permanent California exhibit, scenic motion pictures, State Exposition Building, Exposition Park, 10 a.m. to 5 p.m.

Illustrated lectures, scenic motion pictures, Chamber of Commerce, 10 a.m. to 4:30 p.m.

Motion Pictures

Broadway Palace, Broadway between Sixth and Seventh—"Jessie James."

Carthay Circle Theater, Wilshire at Carthay Center—"Sunrise."

Criterion, Grand and Seventh—"Old San Francisco."

Grauman's Chinese, Hollywood and Orange—"The Gaucho."

Grauman's Egyptian, 6708 Hollywood Boulevard—"The Cat and the Canary."

Loew's State, Seventh and Broadway—"The Forbidden Woman."

Metropolitan, Sixth and Hill—"Quality Street."

Million Dollar, Third and Broadway—"Old Ironsides."

Rialto, 819 South Broadway—"The City Gone Wild."

Tower, Eighth and Broadway—"Pajamas."

West Coast Boulevard, Washington and Vermont—"No Place To Go."

Stage

Belasco, Eleventh and Hill—"Laugh, Clown, Laugh."

Belmont, Vermont and First—"Adam and Eva."

Biltmore, Fifth and Grand—"The Cocoanuts."

Egan Theater, Pico and Figueroa—"Salt-Chunk Mary."

El Capitan, Hollywood and Highland—"Pigs."

Hollywood Playhouse, 1733 North Vine—"The Morning After."

Majestic, Broadway at Ninth—Dark.

Mason, 127 South Broadway—"Broadway."

Mayan, Eleventh and Hill—"Sunny."

Morosco, 744 South Broadway—"The Four Flushers."

Music Box, Hollywood and Gower—Dark.

New Mission Playhouse, San Gabriel—Dark.

Orange Grove, 730 South Grand—Dark.

Philharmonic Auditorium, Fifth and Olive — Philharmonic Orchestra presenting "Stabat Mater."

Playhouse, 940 South Figueroa—Dark.

Vine-street, Vine and Selma—"Revelations."

Varieties

Orpheum, Ninth and Broadway—Toto.

Burbank Sixth and Main—Burlesque.

Hillstreet, Eighth and Hill streets—Harry J. Conley.

Pantages, Seventh and Hill—Alice Lloyd.

Forum, 4050 West Pico—"The Wise Wife."

Stocks of When Issued Type Put on Barred List

NEW YORK, Dec. 21. (AP)—Stocks created by splitting up existing shares of corporations already listed for trading no longer are eligible to the lists of the New York Stock Exchange and curb market on a "when issued" basis. This was revealed today when preliminary steps were taken toward listing on the curb 275,000 shares of new common stock of the Kroger Grocery and Baking Company, recently authorized in a plan to exchange two new shares for one of old stock.

The ruling also applies to rights, and to shares created in recapitalization plans involving a number of issues smaller than that already existing. Such stocks and rights will not be admitted to trading until actually issued and the original shares are retired. New issues which do not represent stock dividends or splitting up of shares already listed, will be admitted to trading as heretofore, on a when-issued basis.

BUSINESS BREVITIES

[Advertising]

Watches for Xmas—ladies' and gent's from $4.95 up. Solid gold rings, $2.50 up. Siegel, the Friendly Jeweler, 430 South Broadway.

The Times Branch Office, 621 South Spring street. Advertisements and subscriptions taken. Telephone MEtropolitan 0700.

THE WEATHER

[Official Report]

LOCAL OFFICE, U. S. WEATHER BUREAU, Los Angeles, Dec. 21.—[Reported by H. B. Harney, Meteorologist.] At 5 o'clock a.m. the barometer registered 30.04; at 5 p.m., 30.03. Thermometer for the corresponding hours showed 49 deg. and 53 deg. Relative humidity, 5 a.m., 37 per cent; 5 p.m., 29 per cent. Wind, 5 a.m., northeast, velocity 16 miles; 5 p.m., northeast, velocity 8 miles. Temperatures, highest, 55 deg.; lowest, 45 deg. Rainfall for season, 4.35 inches; normal to date, 4.01 inches; last season to date, 4.63 inches. Barometer reduced to sea level.

WEATHER CONDITIONS. — Dec. 21: Snow flurries have occurred during the past twenty-four hours in the eastern lake region and the Upper Ohio Valley, and light rain has fallen in Texas and New Mexico and at a few points on the Southern California coast, but no precipitation was reported in other portions of the country. The temperature has risen in the Mississippi Valley and the Southern Plains States, but the changes have not been important elsewhere. In Southern California clear, moderately cool weather prevailed yesterday. This was followed by increasing cloudiness last tonight, and light rain began about 5 o'clock this morning along the coast from Santa Barbara to Newport Harbor. Unsettled weather may be expected to continue in this vicinity Thursday, with possibly occasional showers.

SUN, MOON AND TIDES.—Los Angeles, Dec. 22: Sun rises 6:35 a.m., sets 4:48 p.m. Moon rises 5:35 a.m., sets 5:47 p.m. Los Angeles Harbor, Dec. 22: High tides, 7:46 a.m. and 9:18 p.m.; low tides, 1:24 a.m. and 3:39 p.m.

LOCAL TEMPERATURES.—Dec. 21: Minimum and maximum temperatures from Southern California points, reported yesterday to the Los Angeles office of the U. S. Weather Bureau, were as follows:

Stations—	Max.	Min.
Imperial	67	31
Los Angeles Harbor	63	44
Mt. Wilson	43	37
Newport Harbor	57	49
Pasadena	64	37
Pomona	62	33
Rancho Santa Fe	62	36
Redlands	64	36
Riverside	63	33
San Bernardino	62	30
Santa Ana	71	34
Santa Barbara	63	49

LOCAL FORECAST

For Los Angeles and vicinity: Unsettled, with possibly showers, Thursday; Friday probably fair, with moderate temperature.

STATE FORECAST

SAN FRANCISCO, Dec. 21.—Weather forecast: San Francisco and vicinity: Partly cloudy and moderate temperature; gentle northwest winds.

Northern California: Partly cloudy; moderate temperature; gentle northwest winds on coast.

Sacramento Valley: Generally fair; moderate temperature; gentle variable winds.

San Joaquin Valley: Partly cloudy; moderate temperature; gentle variable winds.

Southern California: Local rains, followed by fair; moderate temperature; gentle northwest winds on coast.

ARIZONA FORECAST

PHOENIX (Ariz.) Dec. 21.—Forecast for Arizona: Thursday unsettled, probably showers in west and south, occasional snows in east portion; Friday mostly fair; not much change in temperature.

TEMPERATURES

Stations—Conditions, 5 p.m.	Max.	Min.	Precip.
Abilene—Cloudy	59	0	0
Boise—Cloudy	30	16	0
Boston—Clear	50	39	0
Buffalo—Cloudy	38	36	.72
Chicago—Clear	40	18	0
Denver—Cloudy	54	16	0
Des Moines—Clear	44	14	0
Detroit—Partly cloudy	40	30	0
El Paso—Partly cloudy	58	26	T.
Eureka—Clear	50	38	0
Flagstaff—Snowing	24	4	T.
Fresno—Cloudy	58	43	0
Galveston—Cloudy	42	36	.05
Grand Junction	..	12	0
Harve—Clear	10	0	T.
Helena—Partly cloudy	18	6	0
Huron—Clear	30	0	0
Independence	..	26	0
Kamloops—Cloudy	18	4	0
Kansas City—Clear	40	24	0
Knoxville—Clear	40	24	0
Lander	..	—2	0
Los Angeles—Cloudy	55	45	.41
Memphis—Clear	42	28	0
Modena—Cloudy	32	0	T.
Needles—Cloudy	60	..	0
New Orleans—Clear	52	36	.72
New York—Clear	40	32	0
North Head—Clear	48	36	0
Oklahoma—Cloudy	38	28	0
Omaha — Partly cloudy	30	20	0
Phoenix—Partly cloudy	60	42	0
Pittsburgh—Cloudy	30	28	T.
Portland, Or.—Clear	40	38	0
Rapid City—Clear	28	..	0
Red Bluff—Clear	56	32	0
Roseburg—Cloudy	56	32	0
Roswell—Cloudy	30	22	0
Salt Lake City—Clear	32	28	0
St. Paul, Minneapolis—Pt. cldy.	28	6	0
Sacramento—Partly cloudy	54	38	0
Salt Lake City—Cloudy	32	14	0
San Diego—Raining	60	47	.59
San Francisco—Cloudy	54	48	0
Santa Fe—Clear	38	16	0
Seattle—Cloudy	40	38	0
Spokane—Partly cloudy	24	6	0
Tampa—Clear	60	36	0
Tonopah—Snowing	30	12	T.
Tucson—Partly cloudy	58	40	0
Washington—Cloudy	40	34	0
Winnemucca—Partly cloudy	40	10	0
Winnipeg—Clear	22	0	T.
Yuma—Cloudy	64	38	0

—Below zero.

VITAL RECORD

NOTICES OF INTENTION TO MARRY

The following notices of intention to marry were issued yesterday. Name and age given.

ALQUIRE—CRANSTON. Eldred L. Alquire, 23; Marjorie G. Cranston, 20.

ALLEN—WILCOX. James Arthur Allen, 34; Josephine Ruth Wilcox, 31.

ATHERTON — NOWACK. Frank Atherton, 45; Henrietta Nowack, 30.

BARRON—BARRON. Carlos Barron, 22; Leona Barron, 20.

BELL—EGGLESON. Owen A. Bell, 31; Virginia W. Eggleson, 18.

BLANCHE—NOLAN. John Goodman Blanche, Jr., 25; Elsie Marie Nolan, 24.

BORCHES — NICHOLLS. Joseph Ervin Borches, Jr., 33; Catherine Morris Nicholls, 22.

BROWN — GREENSPAHN. Samuel Brown, 40; Sarah Lillian Greenspahn, 38.

BROWN — SHARPE. Jesse Monroe Brown, 37; Mary E. Sharpe, 46.

CHAVEZ—HURD. Antonio Chavez, 36; Isabel S. Hurd, 21.

DARNALL—MacNEAL. Walter Darnall, 45; Getta MacNeal, 39.

DAWSON—CROCKER. Albert Dawson, 26; Glenna Chatman Crocker, 22.

DAY—REEVES. Basil Henry Day, 21; Dorothy Rea Reeves, 19.

DE NOY—LEWIS. John De Noy, 23; Opal Lewis, 21.

DUDULOFF—KLISSUROFF. Christ D. Duduloff, 36; Para Klissuroff, 32.

GEISLER — CONN. Richard Walter Geisler, 28; Opal Elizabeth Conn, 20.

GILLET—STEWART. George Walter Gillet, 23; Elizabeth Jeanne Stewart, 21.

GONZALEZ—VALLES. Vincente R. Gonzalez, 22; Susana Valles, 19.

GOODSON — DAVIS. George Goodson, 39; Rosa Davis, 36.

GROSKOPF — VERHAEREN. Rahwald R. Groskopf, 36; Maria Philomena Verhaeren, 30.

HAGGARTY — BELLONA. Ira C. Haggarty, 30; Josephine D. Bellona, 24.

HARLESS—DERINGER. Perle Samuel Harless, 34; Margaret Eugenie Deringer, 29.

HENDERSON—TOWNSEND. Wilton A. Henderson, 22; Anne E. Townsend, 25.

HOLDRIDGE — ALTENHEIN. Charles G. Holdridge, 53; Pearl Altenhein, 36.

HOOLEY — DEDOLPH. William T. Hooley, 27; Valentine Dedolph, 21.

HOWE — WELCH. George F. Howe, 25; Lucy J. Welch, 24.

HUGHES—BATEY. Clyde O. Hughes, 25; Ruth H. Batey, 24.

HUPP — BOUSKA. Irving Hupp, 33; Evelyn F. Bouska, 29.

HUSTED—CLARK. R. Paul Husted, 32; Madeline S. Clark, 19.

JACINTO—RAMIREZ. Manuel Jacinto, 43; Maria Pernada Ramirez, 42.

JOHNSON—ALEXANDER. Malcolm Leslie Johnson, 22; Nellie May Alexander, 29.

LOGAN—McCALIN. Paul Lorne Logan, 22; Geneva Rose McCalin, 19.

LOPEZ—VASQUEZ. Jose Lopez, 43; Maria Salazar Vasquez, 35.

MALONE—HALL. Lewis L. Malone, 21; Helen D. Hall, 24.

McCRACKEN—KILLEBY. Calvin C. McCracken, 35; Fannie R. Killeby, 23.

NUNEZ—ORDUNO. Jose N. Nunez, 25; Refugia Orduno, 23.

PAULSEN—ANDERSON. Phillip J. Paulsen, 33; Edith A. L. Anderson, 30.

PEREZ—LUGO. Refugio Perez, 21; Mary Lugo, 17.

PHIPPS—POOLE. Stanley A. Phipps, 25; Emogene S. Poole, 25.

PUCKETT—ALLEN. Paul L. Puckett, 27; Mary Ellen Allen, 20.

RADER — FEINER. Sigmund Rader, 32; Adela Feiner, 25.

RIOS—SILVA. Jose R. Rios, 36; Francisca Silva, 33.

ROSKOPF — SPERLING. Robert E. Roskopf, 24; Mildred C. Sperling, 20.

SHORT—FORTSON. William John Short, 24; Marie Kingsley Forton, 27.

SOLVIN—SVANSTROM. Hugo Solvin, 36; Elin J. Svanstrom, 22.

SUAREZ—MOLIERI. Arturo Suarez, 27; Milida Molieri, 27.

TOLOSA—MONLEON. Joseph Tolosa, 32; Candida Monleon, 19.

VARELA—DE LA FUENTES. Manuel Varela, 25; Dolores De La Fuentes, 22.

WEBER—KANE. Milton L. Weber, 32; Rose M. Kane, 30.

WHITNEY—RAHN. John S. Whitney, 50; Elsie Rahn, 48.

WILSON—WILSON. John A. Wilson, 67; Barbara K. Wilson, 56.

WRIGHT—HAUSSLER. Charles F. Wright, 32; Miriam C. Haussler, 23.

YOUNG—HUGHES. Edgar R. Young, 32; Vera-Joye Hughes, 23.

BIRTHS

Names, sex, place and date of birth

BRAZELTON. Mr. and Mrs. Frank, Daughter, 9237 Second avenue, December 17.

FLANAGAN. Mr. and Mrs. Phillip, Boy, South Allen Maternity Hospital, December 14.

FORTMAN. Mr. and Mrs. Edward, Boy, Good Samaritan Hospital, December 19.

BIRTHS

Names, sex, place and date of birth.

HODNETT. Mr. and Mrs. Martin, Daughter, Maternity Cottage, December 18.

MEAHR. Mr. and Mrs. Frank, Daughter, Beulah Allen Maternity Hospital, December 14.

O'LEARY. Mr. and Mrs. William, Daughter, Monte Sano Hospital, December 18.

PETTERSEN. Mr. and Mrs. Fayette, Daughter, 1146 West Sixty-ninth street, December 16.

RUSSE. Mr. and Mrs. Charles, Daughter, 936 Fourteenth street, San Pedro, December 18.

RUSSKILL. Mr. and Mrs. Homer, Boy, Beulah Allen Maternity Hospital, December 10.

SMITH. Mr. and Mrs. Frank, Daughter, 9302 Beech street, December 11.

WOOLENER. Mr. and Mrs. Charles, Daughter, Miles Maternity Hospital, December 16.

DIVORCE SUITS FILED

AKITAMA, Tokuji against Yukiki.

BARKLEY, Dora against John A.

ELAM, Grace Bell against James K.

FUENTES, Dionicio against Eugenia.

GAGE, S. T. against Leonard.

HAUCK, Hiriam D. against Millie.

NAVARRA, Bennie against Mabel.

ROGERS, Melvin G. against Mabel F.

SHAMHART, Carrie S. against Forrest W.

SHANNON, Myra against Lee B.

SMALL, Morris against Dorothy.

SPLANE, Paul R. against Lillian B.

WHITE, Jessie against Hugh.

WOLKENSTEIN, Charles against Ella.

DIVORCE DECREES GRANTED

ARONSON, Dolly from Georgia.

AUBE, Margaret Letitia from Oscar.

BARGES, May Estella from Tony.

BARISH, Evelyn from Alfred.

BERRANT, Fred E. from Mabel C.

BONNELL, Lottie from Fred.

BURKENFIELD, Charles J. from Nellie.

BURRITT, Helen N. from Frank C.

CAINE, Marion S. from Hart J.

CHAMBERS, Gordon Herbert from Mabel Griggs.

CLOSE, Gladys J. from Kenney L.

COFFIN, Madge K. from Harwood C.

CRAWFORD, Georgina from Joseph Paul.

CULP, Frances F. from Oscar L.

DUVALL, Letha Sylvia from Rupert.

FAUST, Wanda from Richard H.

FLINT, Robert T. from Georgia.

GENTRY, Edith V. from Charles T.

GREENBURG, Eleanor from Alvin.

HOKANSON, Katherine Elizabeth from Leroy.

JARDINE, Isabel B. from Robert Mel.

KING, Marcelle from Herbert.

LANGE, Charles E. from Kathryn M.

LOXTERMAN, Mary K. from Raymond F.

McDOUGALL, Annie from William H.

MONTRITH, Marzaret L. from Ambrose E.

MUSSETTER, Edward Leroy from Jennie A.

NANCE, Willis Oona from Chester.

NORTON, Marion M. from Roscoe J.

OATES, Harry H. from Lilah M.

OSTLE, Beatrice from Thomas.

PENROCK, Verne from Venus.

ROBB, Marjorie R. from Frank.

ROBINSON, Charles A. from Dorothy M.

SCOFIELD, Charlotte M. from Ray O.

SHIELDS, Leslie L. from Martha M.

SMITH, Mary E. from Hoyt M.

SPRENGEL, Gus Autopsy from Vivian.

WAEL, Albert M. from Adelaide C.

WEAVER, Franklin C. from Orma M.

WEBB, Katherine from George F.

WILSON, Dorothy from Albert Douglas.

OFFICIAL DEATH LIST

Name and place of death—	Age.	Date.
BAILEY, George. Los Angeles	64	Dec. 19
BAKER, Agnes. Los Angeles	61	Dec. 19
BARKER, Carrie. Los Angeles	62	Dec. 19
CARLSON, Matilda. Los Angeles	87	Dec. 20
CONNEY, Joseph. Los Angeles	50	Dec. 18
GUFFORD, Ella. Los Angeles	50	Dec. 18
HARTHORN, Thomas. Los Angeles	89	Dec. 18
HENDERSON, John. Los Angeles	72	Dec. 18
JAMES, Alphonso O. Los Angeles	70	Dec. 19
MERRITT, George. Los Angeles	69	Dec. 20
NELSON, John. Los Angeles	68	Dec. 18
O'BRIAN, Mary. Los Angeles	65	Dec. 19
PHINNEY, Margaret. Los Angeles	85	Dec. 19
PIERSON, Nels. Los Angeles	67	Dec. 19
ROSE, Angus. Los Angeles	65	Dec. 16
SCHNELL, James. Los Angeles	65	Dec. 16
STEVENS, Charles. Los Angeles	69	Dec. 18
WALLICH, John. Los Angeles	55	Dec. 17
WALSH, Stephen. Los Angeles	78	Dec. 20
WOODS, Lester. Los Angeles	30	Dec. 16

DEATHS

With Funeral Announcements.

AST. December 20, at San Marino, Frederick Herman, beloved husband of Magdalena Ast and father of John H. Ast.

Funeral at 3 p.m. today from Evergreen Cemetery chapel. J. H. Riedeman in charge.

BAILEY. Services for George (Dan) Bailey today at 10 a.m. at the chapel in Grand View Cemetery, Glendale, under auspices of B. P. O. Elks, No. 1248. Edwards Brothers, directors.

BAKER. Services for Alonzo David Baker will be held today at 2:30 p.m. from the Roppe Mortuary, 942 South Figueroa street.

BASELT. Funeral services for Rufus Baselt will be held at Bresee Brothers' chapel, 855 Figueroa, Thursday at 1:30 p.m.

BOWERS. December 21, Mrs. Nina E. Bowers.

Remains at the chapel of W. A. Brown, 1815 South Flower street. Notice of funeral later.

BREAKEY. In this city, Benjamin C. Breakey, Jr.

Funeral services will be held from the chapel of Ivy J. Overhotzer, 1719 South Flower street, today at 1 p.m.

BROTHER. December 20, at 2819 Leeward avenue, William Brother, beloved husband of Pamela S. Brother; father of Phillip E., Florence and Harrison S. Brother.

Funeral services today (Thursday) at 11 a.m. from Pierce Brothers' chapel.

BRUMBY. At 1886 South Curson street, Nettie Jane Brumby of Chino, Cal., loving wife of William H. Brumby; mother of Mrs. John L. O'Neill, Mrs. John B. F. Yokes, Mrs. Harold W. Fleming, Mrs. Charles A. Green and Ruth Brumby.

Funeral services will be held at the Little Church of the Flowers, Forest Lawn Cemetery, Friday, December 23, at 2 p.m. Ivy H. Overholtzer in charge.

CALDWELL. Robert Stewart Caldwell.

Remains at E. W. Holman & Sons. Funeral notice later.

CARLSON. At 1124 South Oakhurst, December 20, Mrs. Matilda A. Carlson, mother of Mrs. Gertrude O. Brooks and Victor A. Carlson.

Funeral at Bresee Brothers, 855 Figueroa, Thursday at 2 p.m.

COOPER. Jerry Cooper, aged 79 years.

Remains at Brown Brothers, 935 West Washington street. Funeral notice later.

CRICHTON. Funeral services for James Crichton Friday, December 23, at 10 a.m., from Pierce Brothers' chapel.

DIXON. At 3523 South Arlington, December 20, William H. Dixon.

Funeral at Bresee Brothers' chapel, 855 Figueroa, Friday at 3 p.m.

FAGAN. December 20, Anna Fagan, beloved mother of Mrs. E. B. Fuller, Mrs. C. C. Fagan, Mrs. W. Vaughn Scott and Mrs. Sibley G. Pease of Los Angeles and Dr. Harris F. Fagan of Ontario, Cal.; devoted grandmother of Faye Vivian Scott and Paul Pease.

Funeral services will be held Thursday, December 23, at 1 p.m., from the residence, 1027 North Bonnie Brae. Interment, Forest Lawn Mausoleum, Connell Co., directors.

FARNER. Services for Mrs. Bessie Lee Farner today at 1 p.m. from Pierce Brothers' chapel.

FOOTE. At 1021 West Thirty-second street, Mrs. Ruth Penn Foote, aged 65 years, beloved wife of James A. Foote; mother of Stanley S., Francis P. and Emerson A. Foote of Los Angeles, Mrs. W. H. Adams of Sheffield, Ala., and Harold Fry of Phoenix, Ariz.

Funeral services Friday, December 23, at 11 a.m., from the chapel of W. A. Brown, 1815 South Flower street. Interment, Iuka, Miss.

FRY. Walter A. Fry, aged 21 years, beloved son of Mrs. Hattie F. Fry; brother of Miss Phyllena Fry of 1726 West Fifty-sixth street.

Funeral services today at 2 p.m. from the chapel of W. A. Brown, 1815 South Flower street.

GREEN. Nelson Green.

Remains at the Los Angeles Undertaking Co. chapel. Notice of funeral later.

GUNSCHANON. December 20, 1927, William Gunschanon.

Remains at the parlors of E. C. Koop.

GUNSCHANON. December 20, 1927, Mrs. William Gunschanon.

Remains at the parlors of E. C. Koop.

HOLLAND. Services for Mrs. Blanche M. Holland and infant son today at 3 p.m. from Pierce Brothers' chapel.

JAMES. Services for Alphonso O. James will be held today at 3 p.m. from the Roppe Mortuary, 942 South Figueroa street.

JOHN. Jane John.

Remains at chapel of Gus Alvarez & Moore.

JOSEPH. Funeral services of Catherine Virginia Joseph will be held today at 2 p.m. from Brown Brothers' chapel, 935 West Washington street. Interment, Inglewood Cemetery.

KURTEN. December 21, Katherine Kurten, aged 58 years.

Remains at Cunningham & O'Connor.

LEGGETT. Mrs. Marion Frances Leggett, beloved wife of Ernest N. Leggett, sister of Mrs. Gertrude E. Gillan, will be buried from the Los Angeles Undertaking Co., 2517 Pasadena avenue, today at 11 a.m.

LIPPHARD. The funeral services of Rev. William A. Lipphard will be held today at 1 p.m. from the First German Baptist Church, corner Fifteenth and Myrtle streets. W. A. Brown, funeral director.

LOTTERMOSER. At Alhambra, December 20, 1927, Mathias Lottermoser, aged 84 years.

Funeral Friday afternoon at 2 o'clock at chapel of Turner, Stevens & Turner, Alhambra. Interment, San Gabriel Cemetery.

MANDICH. Funeral services for Spiro Mandich will be held from Brown Brothers' chapel, 935 West Washington street, today at 11 a.m. Interment, Rosedale Crematory.

McDIVITT. At 1340 East Sixty-first street, Mrs. Elizabeth McDivitt, mother of F. P. McDivitt of Pomona, W. L. McDivitt of Los Angeles and Mrs. Grace J. Clark of South Pasadena.

Funeral at Bresee Brothers' chapel, 855 Figueroa, Friday at 1:30 p.m.

McLAUGHLIN. December 21, Peter P., beloved husband of Grace A. McLaughlin, at 511 North Maple Drive, Beverly Hills.

Remains at the Sunset Mortuary. Services at the Church of the Good Shepherd, Beverly Hills, Friday at 9:30 a.m.

NOBLE. The funeral services of Vern R. Noble will be held today at 11 a.m. from the chapel of W. A. Brown, 1815 South Flower street.

PARK. Services for Dr. Lottie C. Park will be held today at 3 p.m. from the Roppe Mortuary, 942 South Figueroa street.

PHINNEY. The funeral services of Mrs. Margaret Hart Phinney will be held Friday, December 23, at 10 a.m., from the chapel of W. A. Brown, 1815 South Flower street.

RITCHIE. The funeral services of James Ritchie will be held today at 10 a.m. from the chapel of W. A. Brown, 1815 South Flower street.

DEATHS

With Funeral Announcements.

ROSE. Funeral services for Clara C. Rose, beloved wife of W. J. Rose, today at 2 p.m. from Pierce Brothers' chapel. Cremation.

SATTERWHITE. Edna, of Downey, at Hollywood Hospital, December 19, wife of Raymond B. Satterwhite.

Funeral Thursday at 2 p.m. at the chapel of Thomas L. Miller, Downey. Interment, Hollywood.

SHANKS. Hugh A. Shanks.

Remains in care of Edwards Brothers.

SHAVER. At Fontana, Cal., December 19, George Frederick Shaver, aged 72 years, late of New York City, beloved husband of Harriet Collins Shaver.

Funeral Thursday at 2:30 p.m. at Plymouth Congregational Church, Fifty-fourth and Sixth avenue. Interment, Grand View Cemetery, Glendale. (New York papers please copy.)

STEVENSON. James A. Stevenson, beloved husband of Rae E. Stevenson; father of Mrs. Gladys Colles and Mrs. Nelle Hammett.

Services will be held Friday at 2 p.m. from the Roppe Mortuary, 5969 Compton avenue. Interment, Mansfield, O.

TOWNE. December 20, at 1936 South Grand View, William F. Towne, beloved husband of Elizabeth S. Towne, father of Mrs. Wilma Towne Ballard.

Private funeral services today at 4:30 p.m. from Pierce Brothers' chapel.

VENZA. December 17, Mary, beloved wife of Charles Venza; loving mother of Mrs. Anthony Patralla, Mrs. Joseph Classi, Mrs. Cecelia Classi, Mrs. Anna Arisco, Rooney R. and Charles Venza.

Funeral Friday at 9:15 a.m. from the chapel of Godsoe & Martinoni, 928 West Washington street; thence to St. Patrick's Church. Interment, Calvary.

VON SECKENDORFF. At 1915 Chickasaw avenue, Eagle Rock, Adeline Von Seckendorff, beloved mother of O. G. Sorick.

Funeral services at Crasse's, Eagle Rock, Friday at 2 p.m.

WEISBROD. Accidentally, December 20, Frank C. Weisbrod, beloved husband of Grace G. Weisbrod, loving father of Arline M. Weisbrod.

Funeral services Friday, December 23, at 11 a.m., from the chapel of Redd Brothers On., 731 West Washington street.

WOODS. The funeral services of Lester M. Woods will be held Saturday, December 24, at 10 a.m., from the chapel of W. A. Brown, 1815 South Flower street.

FUNERAL NOTICE

East Gate Lodge, No. 290, F. & A. M., will convene at Fireat Lawn Cemetery Thursday, December 22, at 11 o'clock a.m., to conduct the funeral of our late brother, James Ritchie. By order of:

HARRY H. SHERRARD, Master.

FUNERAL DIRECTORS

GEORGE B. REMINGTON
The Funeral Home of Service
Moderate prices. Ample parking space.
1135 SOUTH FLOWER STREET
TELEPHONE WEstmore 9728

EDWARDS BROTHERS, INC.
SERVICE, ECONOMY RELIABILITY
830 Venice Boulevard (16th street.) WE. 5613.

BRESEE BROTHERS
FREE PARKING IN OUR PRIVATE GARAGE
855 SOUTH FIGUEROA. FA. 0125.

BEN ISHAM—PERSONAL SERVICE
WASHINGTON COMPANY. Moderate Prices.
735 West Washington street. WE. 5613.

E. CLAIR OVERHOLTZER CO.
WE. 6147. 1236 South Grand.

WASHINGTON Co., J. D. ROBINSON
735 West Washington street. WE. 5613.

GARRETT BROTHERS
821 Venice Boulevard (16th street.) WE. 9030.

SHARP & O'CONNOR CO.
901 VENICE BOULEVARD. WE. 4443.

GEO. A. FITCH, INC. A. E. MAYNES
1301 SOUTH HOPE STREET. WE. 9940.

CEMETERIES

BEAUTIFUL
HOLLYWOOD CEMETERY
Mausoleum-Crematory-Columbarium
HOLLYWOOD CHAPEL, the most artistic little chapel on the Pacific Coast, available for your funeral services.
CRYPTS $225.00
6000 SANTA MONICA BOULEVARD
HEmpstead 3930 Holly. 9458.

BE SURE
that your CEMETERY LOT will be available for burial, and not restricted by City Laws.
THE INGLEWOOD PARK CEMETERY
is Secure as to such Laws.
Information gladly given to all visitors.
City Office, TR. 4497. Cemetery Office, TR. 1537

FOREST LAWN
Memorial Park
The Cemetery Unusual!
Cemetery, Mausoleum, Crematory
Among the Hills
HOME OF
THE LITTLE CHURCH
OF THE FLOWERS
Glendale Avenue and San Fernando Road.

MAUSOLEUMS

ANGELUS ABBEY
MAUSOLEUM
Entombment crypts as low as $150.
Vaults for ashes from $25.
Information 603 Central Bldg., 6th at Main Sts. TUcker 9532.

FOREST LAWN MAUSOLEUM
Anchored to the rock
of the everlasting hills
FOREST LAWN
Memorial Park
Glendale Avenue and San Fernando Road.

INGLEWOOD PARK MAUSOLEUM
is very substantially built of the finest granite, and will stand comparison with any like building anywhere.
Crypts are priced very reasonable.
A VISIT WOULD BE INSTRUCTIVE
City Office, TR. 4497. Cemetery, TR. 1537.

CEMETERY LOTS

TWO or three lots, Inglewood, very cheap. Need money. HU. 8386.

Area Sown to Winter Wheat Shows Higher

WASHINGTON, Dec. 21. (AP)—The winter wheat area sown this fall was estimated today by the Department of Agriculture at 47,897,000 acres, which is 10.2 per cent more than the revised estimate of 43,465,000 acres sown last fall.

Winter damage during the last ten years has caused an average abandonment of 10.8 per cent of the acreage sown, the abandonment ranging from 1.9 per cent to 21.6 per cent in different years.

The condition of winter wheat on the 1st inst. was 86.0 per cent of a normal, compared with 81.8 and 82.6 on December 1, 1926 and 1925, respectively, and a ten-year average of 84 per cent.

The area sown this fall to rye is 3,802,000 acres, which is 3.6 per cent more than the revised estimate of 3,670,000 acres sown last fall.

The condition of rye on the 1st inst. was 89.3 per cent of a normal compared with 86.9 and 83.8 on December 1, 1926 and 1925, respectively, and a ten-year average of 87.7 per cent.

Local Insurance Men Given Posts

Two Los Angeles insurance executives, Joseph W. Walt and Earl D. Pillsbury, were elected recently to the board of directors of the Bankers' National Life Insurance Company of New Jersey at the annual stockholders' meeting held at the home office in Jersey City. These men will represent policyholders in California and Illinois, Mr. Pillsbury having business connections in Chicago.

Mr. Walt is president of the Union Automobile Insurance Company, the California Union Fire Insurance Company and the Union Automobile Club of California. Mr. Pillsbury is president of the Public Finance and Thrift Company, a parent organization, nationally known through its 131 Winsett System companies in the United States.

STATE HALTS OIL PROJECTS

Young's Executive Cabinet Opens Session

Move to Preserve Beauty of Beaches Outlined

Problems of Public Health Also Discussed

SACRAMENTO, Dec. 21. (AP)—Efforts by the State Department of Public Works, backed by public sentiment, to prevent the scenic beauty of the beaches adjoining highways from being destroyed by oil prospecting operations and to preserve this beauty for enjoyment of the public, are meeting with a hearty response from the operators and are now bearing fruit.

B. B. Meek, director, today informed the executive cabinet of Gov. Young that oil prospecting operations by three companies on tidelands leased from the State and adjoining the Ventura sea wall have been halted pending the outcome of legislation in the Supreme Court to test the constitutionality of the law permitting Surveyor-General Kingsbury to lease tide-lands for oil exploitation. The leases involved were granted by Kingsbury prior to the time the law was amended to permit the surveyor-general to deny permits if in his opinion such work would be contrary to public opinion.

MEEK HALTS OPERATIONS

Halting of the operations was negotiated by Meek with the understanding that arrangements could be made with other land owners for the removal of machinery from the tidelands to save it from winter storms, and also with the understanding that some arrangement will be worked out so their rights will be preserved in the event the validity of the law is upheld.

Conservation of the natural gas that now is being wasted in the oil fields also had its inning before the council meeting with Fred G. Stevenot, director of natural resources and and a member of the Governor's Gas Conservation Committee, reporting a second meeting with the gas company heads is to be held in San Francisco January 5 at which time the State will present a plan for con

Southern California Interests. Editorials—News—Business—Society—The Drama.

The Los Angeles Times

Vol. XLVII. THURSDAY MORNING, DECEMBER 22, 1927.—PART II. 18 PAGES. POPULATION: By the Federal Census—(1920)— 576,673. By the City Directory—(1926)—1,282,000

STATE PHONE INQUIRY URGED

Committee Reports on Results of Study

Problem Held Too Extensive for City Alone

Railroad Board Declared Agency for Task

After a careful study, comprising more than a year's investigation, the State Telephone Committee, composed of representatives of the city of Los Angeles, the county of Los Angeles and the Los Angeles Chamber of Commerce, filed its report yesterday.

The committee was appointed in 1926 to investigate the telephone situation and report on the advisability of the raising of a sum of $75,000 at this time for use in an effort to reopen the State Railroad Commission decision upon telephone rates.

The conclusion of the committee is that the telephone situation is unsatisfactory, that it is a matter of State-wide rather than purely local concern, and one which should receive State investigation by a State body thoroughly equipped with a competent technical staff of experts, engineers and auditors.

PROJECT FOR STATE

The opinion of the committee is that the study should be financed by the State and that, under the existing law and framework of State government, the California Railroad Commission is the proper body to undertake this service which the State owes to its inhabitants.

The report says the expenditure of a large sum in Los Angeles now, almost exhaustively investigating and studying the entire problem throughout the State, going into all the non-existing factors which are involved in the problem, will not produce results or confer benefits measuring up to those desired.

The committee was composed of J. B. Huber, member of the Board of Public Service Commissioners, representing the City of Los Angeles; Board of Utilities and Transportation; C. C. Colyear, president of the Southern Business Men's Association, representing the Los Angeles Chamber of Commerce, and Everett J. Holman, County Counsel, representing the Board of Supervisors of Los Angeles county.

SCOPE OF WORK

The work of the committee, according to its report, included a study of the decisions of the California Railroad Commission upon telephone rates and an examination of the records of those cases, consultation with engineers, members and engineers of the Railroad Commission. A telephone expert who was employed by the city of Los Angeles in the rate case. The committee also investigated conditions in other States and cases pending there.

The report points out several unsatisfactory conditions existing at the present time, among them being the increased and allowances made for service, the apparent excessiveness of maintenance and operation charges, with climatic conditions such as exist in Southern California, should be substantially reduced, and the unsatisfactory results arising from the long-term adjustments of the parent company, the American Telephone and Telegraph Company.

CASES AND DECISIONS

Attention is called to the committee to the telephone rate cases now pending and to the decisions upon these cases which have been handed down by the United States Supreme Court since the Los Angeles rate case was concluded. It is said that many who have studied the problem of rate-making have been thrown into confusion somewhat over the effect of decisions of the United States Supreme Court in the case of McCardle vs. Indianapolis Water Company." In this case the Supreme Court says that a utility is entitled to an annual return "going concern value" and to a fair return upon the reproduction costs of the property, rejecting the theory of historical cost as a rate basis, less depreciation, which has been adopted.

The report points out that in the case of the California Railroad Commission in its decision in the rate cases, and suggested that

Continued on Page 2, Column 3)

It May be Dreary, Cold Christmas for These Families

All Out, Said the Draymen

Wrangle over payments causes court order removing effects. At top, three moving vans in front of Marjune Apartments, and below, furniture on sidewalk with truckmen and children watching stuff being loaded into van.

APARTMENT FURNITURE MOVED OUT

Thirty-six Families Left Without Means of Keeping House, Due to Debt Row

Plans for Christmas in costly furnished apartments were upset yesterday for thirty-six families residing at the Marjune Apartments, 530 South Kenmore. A dispute over money said to be due on the furniture from the apartment operator to the Kroehler Furniture Company of Inglewood is blamed by tenants for their plight.

Left without tables from which to eat their dinner and chairs to sit on, the families, several of which included children, sought rooms in near-by hotels and apartments.

The disruption came about when the furniture company obtained an order of claim and delivery for the furniture, in which they asserted Dr. B. M. Bancroft, owner of the apartments, owed them a large balance.

Deputy Sheriff Vail served the claim-and-delivery order on Dr. Bancroft Tuesday afternoon. The furniture company removed the furniture from fifteen unoccupied apartments. Yesterday morning it returned and removed the furniture remaining in the building.

BOARD GETS VENGEANCE ON McGUIRE

"Administration" Majority of Public Works Body Divides Members' Duties

Punishing former President McGuire of the Board of Public Works for his opposition to the West Adams storm-drain "extras," the Parrot-Cryer city "administration" majority on the board yesterday took away additional duties from Commissioner McGuire and assigned him to minor branches of the work supervised by the board. The majority members recently refused to re-elect McGuire president.

The "administration" majority, consisting of Commissioners Delorey, Dunn and Horn, yesterday put through its program of dividing the duties of the commissioners, McGuire and President Eldridge voting "no."

President Eldridge in voting "no" said he refused to approve giving divisions of the board's work to commissioners when he is not convinced they "will look after it." This comment was taken to apply to Commissioners Dunn and Horn.

Former President McGuire, after the program of division of work was read, said the majority members will, of course, put it through, as "they have been getting away with everything."

The program of division of work as adopted is as follows:

Construction and public buildings, Commissioner Delorey; assessment bureau and inspector of public works, Commissioner Dunn; disposal of wastes and street and sewer maintenance, Commissioner Horn; testing laboratory and street lighting, Commissioner McGuire, and public works office and engineering department, President Eldridge.

PLUVIUS ROUTS JACK FROST

Timely Rainfall Over Southland Breaks Thrall of Cold Spell in Past Week

Rain which fell generally throughout Southern California yesterday broke a severe cold spell that had pervaded various sections of the Southland. While the precipitation brought higher temperatures to the valleys and lowlands, Southern California's mountains were blanketed with snow during the night. The summit of Mt. Lowe was covered with a white coat fourteen inches deep, it was reported.

Los Angeles received .41 of an inch of rain, bringing the seasonal total to 4.35 as compared with last year's record of 4.63 inches at this date.

GIFT OF NEPTUNE

The rainstorm originated at sea, according to Col. H. B. Hersey, government weather forecaster. Precipitation was recorded as far north as Santa Barbara, from where the storm apparently moved eastward to the mountains, changing to snow at the higher altitudes.

Unsettled weather with moderately cool temperatures and possible occasional showers is forecast for Los Angeles and vicinity today.

While the rainfall at Santa Barbara was only .11 of an inch, the light storm broke one of the severest frost periods the county has known for several years. The cold spell at Carpinteria had brought some damage to the lima bean crop.

SANTA YNEZ COLD

In Santa Ynez Valley the thermometer dropped to 23 deg. Tuesday and was headed below that figure when the rain arrived. Indications were that Santa Barbara county would have more rainfall tonight.

The Imperial Valley yesterday was expecting rain. A cool snap has hung on persistently for several days and nights, although the temperature

(Continued on Page 2, Column 4)

RAINFALL FIGURES

Following is the rainfall, in inches, reported from various Southern California points up to 6 p.m. yesterday:

	Storm	Season	Last Year
Los Angeles	.41	4.35	4.63
Alhambra	.63	5.45	7.63
Arcadia	.43	5.34	7.37
Azusa	.59	6.46	7.41
Baldwin Park	.47	5.79	6.74
Bellflower	.50	6.36	4.23
Burbank	.30	3.12	5.62
Corona	.27	6.14	4.01
Covina	.63	6.30	5.89
Downey	.60	5.38	5.80
Duarte	.51	6.85	7.21
El Monte	.46	5.18	....
Escondido	1.30	6.83	3.78
Fillmore	.44	4.30	6.36
Fullerton	.74	10.08	5.94
Girard	.44	4.57	5.64
Glendale	.53	5.14	8.30
Glendora	.53	6.77	7.41
Hermosa	.34	4.66	3.12
Inglewood	.29	3.90	4.08
Long Beach	.53	5.13	2.52
Manhattan Beach	.31	4.36	3.18
Monrovia	.49	6.23	6.87
Montebello	.27	5.00	5.76
Monterey Park	.55	5.05	7.40
Mount Wilson	1.03	8.56	7.13
Ontario	.20	6.14	4.64
Oxnard	.59	5.17	5.66
Piru	.45	4.98	6.69
Palos Verdes	.43	3.64	2.85
Pasadena	.53	5.07	7.23
Pico	.44	5.10	6.06
Pomona	.29	6.41	5.80
Puente	.60	6.61	7.35
Redondo Beach	.33	5.36	2.95
Riverside	.30	5.31	3.00
San Dimas	.45	6.17	6.63
San Diego	.53	4.11	4.21
San Fernando	.31	4.44	5.38
San Gabriel	.48	4.78	7.50
San Marino	.58	5.11	7.51
San Pedro	.30	7.76	2.57
Santa Monica	.28	4.33	4.24
Santa Paula	.65	4.30	6.67
Sierra Madre	.33	5.67	9.12
South Pasadena	.53	5.90	....
Upland	.20	6.10	5.54
Venice	.28	4.33	4.24
Whittier	.34	5.78	6.68

WHALING WAGE CASE HEARD

Claim Before State Labor Bureau by Sea Captain Raises Issue of Jurisdiction

The issue of whether the State Labor Bureau has jurisdiction over whaling vessels was raised yesterday before Chief Deputy Commissioner Barker at a hearing fraught with unusual and international aspects. The hearing was on the claim of Capt. August F. Christensen against the Los Angeles Whaling Company for wages which the mariner asserts are due him for services rendered on board the whaling steamer Coronado.

Capt. Christensen asserted that the company agreed to pay him $500 a month for taking charge of a whaling cruise but that he has received no pay since August 1, last. He was represented by A. F. Kittle, Norwegian Vice-Consul, and H. R. Kelly, an attorney.

DENY JURISDICTION

The officers of the company, through their attorney, B. R. Rountree, said that the Labor Bureau has no jurisdiction to receive or adjust Capt. Christensen's complaint. They asserted that the law gives the Labor Bureau no jurisdiction over masters of any ship, that the service was rendered on the high seas and beyond the boundaries controlled by the State and that the matter already is in the hands of a Superior Court where Capt. Christensen has filed a suit. They also denied owing any part of the claim.

Capt. Christensen offered rebuttal testimony to the effect that the vessel while under his command was never outside of the waters controlled by the State. He declared within these limits he killed a large number of whales and manufactured $40,000 worth of whale oil.

BRIEFS ORDERED

Dr. V. M. Egas, Consul for Ecuador, was an interested listener but made no comments at the hearing.

After hearing both sides, Deputy Barker gave Attorney Kelly one week in which to file a brief showing that the commission has jurisdiction over the case. At the end of that time Attorney Rountree will have one week to file a counter brief stating his reasons why the Labor Bureau lacks jurisdiction.

The complaint is the first one ever filed in the Labor Bureau offices by a sea captain.

WORK STARTED ON $2,000,000 PLANT

Involving an eventual expenditure of approximately $2,000,000, work has begun on the installation of the second generating unit at the Seal Beach electric plant of the Los Angeles Gas and Electric Corporation. The new unit will double the present capacity of the plant. It is expected to be ready to operate about August 1, 1928, and will increase the force employed at the generating plant by about forty men.

Today's Bible Text

The way out: Out of the depths have I cried unto Thee, Oh, Lord. Psalm cxxx, 1.

AUTO PARK LAW TO BE DRAFTED

Committee Selected for Framing Rules

Station Owners Will Aid Supervision Plan

Regulations Are to Protect Cars of Patrons

The first meeting of the City Council's Police and Fire Committee to discuss proposed rules and regulations for automobile parking stations, designed to protect the automobiles of the patrons of these stations, was held at the City Hall yesterday afternoon and the parking-station owners agreed to co-operate in drafting the new laws.

Chairman Ingram of the Council committee agreed the first step in preparing the regulations shall be taken by a joint committee which will submit its recommendations to the Police and Fire Committee.

Attorney David F. Smith was appointed chairman of the special committee. Other members are Earl W. Porter, manager of the Venice branch of the Chamber of Commerce; Attorney Samuel J. Nunn, Attorney J. Allen Davis of the legal department of the Automobile Club of Southern California; Samuel Storrow, consulting engineer; Phil Cullen of the System Auto Parks Attorney Louis H. Burke, Fire Chief Scott and Deputy City Attorney Neal.

The hearing yesterday is the result of requests that the Council place the automobile-parking stations under the supervision and control of the police and provide rules and regulations to protect the public. Failure to obey these rules will result in loss of the permits necessary to operate a parking station.

GIRL NAMED AS OFFICIAL CITY QUEEN

Alice Lansing Chosen as "Miss Los Angeles" of '28 on Qualities Displayed

Official "Miss Los Angeles" for 1928!

Such is the title which was conferred upon Miss Alice Lansing, 23 years of age, 400 South Bonnie Brae street, at the all-city employees' ball at the El Patio Ballroom last night. She was given 525 perfect points out of a possible 600.

Miss Lansing, who was chosen from among more than 300 contestants, is to be known as the first official Miss Los Angeles. She was chosen for the role in accord with the ordinance passed by the City Council on November 28, last, making it official for the city to have a Miss Los Angeles.

The girls entered in the contest were viewed by approximately 8000 persons at the ballroom during the evening. Among the contestants were girls from every city department. The winner was entered by the Engineering Department.

The following points were awarded Miss Lansing by the judges: Beauty, 70; personality, 95; intellect, 95; grace and poise, 80; business ability, 95; public address, 90.

Judges who selected the winner were Sid Grauman, Irving Thalberg, E. Snapper Ingram, A. C. Arnold and E. Manchester Boddy.

Illinois Central President Here on Holiday Visit

C. H. Markham, president of the Illinois Central Railroad, arrived here yesterday morning in a private car via the Santa Fe, to spend the Christmas holidays with his son, Fred S. Markham, at the latter's home in Altadena. Mr. Markham is accompanied by his grandson, Markham Langham.

C. H. MARKHAM.

Markham said yesterday that it is an annual visit on his part and one he looks forward to all year. He was not perturbed over the rain that greeted him on his arrival in the Southland and with a calculating business eye measured its value to the Southern California farmers and orchardists.

Mr. Markham said his visit is for pleasure only and that he will return to Chicago about the first of the year.

Youngster, 11, "Joins" Hunt for Slayer

Jack Taggert, 11 years of age, doesn't know his home address, but he considers himself a good detective. In fact, he arrived at the Pacific Electric station at Sixth and Main streets equipped with a flash light, binoculars and a pair of handcuffs, to take part in the man hunt for William Hickman.

"I'm looking for 'The Fox,'" Jack announced.

Jack's search didn't get very far before he ran into a "brother" officer. Patrolman B. L. Fleming. Officer Fleming took Jack to the Juvenile Hall, where he is held while a search is being made for his parents.

All that Jack could remember was that he had been visiting his "Aunt Clara" down at Redondo Beach and decided to join the search for the slayer of Marion Parker. He insisted to police that his home is somewhere near Angelus Temple.

PRESIDENT OF LAUNDRY DROPS DEAD

Everett Messerly from Pasadena Expires as He Speaks After Dinner

Just as he was opening a sales meeting with an after-dinner talk last night, Everett Messerly, 50 years of age, president and general manager of the Home Laundry, Pasadena, and one of the pioneer laundrymen of Southern California, dropped dead, a victim of apoplexy, in the banquet room of the Diamond Laundry Building, Eighth street and Towne avenue.

Messerly was describing a trip around the world he was planning to take next summer when he suddenly clutched his heart and fell over, unconscious. A few minutes later when he was admitted to the Georgia-street Receiving Hospital, he was pronounced dead by Police Surgeon Saverien.

Mr. Messerly had been a leader in the laundry industry for more than forty years. He was a thirty-second-degree Mason and a member of several clubs both in Los Angeles and Pasadena. He made his home at the Louise Dryden Apartments, Glendale.

Messerly leaves his wife and three married daughters. The body was taken to the County Morgue. Funeral arrangements will be announced later.

Willard Uses Punch He Didn't Have at Toledo

Jess Willard, who lost his heavyweight championship crown to Jack Dempsey in Toledo in 1919, still is somewhat of a fighter. He proved it last night in an argument that took place in his real estate office at 1204 North Vine street, according to Hollywood police reports.

JESS WILLARD

George Price, 34 years of age, of 6149 Fountain avenue, appeared at the office of the former Kansas farmer and prize fighter, and, according to police, passed a few words with Willard that weren't at all complimentary to the former champion.

Just how or why the fight started the Hollywood police are unable to determine, but as to how it ended is a different matter. Dicky A. Cher Emergency Hospital treated Price for a gash on his head, received, so police report, when Price went down for the count.

Whether any complaint will be issued in the case is up to Price, detectives stated.

Parsons Face Poor Holiday on Marriages

This will be a light Christmas for the marrying parsons, it was indicated yesterday by records of the marriage license bureau. Marriages are expected to be 100 less than they were last Christmas.

The time for the filing of notices of intention for Christmas weddings expired Tuesday night. Rosamund Rice, marriage license chief, reported there are not enough applications pending to make up a normal year's Christmas business. The falling off she attributes to the new marriage law, which requires three-day notice before a license can be issued.

ANGELENOS SUED FOR $111,069 IN BACK TAX

Paul Von Niendorff and his wife, Mrs. Margaret M. Von Niendorff of 1966 North Van Ness avenue, were mentioned in Federal income-tax liens filed yesterday in the United States District Court. The total amount held due by the government from them is $111,069.93, covering the income tax for the years 1923-24-25. It is asserted that the tax for 1923 should have been $60,793.43, and that the penalty is $30,396.71 and the interest, $12,360.64. A total of $543.56 is declared due for 1924 and $6975.59 for 1925.

TEACHERS OPEN NEW SESSIONS

Mrs. Dorsey Talks at State Association Institute

Importance of Making Life Worth While Stressed

Value of Physical Training in Citizenship Cited

"It may be important and it would certainly be thrilling to discover life on Mars, but it is certainly more important to make life on earth more worth while," Mrs. Susan M. Dorsey, superintendent of schools, told the thousands of teachers last night who filled every seat in the great auditorium of the Bible Institute at the opening of the California Teachers' Association intstitute.

MRS SUSAN DORSEY

Mrs. Dorsey chose for her subject "School Experiences Which Make for Good Citizenship," and as she developed her theme she showed how the present system of physical training aided future citizens in starting life fit and ready to meet its problems.

"The daily dozen has become a quip, but have you ever tried its disciplinary qualities? Its rewards are more than physical fitness; they amount to an ethical stimulus," the speaker declared.

"The science teacher must not leave the teaching of social problems wholly to the teacher of civics and sociology, for he can make the greatest contribution of all to the betterment of the physical life of human beings."

VALUE OF ACCURACY

In speaking of mathematics as playing a part in making for good citizenship, Mrs. Dorsey said: "Accuracy in the business world has a moral value sometimes little understood. It conserves the world's time and money and makes business transactions safe and honorable. The pain and pest of inaccuracies are made clear from the disaster that comes to men and their families through careless mistakes. Somewhere in the mathematics class those financial bubbles that periodically flood the business world should be pricked to discover the nature of their financial illusions and bring home to youth the never-to-be-forgotten lesson that something cannot be had for nothing.

"History now is being taught in such fashion as to develop respect for that mighty past which has transmitted to the modern world a wealth of material equipment, organized knowledge and spiritual wisdom.

LESSONS IN GEOGRAPHY

"Geography as it is taught today fascinates young students and makes their hearts beat fast for adventure and high endeavor. It tells the story of the conquering of the corn lands by the American pioneers, of the denuding of mountains and plains of their forests, which attest the folly of some of our forbears and portend misery to future millions unless the present generations practice good citizenship in conservation and extensive reforestation."

In conclusion the speaker declared that student activities comprise one phase of modern education that surpasses all others in the making of good citizenship. Student government, as training for citizenship, also was commended.

CHANTERS HEARD

Albert F. Vandegrift, president of the California Teachers' Association, opened the session and several selections were given by the Al Malaikah Shrine Chanters.

Three large morning sessions and many sectional meetings closed the city teachers' institute, which began its work last Monday morning. County teachers also have been in session at the Bible Institute auditorium and they, too, ended their work yesterday afternoon.

Dr. Joy Elmer Morgan, editor of the National Educational Journal and one of the leaders of the National Education Association, was the chief speaker at a luncheon of the department of compulsory education at the Chamber of Commerce.

Los Angeles Evening High School teachers were told by Dr. Morgan last night that the newspapers are the greatest factor in modern education. "They supply the raw materials of thought and action with clocklike regularity and with a speed of manufacture that is one of the marvels of modern times," the speaker declared.

REPORTERS AS TEACHERS

"They also teach who follow the reporter's beat, who write against time in editorial offices, who know

(Continued on Page 2, Column 2)

JOBBERS OPEN RATE BATTLE

Complain to Shipping Board Against Allowing Split Deliveries at Carload Charges

Formal complaint against asserted abrogation of the conference agreement on split deliveries at carload rates in intercoastal water-borne freight movements was filed yesterday with the Federal Shipping Board by the Associated Jobbers of Los Angeles. The document charges that a practice is now in effect which unjustly discriminates against firms and corpdrations receiving straight carload shipments here, and requests an order prohibiting this practice.

If the so-called split delivery of carload shipments is sanctioned or becomes permanently effective it will be a serious blow to the wholesale, jobbing and manufacturing interests of the entire Pacific Coast, according to R. S. Sawyer, traffic manager for the complaining organization.

"It will convert every westbound ship into a peddler of small lots of freight at carload rates," he said. "The fact that the Associated Jobbers and Manufacturers is the only organization on the Coast in position to take direct action and responsibility for conducting this case to the end does not prevent other organizations from lending their aid. We have with us the steamship carriers' conference, except the two lines which originally abrogated the agreement, and the chambers of commerce of Portland, Seattle and San Francisco, as well as a letter from the Los Angeles Chamber of Commerce to the Shipping Board, suggesting careful consideration of the situation created by the split delivery."

"Briefly the point is this," Mr. Sawyer continued. "If carload shipments from Atlantic ports can be split after delivery at Pacific ports, the eastern shippers virtually are given carload rates on less than carloads, while coastal shippers are compelled to pay carload rates on their inbound and less than carload for similar deliveries outbound. The Associated Jobbers are prepared to fight to a finish against this discrimination as a protection to Los Angeles distributors and manufacturers."

The Lancer

by Harry Carr

ASIDE from the horrors, this Parker case is a curious study in impulses.

It is cluttered with strange contradictions.

HAD A "YEN"

This Hickman boy—sought by the police—is shown to have been subject to overwhelming and consuming ideas.

When he set his mind on having a motorcycle he just had to have a motorcycle—even though he committed forgery to get it.

Working in a bank he knew better than other boys the danger into which he was plunging.

In other words, he seems to have been a boy subject to obsessions that blinded him to every other thought.

SWAGGERED

But this fact is strangely contradicted by his conduct during his meeting with the father, assuming that he is the guilty man, as seems to be established.

The slayer's death notes—with the headline of bum Greek—his audacity in carrying the mutilated remains into a face-to-face encounter with the dead child's father, seem to indicate a swaggering insolence—the grand gesture of an obsessed egoist.

"ACTING"

There was a diabolical touch of drama in everything he did.

I imagine that he had a habit of dramatizing himself—"acting," we call it.

There was a distinct flavor of melodrama in the whole affair. Especially in the unnecessary chance that he took in bringing the father and the dead girl face to face.

VICARIOUS REVENGE

When they get into the case, I am willing to predict that the sex motive will sink to a lesser place—except an unconscious impulse.

I think this boy had a very common mental twist to take out his grudges vicariously. Like kicking the dog of some one you do not like.

BLOOD ORGY

I very much doubt that the slayer-fiend started out with the deliberate intention of cutting that pitiful child to pieces.

Once having started to hurt her, his subconscious nature, like an overpowering brute, shoved him to one side and made it a blood orgy.

YOUTH

Youth probably partly accounts for the callousness of the crime. When I was a kid reporter I could sit around the Receiving Hospital and see people brought in by fragments. Now I wouldn't step inside the door for $1000.

MODERATE TRIBUTE

One puzzling feature of the case is the sum of money asked for. I never heard of a kidnaping that involved such a moderate sum as $1500.

OTHERS INVOLVED

He had some definite need for a definite purpose. Hickman had worked in a bank and was used to meticulously calculated sums.

Either the killer was planning a getaway or else he wanted to pay some one for that automobile.

There are facts in this case that strongly suggest other people having had a guilty hand in it.

Every person who had even the smallest participation in this crime should and must be sent to the gallows—woman or man.

AUNT HET

BY ROBERT QUILLEN

"It ain't no trick to keep a man faithful an' happy if a woman will just let him think he's boss an' pet him when he has babyish spells"

(Copyright, 1927, Publishers Syndicate)

For colds, grip and flu take Calotabs. TRADE MARK REG. Relieves the congestion, prevents complication, and hastens recovery.

Teeth as low as $5. Best Set $20. Best White Pin Teeth made. No matter how much you pay, nobody can make better set of teeth for your money. THE WONDER PLATE. All flesh color. No rubber. Seamless. Unbreakable. Dr. Medcraft will not step on them; will not change the fastest advancement to date. My Extremely Low Prices. Tooth Repair ..... $1.00 up. Best White Pin (plain) ..... $20.00. Gold Crown (22-karat) ..... $5.00. Gold-plated (22-karat) ..... $3.00. Porcelain Crown ..... $5.00. Gold Fillings ..... $1.00 up. Silver Fillings ..... 50c up. Tooth Extracted (Painless) ..... 50c. All gold is valuable, so you get a good return for it when you have it removed. NOT A DENTAL PARLOR BUT A DENTAL LABORATORY. Up-to-date, up-to-the-minute instruments, all operators, whom you will be pleased to recommend to your friends. Dr. Medcraft, Entire Third Floor 536 S. Broadway, Los Angeles. Hours: 8:30 to 6; Sun., 9 to 12. TUcker 5336

SEND Mission FRUIT PANS TO YOUR EASTERN FRIENDS

PILES AND FISTULA. Permanently relieved without pain, operation or detainment from business. The relief is positive and guaranteed, or no cost to you. Write for other Rectal Diseases booklet. Ambulant office treatment. Send for Free Booklet. Pacific Coast Proctological Clinic, Suite 1124 Lane's Bldg., 6th and S. Broadway, Los Angeles. H. F. Kammann, M.D., and E. O. Bolin, M.D.

SCHLEISCHER Silver Fox Farm. 100 pairs to select from. Visitors welcome. 2117 Cimarron St., Los Angeles, Calif. RANCH MT. LOWE, CALIF.

EADS GOUT PILLS. A RHEUMATIC. Positive Relief for Gout, Rheumatism, Sciatica, Lumbago, Pains in the Head, Face and Limbs. All Druggists. Hundreds of Testimonials. Agents: E. FOUGERA & CO., Inc., N.Y.

POOR PA

BY CLAUDE CALLAN

"My brother Bob is better an' looks younger than he used to. There's nothin' brings a man out like a second wife."

(Copyright, 1927, Publishers Syndicate)

MANY PARTIES FILL HOLIDAYS

Chamber Hears Discussion on Meanings of Christmas

Optimists, Justinians and Elks Hold Frolics

Hundreds of Carol Singers to Entertain

Christmas programs and Yuletide parties are occupying a foremost place on the city's calendar of events as the holiday draws near.

The meaning of Christmas and the Christmas spirit as recognized by different faiths was discussed before 400 members of the Chamber of Commerce yesterday noon at a luncheon in the main dining-room of the Chamber of Commerce Building, with President D. F. McGarry presiding. The speakers were Very Rev. Harry Beal, dean of St. Paul's Cathedral; Very Rev. Monsignor John J. Clifford of the Catholic diocese of Los Angeles and San Diego and Rev. Edgar Magnin, rabbi of the Congregation B'nai B'rith. Fifty choristers of the Wilshire Presbyterian Church sang Christmas carols. Alice Lohr, contralto, was the soloist.

OPTIMISTS GIVE PARTY

One hundred and four little tots of the Club of All Nations will not forget the big Christmas tree, Santa Claus and "full-tummy" dinner given them in the ballroom of the Biltmore yesterday noon by the Optimists' Club. Each little one received a stocking packed with toys and goodies, and in addition, a big ball, balloon, windii-gig horn and golden orange. Entertainment was provided by little children of radio fame, including the Collins Twins, California Song Birds; Nona Clapp, "Sunshine Fairy;" Dick Winslow in a Christmas marimbalogue; "Forget-Me-Not" and Uncle Remus. The Aloha Stringed Quartet played during the dinner and "Uncle John" of The Times presented the entertainers. J. A. Alexander of the Owl Drug Company impersonated the part of Santa Claus. Charles Leslie Hill, "Honey Boy" of Radioland, gave the beautiful poem, "The God of Little Boys," by Douglas Malloch.

One hundred judges and prominent attorneys attended the annual jinks of the Justinian Club held at the Alexandria yesterday noon. Municipal Judge Raymond L. Turney, president of the club, presided and James W. Foley, poet and philosopher, was the speaker of the event.

Judge Clare S. Tappaan of the Superior Court proved a jolly lieutenant of Santa Claus in the distribution of presents, most of which were of a humorous nature. The Justinians include all judges of courts of record in Los Angeles county and 250 attorneys.

ELKS GATHER CLOTHES

Old clothes of the serviceable variety were the price of admission to the Elks' annual smoker held at the Elks' Club last night. The huge pile of cast-off raiment collected during the course of the evening will be used in connection with the Elks' Christmas relief work.

The entertainment numbers on the program were provided by the Hal Roach studio. Laurel and Hardy, Charlie Chase, Frank Butler and Leo McCarey, assisted in their comedy work by fifteen picture actresses, kept the Elks in an uproar the greater part of the evening. The music was provided by the Hal Roach orchestra under the direction of A. P. Campodonico.

More than 125 children, formerly patients at the Anita M. Baldwin's Clinic, and their parents were guests at the clinic at a Christmas party in the chapel of the California Lutheran Hospital, 1414 South Hope street. A Christmas tree loaded with candy, nuts and fruits was the main point of interest for the children and Santa Claus presented them each with some of the "goodies." Christmas music was one of the features of the evening and the children and their parents were conducted through the clinic building.

More than 300 singers have been enlisted by the Los Angeles Playground and Recreation Department from the various vocal organizations to sing carols throughout the city Christmas Eve.

One of the largest programs will be given at Westlake Park, where the music will be broadcast by the city's release through KNX. A program of equal interest will be presented at the old Plaza, where a huge Christmas tree is being decorated for the occasion.

SINGERS ORGANIZED

Carol singers are being organized in the outlying districts, including Van Nuys, North Hollywood, Eagle Rock, San Pedro, Wilmington, Venice and Sawtelle.

Christmas plays were presented at Yosemite and Barnsdall playgrounds yesterday afternoon and at Elysian Park, Evergreen, Poinsettia and Downey playgrounds last night.

Tomorrow at 2:30 p.m., a Christmas play will be given at the Terminal Island playground. Six programs will be given at 6 p.m. tomorrow at Recreation Center, Anderson Memorial Community House, Arroyo Seco, Echo Park, Exposition Park and Hazard Playgrounds.

The regular monthly dance and card party of the Illinois State Society of Southern California, to be held at 1137 South Hope street tomorrow night, will be a Christmas affair with a real Yuletide setting.

Three hundred children from the

SANTA GROOMS TRUSTY REINDEER TEAM

Gets Ready for Christmas Visit to Children of World

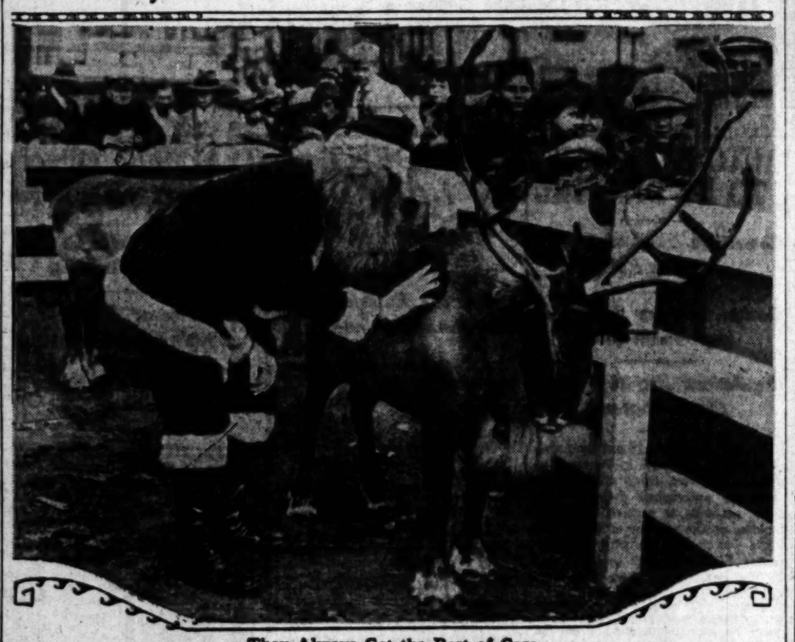

They Always Get the Best of Care

Here's our jolly old friend looking over one of his faithful steeds to see if it is ready for Saturday night's great trip. And Los Angeles boys and girls get chance to see this rare occasion.

Los Angeles city tuberculosis clinic and thirty youngsters from the Palos Verdes clinic will be the guests of honor at a Christmas party to be held at Grauman's Egyptian Theater Saturday morning. Arrangements for the affair are being made by Mrs. Charles H. Richmond and Miss Theresa Levy, members of the Social Service Commission.

The unveiling of the glittering Christmas tree in the lobby of the Hotel Clark Christmas eve will be followed immediately by a concert to be presented by the Roland Paul quartet, composed of Matilda Prenart, soprano; Archie Ruggles, tenor; Clements Gifford, contralto and Melville Avery, basso. They will be accompanied at the piano by Florence Joy.

Harold Roberts and his Golden State Band will present a special Christmas concert Sunday at 1:30 p.m. at Lincoln Park, sponsored by the park board and the Lincoln Heights Commercial and Industrial Association. Harry Cox, popular tenor soloist; A. W. Simpkins, who will play clarinet solos, and Jack Langton, 7-year-old mascot of the band, will be featured on the program.

On the grounds of the Breakfast Club Sunday forenoon members of that organization will entertain more than 3000 children from the poorest homes in the city with a dinner, show, circus and tree. The little guests will be carried to the grounds in busses provided by transportation companies, and there they will be fed with a turkey dinner, milk, ice cream, candy and cake, all donated and served by the members in caps and aprons, and afterward toys will be given to all. Entertainment of variety and unusual volume will follow, concluding with circus acts contributed as the donation of Al G. Barnes.

TEACHERS OPEN NEW SESSIONS

(Continued from First Page)

not sleep, nor distance, fear nor fatigue in their heroic search for news."

Five major general sessions will open this morning. "Character Education" will be the theme at the Bible Institute, where Dr. Paul F. Cadman will be the speaker; "The Challenge to Childhood" will be the subject of Dr. Joy Elmer Morgan's address at Philharmonic; "International Relations" will be presented by Dr. Augustus O. Thomas, president of World Federation of Education Associations, at Polytechnic Auditorium; "The Teaching Profession" will be the subject of Dr. H. L. Smith's address at Trinity Auditorium, and Dr. Charles H. Judd, director of the school of education, University of Chicago, will present "Social Psychology and Education."

A business meeting of the California Teachers' Association will be held at 3:30 o'clock in Trinity Auditorium, at which the results of the election of officers will be announced.

Sectional meetings will be held throughout the city during this afternoon, following the plan earlier in the week, with social and entertainment features in the evening.

IDAHO ROAD DANGEROUS

Travel is not advisable beyond Ashton, Idaho, on the Salt Lake City-Pocatello-West Yellowstone road due to the possibility of sudden storms at any time, according to the touring bureau of the Automobile Club of Southern California.

Miss Nellie Wong, who runs a drug store, beauty and tea shop in Peking, is the only woman registered pharmacist in China.

SANTA CLAUS surprised visitors at his Los Angeles headquarters, Eighth street and Grand avenue, yesterday afternoon, where he is guest of The Times, when he suddenly stopped talking to his little visitors, clambered over the fence in front of his reindeer barn and, taking up a brush, proceeded to give each of his steeds, who had been brought into the corral from their stalls, a good brushing.

"I usually do this but once a day, early in the morning," he explained, "but it's getting so close to Christmas that the reindeer must have extra good care to fit them for their long trip, and so they're getting brushed twice a day now."

Santa explained that he likes to do the work himself when he has time, although his duties usually are so pressing as to prohibit it. His Eskimo assistant is specially detailed for the work of caring for the deer, and although he does a good job Santa feels that he himself ought to help out whenever possible.

TO SPEAK OVER RADIO

Santa has not yet picked the deer who will take him to The Times Building, where he will broadcast over Radio KHJ at 6:30 p.m. today. "They wanted to take me there in an automobile," he chuckled. "Can you imagine me trying to get through Los Angeles traffic? I'll hook up a couple of deer and get there through the air in about ten seconds, while it would take half an hour in a car. I can't afford to waste time like that." He explained that since there would not be a heavy load of toys in the sleigh it wouldn't be necessary for him to hitch up the entire team. At home at the North Pole he usually only one reindeer to pull the sleigh when he wants to go out, but here he probably will use two. He will arrive on top of The Times Building at 6:30 exactly, and anyone who is listening to KHJ, the Don Lee station, at that time probably can hear him halt the sleigh just outside of the broadcasting room. He expects to talk for not more than five minutes and will be back at his headquarters almost before he can be missed there. What he will say has not been revealed, but Santa promises an extremely interesting five minutes for everyone who is listening in tonight.

"I'm very glad to get a chance to talk to everybody through the air," said Santa, yesterday. "I know there must be lots of children who cannot possibly visit my headquarters here, and I hope that every one of them, and their parents, too, will be listening in."

LARGE THRONGS VISIT HIM

In addition to grooming his steeds carefully Santa Claus is very particular in regard to their food and bedding these days, as well as seeing that they always have plenty of water to drink. The reindeer have a big task to perform Saturday night, when they must cover the entire world between darkness and daylight, and to do it they must be in perfect condition. Santa is very pleased at the way his Eskimo has been taking care of them in Los Angeles and says that they will have no difficulty in visiting every child this Christmas, as usual. His sleigh is ready, all his toys are ready to be put into it and only one task, that of polishing and tuning the bells for his reindeer, remains to be done.

Aside from the few minutes that he will spend at the radio station tonight, Santa will remain continuously at his headquarters until Christmas Eve. His office opens every day at 10 a.m. and it and the igloo and reindeer barn, as well as his mail box, are open to the public continuously until 9 p.m. daily. Yesterday, in spite of the rain, the crowd of children and grown-ups who visited his headquarters was as large as ever and with only three more days remaining, today is expected to break all records.

STATE PHONE INQUIRY URGED

(Continued from First Page)

these facts should be considered in connection with a decision to petition for a new hearing at this time.

Emphasis is placed by the committee on the fact that the problem of telephone rates is a Statewide matter, affecting every city, town and community throughout the State, the report declaring:

"For the reasons, therefore, that the problem is essentially a Statewide one and that any permanent and enduring benefits must come from a continuous and thorough investigation affecting the entire situation, that the State body vested and charged with this duty under our framework of Sate government, is the California Railroad Commission, that its work has been, and is, being hampered by its lack of adequate forces to carry on this work, it is our recommendation that funds be made available by the Legislature (and the amount of the initial appropriation should, in our opinion, be not less than $150,000,) for the purpose of enlarging the technical staff of the Railroad Commission and of securing and maintaining experts, engineers and auditors to make a thorough and exhaustive study and constant checking of the telephone situation throughout the entire State and in each of its cities, and of reporting the same to the Railroad Commission and to the various cities and other public bodies concerned for action in the modification and adjustment of rates.

"In accordance with this recommendation we suggest that the bodies which are represented by the members of this committee take proper action for the drafting of suitable legislation to accomplish this result and follow this with an urgent campaign for its adoption."

A limitation of $5000 expenditure was placed upon the committee in its work but the expenses of the committee amount to only $500.

The Board of Supervisors, the City Board of Public Utilities and the Chamber of Commerce are expected to take action on these recommendations early in the coming year, it is stated.

PLUVIUS ROUTS FROST MENACE

(Continued from First Page)

ture has not reached the point where frost endangered the crops.

The temperature has been considered an aid to lettuce, a cold weather crop, just now going into a heavy shipping season.

Reports received last night by the Los Angeles County Flood Control District show that the watersheds of Los Angeles county received a plentiful supply of rain and snow. At Big Pine Park, where many residents of the Southland spend Christmas, a real Yuletide setting will greet them this year. More than a foot of snow was reported in the park last night.

Camp Baldy reported five inches of snow. Opid's Camp reported .9 inches of rain followed by nine inches of snow. Loomis ranch was blanketed with a ten-inch coating of snow and Valley Forge reported snowfall of six inches.

Switzer's Camp, located three miles from the end of the Arroyo Seco automobile road and a favorite retreat for hikers on Christmas, reported a snowfall of one inch, preceded by a rainfall of .57 of an inch.

WARM WAVE BEGINS HAY CITY'S WINTER

SAN FRANCISCO, Dec. 21. (Exclusive)—According to the calendar, winter officially arrived here today, but Dame Nature evidently was not notified, for the temperature was the warmest it has been for several days. A mark of 49 deg. as the minimum in the last twenty-four hours marked a rise of 4 deg. from recent prevailing temperatures. With the rise of the mercury came a trace of rain, insufficient to disturb the seasonal mark of 6.79 inches, against 10 inches at this time last year.

In San Jose .02 of an inch was recorded, bringing the seasonal precipitation to 2.77 inches. Last year it was 4.70.

At outside points freezing temperatures continued at Red Bluff, Chico, Colusa, Lindsay, Modesto, Mt. Hamilton, Oroville, Rocklin and Stockton.

Snow in the mountains has brought the closing for the winter of the Humboldt and Humbug roads from Chico to Lake Alman, Or., and the Pacific Highway north of Redding is being kept open by the use of snowplows. At Summit, however, the snow is gradually melting, there being 22 inches there at 5 p.m. today, against 28 inches yesterday.

The forecast for Northern California generally is unsettled and cloudy, with possibility of rain.

WIVES' PLEAS WIN

Man Said to Take Mates' Wages for Liquor Given Fine

Complaints reaching the vice squad from wives of men whose wages were going for the purchase of liquor resulted yesterday in Lio Cerrilli, 70-year-old tailor of 1169½ Cypress avenue, paying a $500 fine in Municipal Judge Turney's court.

The defendant was arrested at his tailor shop on the 18th inst. for possessing a small quantity of liquor. Policemen Smith and Lincoln stated they had received numerous complaints from women reporting that Cerrilli was doing a "rushing business" among their husbands, and demanded action. Deputy City Prosecutor Higgins prosecuted.

HEIRS GET $70,000

An estate worth $70,000 was bequeathed to the two sons and the daughter of Sheldon Borden, Los Angeles attorney, by the terms of his will filed yesterday for probate. Attorney Borden died recently.

IMPROVEMENT ASKED

The paving of One Hundred and Seventeenth street from Figueroa street to Vermont avenue with six-inch cement concrete yesterday was asked of the City Council by Charles F. Murphy and other property owners.

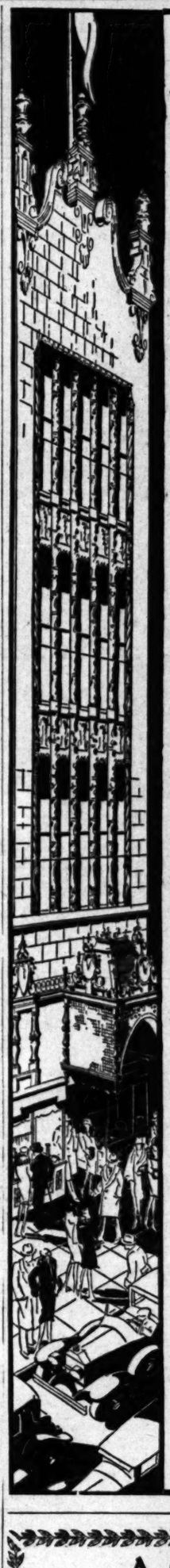

BROCK AND COMPANY

Especially Reassuring to the Late Christmas Shopper

ONLY two more shopping days... then Christmas! So much to do; so very little time to do it in... crowds, confusion...hurry—and, in the end, so often, disappointment. But not at Brock and Company. This great shop of discriminating gifts is busy, of course. But not a place of rushing crowds... not a place where the salespeople are too pressed to give careful consideration to the wants of the delayed Christmas shopper. And, especially reassuring, is the unquestioned quality of everything that will be offered for your selection...certainty that your choice, whatever it may be, will reflect good taste... that yours, whatever you may pay, will be a distinguished gift, sure of appreciation, wherever it goes.

FOR YOUR CONVENIENCE... *this Store Directory*

Listed here, by departments, are some representative suggestions. The items named form a very small portion of the selections offered. Brock and Company remain open until 9:00 o'clock Saturday evening, for your convenience. Added facilities for prompt service will be provided in our packing and shipping department.

For Ladies

IN THE DIAMOND DEPARTMENT
Diamond Solitaire Rings
Platinum Mountings for your Gems
Fancy Diamond Rings
Rings set with Diamonds in combination with other gems
Bar Pins and Circles
Pendants
Lorgnons and Lorgnettes ...Oxfords
Diamond Set Chains
Platinum Mesh Bracelets for the Watch
Diamond Necklaces
Diamond Set Watches (All are set in platinum)

IN THE WATCH DEPARTMENT
Bracelet Watches in gold-filled, fourteen-karat white or green gold, or platinum cases.

IN THE SILVER NOVELTY DEPARTMENT
Toiletware
Desk Sets
Vanity Cases
Card Cases
Overnight Cases
Purse Mirrors
Petit Point Bags
Fitted Luggage
Sterling and Gold-Mounted Bags
Cologne Bottles
Jewel Boxes
Boudoir Clocks
Traveling Clocks
Jewel Boxes
Picture Frames
Writing Cases
Photograph Portfolios
Check Book Covers

Engagement Pads, Jade Mounted
Manicure Sets
Library Sets
Paper Knives
Enameled Clocks

IN THE GOLD JEWELRY DEPARTMENT
Address Books
Beads of Jade, Amber, Coral, Carnelian, Crystal, Lapis-Lazuli
Sports Jewelry
Vanities, Lip-Stick Cases
Powder Cases
Compacts
Pens and Pencils
Key Cases
Cigarette Cases of fine French Enamel on Sterling or Fourteen-Karat Gold
Bobbed Hair Sets
Mesh Bags of Fourteen-Karat Gold
Sautoirs

For Gentlemen

IN THE DIAMOND DEPARTMENT
Scarf Pins... Cuff Links ...Rings... (All set with diamonds, pearls, emeralds, or other precious stones, singly or in combination. Platinum mountings.)

IN THE WATCH DEPARTMENT
Thin Model Pocket Watches, of gold or platinum... Extra Thin Wrist Watches... Repeating Watches. (Gold-filled, solid gold, platinum cases, Domestic and imported movements. All Brock-adjusted.)

IN THE GOLD JEWELRY DEPARTMENT
Belt Buckles
Cigar and Cigarette Cases

Waldemar Chains for gold
Cigar Lighters
Fine Pipes
Cuff Links
Letter Openers
Pens, Pencils
Key Rings
Check Book Containers
Lockets and Emblems
Dress Sets
Pocket Knives
Pen and Pencil Sets
Rings
Scarf Pins
Sport Chains

IN THE NOVELTY DEPARTMENT
Ebony Toiletware, inlaid with Gold
Sterling Toiletware
Military Brushes
Card Cases
Bronze Desk Sets
Onyx Ash Trays
Smoking Sets
Smoking Services for After-Dinner
Suitcases and Club Bags
Desk Clocks
Poker-Sets
Dictionaries with Gold Slide
Telephone Book Covers
Fitted Traveling Rolls for bag or suitcase
Smoker's Lamps
Picture Frames

IN THE LEATHER DEPARTMENT
Bill Folds
Wallets
Card Cases
Cigar Cases
Tobacco Pouches
Key Cases
Note Books
Personal Stationery

...and we wish you a very Merry Christmas.

BROCK AND COMPANY
SEVENTH STREET - 515 WEST - LOS ANGELES

The correct time from Brock & Company's chronometer is being broadcast by KFI each evening at 7, 8, and 10

A. E. LITTLE COMPANY
Open
Friday—Saturday Evenings

FOR the convenience of those who may not find it convenient to do their Christmas Gift Shopping during usual business hours, our store will remain open Friday and Saturday Evenings preceding Christmas.

The Interesting Gift Store

A. E. Little Company
STATIONERS ART DEALERS ENGRAVERS
619 West Seventh Street
One Store Only

A Christmas Gift to Last Her Forever

Without any great outlay

Without any great outlay, you can make her gift supreme, a gift magnificent, a gift that will turn the task of daily sewing into genuine pleasure.

Give her this wonder portable electric sewing machine, in its handsome mahogany finish case, the machine used by the best families in the land.

It has 14 exclusive features. It has NO KNOBS TO WIND, no tensions to adjust, nothing, anywhere, any table, any stool. Perfect, silent, triple-strength stitches.

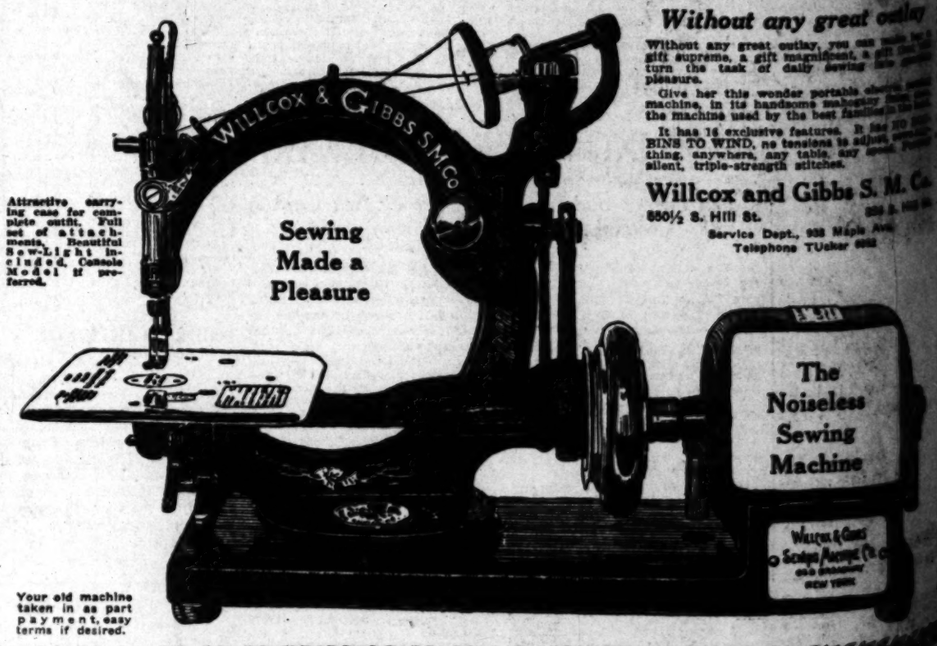

Attractive carrying case for complete outfit. Full set of attachments. Beautiful Sew-Light included. Cabinet Model if preferred.

Your old machine taken in as part payment, easy terms if desired.

Willcox and Gibbs S. M. Co.
850½ S. Hill St.
Service Dept., 938 Maple Ave.
Telephone TUcker 6262

Blue Blood" Bandit Convicted of Slaying Companion in Crime

...RDICT CALLS FOR LIFE TERM

...n Baker Also Held in Robbery Case

...e Killed "Pal" as They Robbed Shopkeeper

...r Out Hour and Half to Agree on Case

...n Baker, so-called "blue-...d bandit," yesterday was convict-...e Judge Yankwich's court of first-...der in connection with the ...day, January 18, last, of Paul ..., asserted to have been Bak-...companion in the attempted ...ery of a grocery owned by Mike ...

...e jury, which deliberated an ...r and a half in reaching its ver-..., also found Baker guilty of at-...ed robbery of Trifoni. The ver-...carried a recommendation for ...nprisonment, saving Baker from ...e gallows. Sentence will be pro-...unced on the convicted youth Sat-...

...ording to testimony at the ..., Baker, Cotham and another ...ed the store intent upon rob-...ng Trifoni. Trifoni struggled with ...ham and Baker opened fire, ac-...ding to the testimony, killing ...

...Baker, who went on the witness ...d in his own defense, denied he ...d Cotham. He asserted he was ...ting in an automobile at the time ...e shooting and drove away with-...investigating what happened to ...s robbery accomplice.

...Baker, who is reputed to be a ...mber of an old New England fam-...y said to be known as the "blue-...ed bandit," owing to the manner ...which he conducted himself dur-...g the trial.

...There were six women and six men ...n the jury.

PUBLICITY VALUE WILL BE DECIDED

...ase Before Court in Claim Based on Asserted Contract by Ralph Ince

...n opinion of the value of pub-...ity contracted for by Ralph Ince, ...other of the late Thomas Ince, mo-...ion-picture producer, is one of the ...estions to be passed on by Supe-...r Judge Ambrose in a suit being ...ed in his court. The action was ...ught against Ince by the Edgen...nt Advertising Company, which has tak-...n assignment of claims of Sig ...dinger and Wid Gunning.

...Testimony is to the effect that ...dinger and Gunning, who appeared ...gainst Ince, had obtained a note ...r $1000 from Ince and a contract ...by which he was to pay them $500 ...a month per six months; that he ...had paid $600 on the contract and ...the balance is overdue.

...Ince testified that he gave the note ...and the contract for the purpose of ...obtaining getting him a position as ...director with the Metro-Goldwyn-...Mayer, Inc., studios when he first ...came out from the East in 1925. The ...agreement with the two was for pub-...licity for a period of six months at ...the same time in order to aid his ...progress in film work.

...Ince declared that he did not get ...the job and that he got so little ...publicity it was of no great value to ...him, that the two publicity experts ...had not fulfilled their part of the ...agreement.

...A cross suit by the same par-...ties against Ince is to follow the ...suit. The contract, said to have been ...made January 20, 1925, provides pay-...ments of $150 a week for publicity ...and it is charged that $900 is due ...and unpaid.

...Testimony as to the value of the ...publicity and the difficulty of put-...ting over sufficient in various publi-...cations to fulfill Ince's mark the trial of ...the case action.

HAS GUM BOOTS FOR RAINY DAY

Alice Day

Something new in rainy-day foot-wear was demonstrated in Hollywood yesterday by Alice Day, film star, who displayed a new pair of Russian boots of Indian rubber sent to her by an eastern admirer.

Rainy days are hateful days for Alice because she believes that if rainwater is so valuable for wash-ing the hair Jupiter Pluvius should take the contract direct and give the bobbed locks a rinse without further effort.

HAL ROACH PROMOTES DIRECTOR

McCarey Gets Christmas Gift of Vice-Presidency in Picture Studio

Leo McCarey, supervising director of the Hal Roach studios, was the recipient yesterday, upon his release from the hospital following a tonsil operation, of a Christmas gift in the form of a vice-presidency in the organization by which he is employed.

LEE McCAREY.

"This is another recognition by Roach officials of the ability and results shown by McCarey in his post as supervising director, which title he will also retain," it was announced. "Much of the success of Hal Roach Metro-Goldwyn-Mayer comedies is attributable to his keen sense of humor and his genius for comedy construction."

McCarey has been connected with the Hal Roach organization for more than four years and first made a reputation as director of many of Charley Chase's successes.

RETRIAL DENIED RANES' SLAYER

Conviction of Spraic for Double Killing Upheld

Murderer Charged Showing Pictures Aroused Jury

Introduction of Photographs Declared Proper

The Appellate Court yesterday affirmed the conviction of John Spraic on two counts of manslaughter growing out of the shooting of Homer E. Ranes and his wife, Mildred Ranes, at their Belvedere Gardens home in September, 1926.

At the time of his arrest, according to the opinion, Spraic admitted that he killed Mr. and Mrs. Ranes, who, he charged, had called him opprobious names, but he later pleaded insanity as his principal defense. He complained to the Appellate Court that the trial was prejudicial to his rights because the trial judge refused to grant his motion for the appointment of expert witnesses to examine him as to his sanity. The higher court refused to grant a new trial on this grounds because, the opinion pointed out, expert witnesses were appointed, examined the defendant and testified as to his sanity by stipulation on counsel for both sides.

Spraic also argued for a new trial on the ground that grewsome photographs introduced as evidence aroused the jury to strong feelings against him. The Appellate Court held that the admission of these photographs was proper, inasmuch as they were used by witnesses to describe the scene of the double killing.

Spraic originally was charged with murder, but the jury brought in the manslaughter verdict.

WOMAN AND COMPANION SENTENCED

Pair Given One Year to Fifty in San Quentin on Robbery Conviction

Muriel Bossert, 20 years of age, and Wallace Reynolds, 20, convicted of robbery, yesterday were sentenced to serve terms of from one to fifty years in San Quentin prison by Superior Judge Hardy after he had denied their applications for probation.

George Bossert, 24, Muriel's husband, and Albert Britt, convicted of participating in the same robberies, were sentenced to San Quentin two weeks ago by Judge Hardy. At that time Mrs. Bossert pleaded with the court to sentence her immediately and permit her to go to prison with her husband.

In a ruling yesterday Judge Hardy forbid Mrs. Bossert to see her husband while in San Quentin or to communicate with him, at the same time returning a letter which she had written and attempted to forward to her husband.

The four members of the gang arrived in Los Angeles last November from Minnesota, having driven to California in an automobile. Penniless, they held up E. J. Cahill, a cab driver, took his automobile, and then robbed Frank Taylor, proprietor of a Norwalk service station, of $30, according to the evidence.

'Salome Sun' Presently to Shine Again

Resumption of publication of the Salome Sun, unique periodical founded by the late Dick Wick Hall, Arizona desert philosopher, was announced yesterday by the Dick Wick Hall Company, organized by his widow, associated with D. C. Moody and R. A. Ates, having offices in the Clapman Building here. Editorial offices for the magazine are in Salome, Ariz.

Robert E. Calahan, local author whose stories appear in the Los Angeles Times Sunday Magazine, is editor of the booklet. He is at present engaged in writing a biography of Hall, who won international attention for his homely philosophy and odd stories, which were published in numerous magazines and newspapers until his death a year ago.

GLEE CLUB OF BIBLE INSTITUTE TO TOUR

Between Christmas and New Year's Day, the men's glee club of the Bible Institute, under the direction of Prof. Trowbridge, will sing in a number of concerts in neighboring towns. On the 26th inst., they will be heard at the Lompoc Baptist Church; the 27th inst., at Santa Paula Presbyterian Church; at noon on the 28th inst., at the Ventura Rotary Club meeting and that night at the Women's Club of Ojai; at the Fillmore Rotary Club quarters at noon on the 29th inst., and in the Fillmore Presbyterian Church that evening. Inmates of Olive View Hospital will be entertained by the club at noon on the 30th inst., and at 3 o'clock that afternoon they will sing for veterans in the San Fernando Veterans' Hospital, appearing in the evening at the Presbyterian Church of San Fernando. Returning to Los Angeles, the club is to assist in the watch night service in the Church of the Open Door New Year's Eve.

ALPHA EPSILON PHI GROUP MEETS SOON

Chapters in the western province of Alpha Epsilon Phi Sorority will meet in Los Angeles for their annual convention with headquarters at the Mayfair Hotel, the 27th and 28th inst. The chapter of the sorority of the University of Southern California will be hostess to the convention. Miss Frances Berman, dean of the chapter, will be general chairman. Patronesses for the convention include Mmes. Jules Kaufman, E. Fischer, William Hollzer, E. Lazard, L. B. Mayer, E. F. Magnin, E. Wolfstein, and Miss Alice Calhoun. Miss Freida Rosenthal, past national dean of Alpha Epsilon Phi will be an honor guest.

DOUBTFUL NARRATIVE COLORFUL

Here's New Chapter for Variegated Story of Thomases as White Thomas Wins at Hearing Held for Yellow Thomas Shot by Black Thomas

The doubts of three doubting Thomases were smoothed out yesterday by the well-oiled machinery of the law and another complaint was issued by Dist.-Atty. Keyes's complaint department.

The cloud of doubt first began to form on the 14th inst., according to the records, when George W. Thomas, Chinese, doubted that a certain store at 2229 South San Pedro street was occupied. Accordingly he entered the building with burglarious intent, officers charge, armed with a pistol to remove the doubt of his intentions from the minds of anyone he might encounter.

Inside the store George Thomas encountered Harry Thomas, negro, on guard, and the latter, officers assert, doubted the seriousness of the Chinese when he cried "hands up"—until a bullet whizzed by. And then the negro swung into action with a 41 caliber revolver, wounding George Thomas so severely that he surrendered immediately.

Yesterday Dep. Dist. - Atty. Kenneth Thomas doubted George Thomas's story that he had no intention of burglarizing the store and issued a complaint against the Chinese charging burglary and assault with intent to commit murder.

Backache Suit Won by Dentist

Mrs. Stella Masterson's backache, which she said was caused by the vigorous yank with which Dr. Fred D. Boyce pulled an aching tooth, will go unrequited, so far as the law is concerned. A jury in Judge McLucas's court, which heard testimony in her suit for $20,000 damages, returned a verdict for the defendant.

Attorney Robert P. Shippee, for Dr. Boyce, argued successfully that whatever suffering Mrs. Masterson may have experienced was only to be expected in a case like hers.

Skilled factory workers in Italy now earn only about $1.50 a day.

FRANK L. MELINE TO MAKE TRIP TO CUBA

Frank L. Meline, president of the realty organization which bears his name, left yesterday, accompanied by his wife, for Cuba. They will take the southern route to New Orleans and there embark for Havana.

On the return trip Mr. Meline will stop in Florida to make a short study of realty conditions there and then will return to Los Angeles early in January.

McKENZIE PASS CLOSED

McKenzie Pass between Eugene and Bend, Or., across the Cascade Mountains is now closed for the winter by snow, advises the touring bureau of the Automobile Club of Southern California.

DIRECTOR GETS POST IN BERLIN

E. de B. Newman Sent to Foreign Studio as Part of First National Plan

In furtherance of its current program of international production, First National Pictures announced yesterday the appointment of E. DeB. Newman as assistant to Ray Rockett at its studios in Berlin, Germany. Newman has been working at First National's west coast studios, assisting Watterson R. Rothacker, managing director, in various capacities; and his promotion is in accord with Rothacker's stated policy of elevating the men within the ranks of the organization. Newman leaves California in a couple of days to sail from New York on the steamship Deutschland, January 5.

His present appointment brings him to an important post in the international film industry, as the crowning point in a business career of more than twenty years. During this time, Newman spent twelve years as assistant to the president of the Cadillac organization and also acted as plant manager of its airplane factory which made navy flying boats. Several years ago, Newman entered the First National organization in the home office and later came to California, contacting First National's independent units. Subsequently, he becomes manager of the Thomas H. Ince interests, and more recently was general manager of the Mary Pickford Company.

CONSERVATISM

Conservatism—Old Fashion Devotion to Sound Investment—Is The Watchword at Prudential—That is Why—Folks Find—The Ideal Investment In—

Prudential

6%

Certificates

Purchasable for Cash—Or—On the Installment Savings Plan—Always Safe—Readily Marketable—Generous in Interest Rate—Stable in Value—First Class as Collateral—Exempt from Taxation in California—Legal for Trust Funds—State Suprevised.

Information Cheerfully Given. Come in Today. Inquiry Imposes No Obligation.

PRUDENTIAL BUILDING LOAN ASSOCIATION

Guarantee Capital—A Half Million Dollars
Total Assets—More than Two Million One Hundred Thousand Dollars.

523 SOUTH SPRING STREET .·. .·. LOS ANGELES
TUcker 6992

Among the mansions of Beverly Hills...

The exclusiveness of Mayfair . . . the luxury of Park Avenue . . . the elegance of the Bois de Boulogne...now await you in the Beverly-Wilshire, a palatial apartment hotel.

BEVERLY HILLS, world famous for its patrician estates and brilliant social life, draws in constantly increasing numbers the celebrities from every nation on earth. Their natural rendezvous will be the new Beverly Wilshire Apartment Hotel.

On a matchless site, bordering Wilshire Boulevard, between Rodeo and Speedway Drives, it has been designed to meet the exacting standards in the most exclusive circles of New York or Vienna, London or Paris.

With a richly ornate facade, surmounted by a terrace of magnificent proportions, its architecture is that of the French Rennaissance. Within the lobby, the artistry of Italy speaks through columns and statuary of rare marble. You see here precisely the setting for the smartest and most brilliant of cosmopolitan life. This thought occurs again and again amid the stately grandeur of the dining room, the resplendence of the mirrored ballroom and the artistry of the Venetian gallery.

Each apartment on the floors above reflects the same refinement in its sumptuous comfort. Singles, doubles, three, four, five and six room suites—reaching the ultimate in two princely apartments of ten rooms which have all the features of the finest home, including a private roof garden reached by private stairway.

Separate servants' entrance for each apartment, running ice water in every kitchen and bathroom, central refrigeration, electric ranges of the most modern type—these are typical features. All water for domestic purposes passes through a filter, through a softening process and then through another filter, assuring absolute purity.

Apartment rentals include the service of maids, butlers, porters and bell-boys—complete hotel service.

A large garage occupies the sub-basement and is reached directly by elevators from any floor. Attendants are in charge twenty-four hours of the day.

Besides its apartments, the Beverly-Wilshire provides de luxe hotel accommodations, in single rooms or sumptuously appointed suites.

A notable feature of the Beverly-Wilshire will be dinner dances nightly, with music by Henry Halstead and his famous Victor-recording orchestra.

A household, perfectly serviced, yet with no servants to quarter and maintain; a residence in a center of brilliant social activity, yet exclusive and luxurious as a private chateau; not just a place to live, but a distinctive way of living, is yours at the Beverly-Wilshire.

Apartments $250 to $2500 per month.

The Beverly-Wilshire will be formally opened on or about January fourteenth. However, apartments are ready for immediate occupancy, and you are cordially invited to inspect them from two until five o'clock any afternoon during the week of December twenty-sixth to thirty-first. An illustrated booklet will be sent you upon request.

The Beverly-Wilshire
APARTMENT HOTEL
WALTER G. McCARTY CORPORATION, Owners and Operators — *Phone OX-7111*

fred harvey

MEAL SERVICE
•In Dining Cars and Station Dining Rooms
•an exclusive feature of Santa Fe trans-continental travel

Direct to Chicago without change
Fullmans for Grand Canyon—National Park—Denver—Kansas City—St Louis—New Orleans

Santa Fe Ticket Offices and Travel Bureaux
Tel. MUtual 0111 — Santa Fe Depot
LOS ANGELES
HIGHLAND PARK, Santa Fe Station
OCEAN PARK, 165 Pier Avenue
PASADENA, Santa Fe Station
GLENDALE, 219 East Broadway
SAN PEDRO, 131 7th Street
WHITTIER, 128 N. Greenleaf St.
ALHAMBRA, 209 West Main Street
INGLEWOOD, 141 South Market St.

PUBLISHERS
THE TIMES-MIRROR COMPANY
OFFICERS
HARRY CHANDLER, Pres. and Gen. Mgr.
MARIAN OTIS CHANDLER, Vice-Pres. and Secy.
FRANK X. PFAFFINGER, Treasurer.
DIRECTORS
Harry Chandler, Marian Otis Chandler, Frank X. Pfaffinger, Mabel Otis Booth, Harry Carr.

Los Angeles Times
EVERY MORNING IN THE YEAR
DAILY FOUNDED DEC. 4, 1881—47TH YEAR
RALPH W. TRUEBLOOD, Managing Editor.

Average for every day of November, 1927....102,301
Sunday only average for November, 1927....234,935
Average every day gain over November, 1926 5,861

OFFICES
New Times Building, First and Broadway.
Branch Office No. 1, 821 South Spring Street.
Washington Office, 1217-1219 National Press Club Building.
Chicago Office, 360 North Michigan Avenue.
New York Office, 285 Madison Avenue.
San Francisco Office, 742 Market Street.
Seattle Office, 3223 White Henry Stuart Bldg.
In addition to the above offices, The Times is on the and may be found by European travelers at the office of the American Express Company, Paris.

LOS ANGELES (Loce Ahng hayl ais)

MEMBER OF THE ASSOCIATED PRESS
The Associated Press is exclusively entitled to the use for republication of all news credited to it or not otherwise credited in this paper and also all local news published here within.

The Times aims at all times to be accurate in every published statement of fact. Readers who observe any important inaccuracy of statement will confer a favor by calling attention of the Editorial Department to the error.

Bad laws, if they exist, should be repealed as soon as possible; still, while they continue in force, for the sake of example they should be religiously observed.
—*Abraham Lincoln.*

ON THE CONTRARY

Dreams are not the only things that go by contraries. Some folks say that all their waking moments are filled with them.

THE BEST EVER

Our flying colonel may not be the ruler of the heavens, but Americans will not hesitate to proclaim him the overlord of the overhead.

AIR-TRAVEL CRAZE

So many people are flying nowadays in Europe that a new term has been invented for those who have the craze—"air-trotters." Wealthy Americans, coming home from abroad, have taken up air travel in an enthusiastic way. It begins to look as if everybody who can afford it will be taking to the air. Yet to old-timers it seems that it was only the other day that Darius Green was singing, "The birds can fly and why can't I?"

ECONOMY DOES IT

Economical administration of the financial affairs of the nation will soon have reduced our war debt by nearly $9,000,000,000. This debt was $26,600,000,000 in 1918, and will be about $17,975,000,000 at the end of the fiscal year. Annual interest, including war savings, will have been reduced from $1,055,000,000 to $670,000,000. Most of the reduction has been made in the last seven years, which shows what it means to have our national affairs in the right hands.

MT. MUSSOLINI

The name of the Italian Mont Blanc has now been officially changed to Benito Mussolini and it will be so set forth on the maps in Rome. This loftiest peak of the Alps is at the frontier of three countries. It stands like a grim sentinel watching the destiny of Italy and guarding the passes into her vine-clad valleys. The name of Mont Blanc at any rate is meaningless—any lofty peak is white. But why not call it the European Mt. Baldy and bring it more up to date?

WILL THEY COME ACROSS?

Russian Foreign Minister Tchitcherin recently told an American correspondent in Moscow that Russia was ready to recognize its American obligations—a matter of $275,000,000, which he referred to as a "comparatively small sum." The question is when will the soviet treasury jar loose from this little piece of change? It has taken ten years for the Slav government to make up its mind to part with it. Is it going to take that much longer to turn it over? And what about the interest?

AN OFFICIAL WITH WINGS

They say that our Assistant Secretary of War for Aviation is becoming increasingly mobile. Mr. Davison flies to keep appointments, virtually commuting by air from his home on Long Island and his desk in Washington. He has a new ship, a Loening plane, similar to those in which the Good Will Flyers circled South America early this year. Secretary Davison was a war flyer, and continued his practical interest in aviation until he was summoned to the pilot seat of army flying.

SIGNIFICANT DECREASES

Two recent statistical reports give significant data concerning the operations of two prohibition laws: one against alcoholic liquors and one against narcotics. One was made by the children's bureau of the United States Department of Labor; the other by the California State Board of Pharmacy, and both agree in indicating that the evils against which they are aimed are decreasing.

The children's bureau made a study in Boston (which, incidentally, is one of the so-called wet cities of the eastern seaboard) as to how far alcoholism was responsible for delinquency in children during the years from 1917 to 1925. In 1919, it was found 41 per cent of fathers of delinquent children were alcoholic; in 1925 it was 23 per cent, but had been down to 16 per cent in 1921-22. Of the fathers found alcoholic in 1918-19 some 29 per cent had abandoned the use of intoxicants by 1925. The inquiry also showed that children from alcoholic families appeared as repeaters in Juvenile Court more frequently than children from abstaining families.

Statistics of arrests for drunkenness are not conclusive, as has often been pointed out, since police policy toward drunken men changes from time to time, but the statistics just given are not subject to this challenge. And they are very eloquent.

As to narcotic addiction, ten years ago California had approximately 10,000 addicts. Despite a vast increase in population, there are today no more than 3000 to 4000 narcotic users in the State, according to the figures of Louis Zeh, secretary of the pharmacy board, and there is a continuous decrease from year to year.

These figures also are eloquent. Among other things, they negative the theory that restriction in the alcohol supply will lead to a greater use of drugs.

CONGRESS AND THE COLORADO

Again giving his approval to projected construction of a dam in the Colorado River at Boulder Canyon, President Coolidge in his annual message to Congress has materially clarified the river-development program through his enunciation of the fundamental questions involved.

He favors legislation by the present Congress for the construction of a dam "primarily as a method of flood control and irrigation." He believes the Federal government should not enter the field of electric power production unless "every other possibility should be exhausted," and he warns the States of the Colorado River basin that they must agree upon the project to be undertaken if the national government is to give it approval and aid.

The concise, dispassionate and business-like analysis of the Colorado problem contained in the President's message is devoid of politics and political considerations. It may fail to come up to the expectations of those in California who have been misled by the excuses and explanations and propaganda emanating from Senator Johnson, Congressman Swing and the Swing-Johnson lobby.

But it gives a definite and an easily understood statement of the policy of the national administration and it clearly outlines what may be expected in the form of favorable legislation. Without entering into controversy either with the foes or the friends of the Swing-Johnson program, President Coolidge has exposed the weaknesses of the measure which Congressman Swing and Senator Johnson have used for their mutual political aggrandizement for a period of six years.

The way now is open for action that will protect Imperial Valley from flood and assure a regulated supply of water; the way also is open for development of hydroelectric power from a dam in the Colorado and for the impounding of water to be brought to Southern California communities for domestic use.

Further delay in gaining these vitally needed protective and developmental projects is shown to be unnecessary—and responsibility for continued failure is fixed.

Embracing the entire scope of proposed development of the Boulder Canyon project, President Coolidge said in his message:

"Legislation is desirable for the construction of a dam at Boulder Canyon on the Colorado River, primarily as a method of flood control and irrigation. A secondary result would be a considerable power development and a source of domestic water supply for Southern California.

"Flood control is clearly a national problem, and water supply is a government problem, but every other possibility should be exhausted before the Federal government becomes engaged in the power business.

"The States which are interested ought to reach mutual agreement. This project is in reality their work. If they wish the Federal government to undertake it, they should not hesitate to make the necessary concessions to each other."

Nothing of fundamental importance is absent from the foregoing terse expression; nothing of a confusing or misleading character is injected. Immediate construction of a dam by the Federal government for flood control and irrigation is approved. Co-operation of private enterprise with Federal, State and municipal agencies in the development of electric energy is given encouragement.

Those who have recklessly and selfishly invited disaster to Imperial Valley by reason of their wrangling and maneuvering over the less important and wholly secondary consideration of power development may no longer use such tactics without inviting the full consequences for such wrong-headed and small-visioned tactics.

Agreement between the interested States on the subject of power to be developed at Boulder Canyon or at other points in the Colorado is inevitable, but such understanding is unlikely to occur in time for consideration by the seventieth Congress. The deadlock on power may continue for years.

No opposition exists in any State to immediate and adequate protection of Imperial Valley from flood—for the assurance of a supply of water that will guarantee the continued existence and progress of Imperial Valley.

The communities of the Southwest may for years to come safely rely upon existing private and public power agencies for the development of electric energy, but the farmers of Imperial Valley cannot for a much longer period hope to prosper or even to gain a livelihood without the construction of flood-control works.

The failure year after year of Senator Johnson and Congressman Swing to make good their extravagant promises of relief for the menacing situation in the Imperial country has sapped to some extent public confidence in the future of the valley, and such confidence can only be restored by tangible evidence of remedial activity.

Personal ambitions, individual pride of accomplishment and political aspirations should play no further part in this great economic necessity. The Coolidge administration has pointed the way for action and for progress and is prepared to give every assistance possible. All constructive forces in the Southwest should join in expediting the inauguration of a program of development which proposes first to succor the imperiled lands of Imperial Valley, but from which all eventually will derive enduring and unprecedented benefits.

WHERE SCIENCE FAILED

Harold J. Whitaker, who foiled the elaborate inventions and contrivances of M. Bertillon and his successors for identifying criminals, nevertheless is in custody, and in 1947 will be returned here to face charges of theft and jail-breaking, according to present plans. The reason for the delay is that Mr. Whitaker is unavoidably detained in Sing Sing, where he will serve a twenty-year Baumes Law sentence. But this is aside.

Mr. Whitaker was among those who gained fame by proving the permeability of the then brand-new Los Angeles county boosegow in the early days of 1926. He emphasized his dislike for California by putting the width of the continent between himself and the scene of this exploit, and to make assurance doubly sure he had his face lifted.

A skilled surgeon changed the contour of Mr. Whitaker's nose, gave a twist to an eyebrow, trimmed his ears and set them at a different angle, cut off some of his chin, and turned the corners of his mouth down instead of up. When the bandages came off Mr. Whitaker was a changed man, to outward seeming. His own mother, it was said, would not know him, and it was no wonder the police didn't.

These alterations proved so successful that he decided to gild the lily and change sweethearts, too. But the red-headed mama he jilted for a blonde turned him in to the cops, who finally convinced themselves that Whitaker was Whitaker, despite the plain evidence of their eyes to the contrary.

All of which, if it shows anything, shows that where science fails the old, reliable police method epitomized by the phrase, "Cherchez la femme," still has its usefulness.

A PUMPHANDLE PRESIDENT

Along with other bumper crops, the crop of candidates for the Presidency appears to be running true to form. No State has sown any seed—the crop has sprung up wild along every alley and in every vacant lot. If States could choose the seed from which candidates spring, a better, if not a larger crop, might be assured. Selected seed alone produces a stock that is satisfactory. In the matter of the Presidency, we are overrun by volunteers.

The Democrats call Calvin Coolidge the champion "bean-spiller." Democracy does not seem to be able to appreciate the psychology of a man who does not "choose." The rough and tumble scramble of its Tammany tiger in politics knows no other policy.

A new school of statesmen is gradually emerging. The Coolidge-Hoover type, that has its mind on its work rather than on the emoluments and honors of office, is more and more commanding attention.

The cities that are best governed, like Baltimore, draft their officials from among successful business men. The professional office seeker is under the ban. Men are finding out that the biggest business, the city's administration, requires character and brain of the largest caliber for its conduct. This type never hunts for a job. It has to be detected and drafted.

Men who shake hands with the farmers and kiss the babies are not necessarily the best executives for conducting the high finance of a country or city. The best speech maker with final arousements may not be the sanest in time of European crises. The President must be more than an animated pumphandle among his fellows. Pumphandles come cheaper.

NINE RAHS FOR CULTURE

Perhaps it was foresight in the matter of the outcome of the 1927 conflict between the Yale and Harvard elevens, or possibly it was the result of years of denial of the proper place in the sun for collegiate culture, but at any rate Harvard has challenged Yale to a battle on high planes, a battle of culture. The terms of the challenge provide that each university organize a team of ten men to compete in a series of examinations covering every department of academic study. It is proposed that the victors be awarded gold medals and funds with which to purchase books for their university library's shelves.

Now comes upon the scene the cultural hero to take his place in the sun beside the hero of the gridiron, the diamond and the cinder track. These heroes of culture are to be very independent, too, for the teams are to be chosen, according to the proposals laid down by Harvard, just prior to the contest, thus preventing intensive preparation.

But if the aim is to place culture on a popular footing along with athletics, why not adopt the ballyhoo methods of the athletes and permit intensive professional coaching? Also, what contest would be complete without cheer leaders?

Fancy such a gathering as one would see at the great annual cultural championship—the colorful academic pennants and the highbrowed cheer leaders, the mass of seething intellects and the teams huddled conferring on trick answers. Mr. Van Smithers of Harvard is asked why the Yale boys cheer "Brek e ke kex, co-ax, co-ax," and replies that the famous football yell is from Xenophon's frogs and is incorrectly spelled as above and with this the Harvard cheering section goes into a wild frenzy of softpalmed applause and Chatauqua salutes. But all this glory would not be without some sadness. Imagine the gloom over the Yale stands upon the announcement that Mr. Caldwell had four years earlier engaged in a spelling match on the Brown freshman cultural team and is disqualified!

THE FRONT PAGE

The front page is a flame to the moth. Some have sought the frozen poles and headlines simultaneously. Others commit crimes for the adventure of publicity. Some take advantage of the power of the front page to sell it for gold. They will barter the peace of two nations for personal gain.

What a niche was to a saint in the Middle Ages, the first page is to many moderns. Here is the real Hall of the Notorious. Here adulation is embalmed for the future. More go to the files than to Westminster Abbey for their great.

Human nature loves to pose. It is hard to catch it off guard and see it as it is. Unless snapped for the rotogravure section when it is unaware and unsuspecting, it is seldom true to life. It fixes its eyes and features for the click of the camera. It is always play acting. Pretense is such a large part of the amalgam of life.

Those who object to publicity are numbered. Many employ press agents either with money or influence. But One said, "Tell no man." Death is preferable to being overlooked. There is no grave so hateful to the cheap as being forgotten.

The spotlight is the light of the world!

STRIKING AN AVERAGE

By James J. Montague

By some physicians we are told
That we can all grow thinner
And take on life a firmer hold
If we have din with dinner—
If we but listen as we eat
To lively syncopation,
That we'll assist our bread and meat
To swift assimilation,
And linger on this earthly stage
Until we reach a ripe old age.

By some physicians we're assured
That troubles with our diet
Can never possibly be cured
Except by perfect quiet.
The cymbal's clang, the trumpet's peals
Will ruin beyond question—
If listened to while we're at meals—
The healthiest digestion.
The saxophone's melodious breath
Brings with it almost certain death.

I do not want to live too long
Amid this vale of sorrow
And I am not so very strong
Per passing out tomorrow.
So now and then at home I eat
In calm reposeful quiet,
And now and then amid the beat
Of jazz's roar and riot.
And in this way I hope I can
Last out about the proper span.

[Copyright, 1927, by the Bell Syndicate, Inc.]

LEE SIDE O' L.A.

By Lee Shippey

IF HE'S one of the real boulevard sheiks, my dear, no gift might be more appropriate than a vanity case.

Anyway, a lot of those chaps are carrying pocket combs, and when they get into the rear seat of a bus or street car they begin to doll up.

One mustn't overlook 'em if one is attempting to study femininity nowadays.

Bus Driver Etiquette

Another thing a bus rider has noticed is that when two busses meet the drivers salute each other most punctiliously. He was greatly impressed by their semimilitary courtesy until he observed that sometimes they spread three fingers, sometimes five and sometimes only one. He asked a few adroit questions and learned that the supposed salutes were sign-language signals by which one driver could tell another just where to look out for the inspector.

Never Might Have Guessed

This brings out the fact, which doubtless will astonish many, that there are bus inspectors who try to make them run on schedule.

Too Fine Haired

Dear Lee-Sider: Have you observed that, though the no-stockings girls never have stockings down, some of them have down stockings?—Keene I. Walker.

Speaking of Signs

Sir: Snappiest sign I saw today—"John's Speed House—It Talks for Itself." It's a restaurant, of course, and I guess it must talk for itself, for few of the diners waste any time talking.—Albert Schroeder.

But, Alas!

So often the men who eat without talking do anything but eat in silence.

Adohred and Adohring

Dear L. S.: If you're offering a prize for signs please send me the check, for I need it. Have you noticed the signboard flirtation on Beverly Boulevard? The Ye Bull Pen bull is making eyes at the Adohr cow.—Seymour Seitz.

Palned Parker

Holiday time is the bookstore harvest time. Yet C. C. Parker, dean of the local booksellers—or, at least, so they call him at the University Club—finds it so full of pain and trial that he often has to flee to the club and hide away in the darkest recess of the silence room.

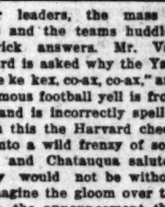

"A book lover gets a thrill from putting a real book in the hands of another book lover," he explains, "but the real rush of holiday gift book buyers give more thought to the selection of a sandwich than to the selection of a book. They look more at bindings than at what's inside, and often don't even take note of the name of the author.

Friends in Covers

"Yet the Angelenos who are regular, not merely once-a-year, book buyers are exceptionally discriminating, and create an exceptional demand here for the very best. For example, I have sold hundreds of copies of a novel which costs $7.50! There is a great demand, too, for the very best of travel and biography, the sort of books only the cultured and keenly intelligent can enjoy. We have an increasing number of people who choose their friends in covers with a view to lifelong friendships."

Positively Don't Know

R. B. writes in to ask if "Ten Nights in a Barroom" is a travel book, explaining that he's never been able to find one two nights in the same place.

Request

All the really bright lines in this column have been contributed by our readers. Will the orchestra please play "The End of a Perfect Day"?

LETTERS TO The Times

[Name and address of writer must accompany all letters for this column. Letters of a personal nature or involving contentious religious questions are not acceptable.]

Christmas Seals

LOS ANGELES, Dec. 19.—[To the Editor of The Times:] The letter signed "Visitor" in The Times of December 17, wondering why there are no "ladies with tables in lobbies" selling Christmas seals here, as the writer states is done in the Middle West, calls for an explanation.

After trying both public sales, and mail sales, the association here found the mail plan best suited to Los Angeles. In the first place, to cover a territory as large as Los Angeles with volunteer workers would involve organization costs that we could not contemplate. By the system used now, that of direct mail sales, 95 cents of every dollar subscribed goes directly into the fight against tuberculosis.

However, the seals are being sold at the main postoffice and at principal branches, as well as at the leading department stores, for the convenience of shoppers who have not received them by mail. We hope that all who have for any reason been omitted from our mailing list, and wish to purchase seals, will call at 1008 Transportation Building, Seventh and Los Angeles streets, or phone TRinity 6584. We hope to hear from "Visitor" especially, and all others who are spending the holiday season in Los Angeles.

LOS ANGELES TUBERCULOSIS ASSOCIATION,
Sidney M. Mcguire, R.N.
Executive Secretary.

The Safest Way

LOS ANGELES, Dec. 19.—[To the Editor of The Times:] To make the world safe for murderers—sadists—violaters and destroyers of life requires a great and vigorous army of men and women who believe themselves not only good citizens, but who claim to possess a higher form of intelligence and moral excellence than ordinary old-fashioned plodding Christians.

One of the favorite arguments of such modernist crusaders is that revenge on the criminal is wrong and that capital punishment is a revengeful, brutal method of treating murderers and not protecting at all.

It is a funny kind of argument these advanced crusaders propound when they by devious arguments try to prove that a dead murderer is less dangerous than a murderer alive.

If no convicted criminal ever escaped—if murderers were not every once in a while paroled and did commit new murders, new atrocities—but were really kept away—the honest, struggling taxpayer would not overmuch grumble at the cost of board and lodging of the murderers, sadists and violaters and defilers of their dear ones.

But the criminals do get out over and over again—more vicious—more cunning—more violent in their hatred of society—and at every new start—they are given in their careers—they appear more efficient and dangerous.

Capital punishment is in reality no more punitive or revengeful, than the short jail sentence or the fine imposed for parking in front of a fire plug—it is only a more efficient safeguard against offenders of sinister proportions.

The safest remedy against murders is, to put them away—safely and permanently—and no place is safer than the grave for a murderer.
DAVID EDSTROM.

Protect the Helpers

LOS ANGELES, Dec. 20.—[To the Editor of The Times:] I have read Harry Carr's column in today's issue with much interest.

There is one phase of criminal procedure which is not often spoken about.

I know a man who has ability as a detective and would like to assist, without remuneration, in bringing to justice various criminals, but who has refrained from doing so because of the fact that it cost him about $2000 to attempt that very thing some years ago. He says now that he would not report even flagrant cases, as he cannot afford to run the risk of such losses.

He reported, and had arrested for perjury, a man who was a fugitive from justice from another State, after having been advised by members of the Bar Association, his own attorney and the District Attorney that the party had surely committed perjury, but the grand jury failed to indict this defendant, and the informant was then sued for malicious prosecution by this fugitive from justice and won a money judgment, which the informant had to pay, meantime the fugitive from justice has gone free and has been a thorn in the flesh of a great many people in various ways ever since. In other words, more protection should be given, it seems, by our judges and juries to private individuals who help the police than has been given in the past.
WILLIAM KNICKERBOCKER.

Protecting Her Husband

Downstairs a board creaked, a foot scraped over a chair, and there was the tinkle of silver! Mrs. Bingham suddenly sat up in bed and pulled vigorously at her sleeping husband's arm.

"Whassa matt—" he began.

"'Shh!" she whispered. "There's a burglar downstairs—get a light and go down at once."

Mr. Bingham trembled and the hair rose on his head, but he was a quick thinker.

"Right," he said. "I'll go straight down. It's probably the girl burglar who has been robbing houses about here—a sweet looking little thing who always kisses her way out of trouble when she gets caught. I'll go down."

His wife seized him by the arm and hauled him back into bed, exclaiming:

"John, your place is with me! You stay here!"—[London Answers.

SANTA CLAUS

BY W. L. Y. DAVIS

You don't believe in Santa Claus? You think he is a myth? You believe children should be told the truth? That is exactly what you are failing to tell. You are missing one of the greatest truths of life.

You don't believe that Santa Claus comes down the chimney? You poor wretch! You ask any boy. He knows better. Gifts do not count half as much as when they come down the chimney.

If there be no Santa Claus, what is the use of lying awake all night and pinching your brother to keep him awake, too? If you go to bed to snore, why have Christmas Eve at all?

Santa Claus does come down the chimney. Although it is a trifle harder, he even comes up through the hot-air register. Even though the steam be on, hanging your stocking by the radiator has its possibilities. The steepest grade for him to negotiate is the gas stove. But Santa Claus is alert and keeps up with the times.

He is like the genii of "Arabian Nights." He can shrink himself so small and then grow big in the twinkling of an eye—between the time you start to open it and get it clear open.

Possibly you never set a trap for a rainbow either? You catch them in prisms. There is such a thing as becoming so scientific that you dry up and die. Whenever knowledge becomes so exact that it kills the faith and poetry of the soul, it ought to hang for it. Killing the imagination is most atrocious murder.

Stealing away the gold of dreams is highway robbery. No punishment is sufficient to fit the crime of those who filch away your fancies.

Perhaps you do not believe that rainbows have pots of gold at their ends? But that is where every rich man has found his treasure. The department store which always has a friendly manikin to stand at the door and welcome you is the bigger and more prosperous because you are greeted with a smile.

Of course you do not believe in fairies. You say fairies do not live in roses? Just June bugs live in roses? June bugs may live in your roses; but fairies live in ours. We have talked to them. You have torn your roses to pieces and have never found any? That is not the way to find them. You should know better than that.

Fairies do live in roses. They eat and sleep and walk and talk just like other folks. They are more real than real people. They are our better selves.

Naturally you do not believe in the songs of the Christmas angels. You must be lonely at times. When you go off on a long journey, what do you do with your kiddies? Leave them with their grandmother? Have you never wished for a guardian angel to follow their wavering steps? The way to find fairies and Santa Claus and angels is to wish for them!

THE CHRISTMAS CAROL OF AN OLD GROUCH

Last year when Christmas left me flat
I thought the proposition o'er
And made a resolution that
I'd be so foolish nevermore;
"This Yuletide thing is all the bunk,"
I told myself, "and I, for one,
Am through with buying Christmas junk
As heretofore I've always done."

I watched the Christmas crowds run wild,
Each one of them on bargains bent,
And, with a sense of pity, smiled,
For I was spending not a cent!
I guarded well my hard-earned rocks—
Until a friend in Petrograd,
Sent, in a pretty tinseled box,
A hand-embroidered liver pad.

A cousin off in Timbuctoo
Sent me a tie that she'd crocheted;
And Uncle Jake, of Baraboo,
Some cuff links of synthetic jade;
But I surveyed with deep regret
What I received from Dinty Moore;
He sent me back the smoking set
That I gave him the year before!

Each time the postman called he brought
Some trinket that I did not choose
To keep, although somehow I thought,
I really didn't dare refuse;
And so it goes; now I am off
Again for Yuletide gifts to shop
For every man who comes to scoff
At Christmas must remain to swap!

FRED MYERS.

HOW BOBBED HAIR STARTED

Irene Castle, the famous dancer, who is generally credited with having started the bobbed hair fad some years ago, first bobbed her hair after an operation and not with any idea of starting a new style, she explains in an article in Liberty.

"I went into the hospital to have an operation for appendicitis," relates Irene Castle. "As I cannot bear to have my hair combed, brushed, or fussed with, I decided to cut it all off so that it need not be touched until I got home. Then I expected to let it grow out while recuperating in the country."

When she got home the dancer used to tuck every strand of hair under her turban hats, but several friends went into ecstasies over her short hair and urged her to wear it exposed in town. After being coaxed for several weeks about it, she appeared one night at a fashionable New York Hotel in what was later to be known as the Castle Clip and, as she says, "It never occurred to me that that particular evening was going to make a really historical change in the headdress and hat size of women for many years to come."

APPROPRIATE GIFT

Little Boy (entering book store:) What's the price of the book in the window, "How to Captivate Men?"

Book Dealer: That's no suitable book for you, my boy. What do you want to buy that one for?

Little Boy: I'd thought of giving it to my father for a birthday present. He's a policeman.—[Karikatures (Cole.)

PEN POINTS

It just occurs to us that beds weren't invented in vain.

Brighter days now for the make pills to shake up the The new Ford doesn't much.

Christmas would be a fun if daughter wouldn't you need to buy you don't want.

Germany has machine main up without power bag, so they aren't like our political machines.

Some boys go to college anatomy, and some just the corner drug store.

All cars are alike in one lar. If they get helly side garage, the cost is $15.75.

The difference between of a steer and the price steak indicates that aren't suffering greatly.

The Supreme Court says driver is responsible for pens at a railway about the chap who to the driver?

Americanism: freedom; slavishly do whether you like it or

You hear of neglected the average husband is mushy as his wife will

Fairy tale: She spending money for years, content to ask for she married.

You can't tell which prominent citizen sleeve for a years ago.

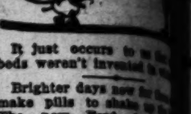

There will always be homes. There isn't in a movie theater to

You're either a aren't, and if you talk about it or

So you dislike you'd probably like better if they weren't you.

If the author to mention the daily bath, the Saturday night.

You'll notice never feels envious school has a mathematics.

Correct this fine," said the dinner again."

Do your early next week.

British scientist take twenty years vate servant out some public keys of themselves

American more money government Camouflage than in time of

During the have saved didn't save your other big year

The pretty has just $500,000,000 bad we young man square the account.

RIPPLING RHYMES by Wolf Mann

THE UNKNOWN

We do not recognize the who hang around us day we see a genius at the sternly bid him don't admire the should be busy is wasting precious to manufacture ders strewn upon thinks his visions we are laughing; then there come who purchase his before him they hats, and hand long green; and until our slats the soup bureau. Bowditch, is around a seaside saw him go his ways, ing eyes, with he seemed the and oftentimes down. His his command; against a fence, day dream stand; have the pesos for pounding nail. the how the crowds this harmless was always in cared no hoot now obscurity ers who misjudged Bowditch fame and mariners so long as and Jack spends dame; and once stood in line foolish game.

FAMOUS
Christmas dessert
Holly
Plymouth
Christmas
Xmas
Priced at
Yuletide
form of
per quart
In the
priced from
and cherry
Nog. Egg
per gallon
Fancy
Salad, Old
Cherry, Q
Fa

PEN POINTS

It just occurs to us that beds weren't invented in winter.

Brighter days now for those who make pills to shake up the liver. The new Ford doesn't vibrate much.

Christmas would be a lot more fun if daughter wouldn't use money you need to buy you something you don't want.

Germany has machines that remain up without power or a pilot bag, so they aren't like some of our political machines.

Some boys go to college to learn anatomy, and some hang around the corner drug store.

All cars are alike in one particular. If they get balky near a roadside garage, the cost of fixing them is $18.75.

The difference between the price of a steer and the price of a beefsteak indicates that the railroads aren't suffering greatly.

The Supreme Court says the auto driver is responsible for what happens at a railway crossing. What about the chap who sold the car to the driver?

Americanism: Boasting of your freedom; slavishly doing as others do whether you like it or not.

You hear of neglected wives, but the average husband is about as mushy as his wife will let him be.

Fairy tale: She earned her spending money for years, but was content to ask for money when she married.

You can't tell Willie, but today's prominent citizen used his coat sleeve for a handkerchief forty years ago.

There will always be need of homes. There isn't light enough in a movie theater to play bridge.

You're either a gentleman or you aren't, and if you are you don't talk about it or think about it.

So you dislike England? Well, you'd probably like your relatives better if they weren't related to you.

If the author thinks it necessary to mention the fiction gentleman's daily bath, the author takes his on Saturday night.

You'll notice that a college never feels envious because a rival school has a better teacher of mathematics.

Correct this sentence: "This is fine," said the man; "carrots for dinner again."

Do your Christmas swapping early next week.

British scientist says it will take twenty years to make a private servant out of a baboon, but some public servants make monkeys of themselves in no time.

American women are spending more money on cosmetics than the government expends on warships. Camouflage costs more in peace than in time of war.

During the year 1927 Americans have saved $26,000,000,000. If you didn't save your share, there's another big year just coming.

The pretty Countess of Seafield has just come into her fortune of $500,000,000 at the age of 21. The had we haven't some hungry young man with a title for sale to square the account.

RIPPLING RHYMES by Walt Mason

THE UNKNOWN GREAT

We do not recognize the great who hang around us day by day; we see a genius at the gate and sternly bid him fade away; we don't admire the idle skate who should be busy baling hay. A man is wasting precious time inventing an outlandish mill; he plans to manufacture lime from leaders strewn upon the hill; he thinks his visions are sublime, but we are laughing, fit to kill. And then there come some plutocrats who purchase his absurd machine; before him they remove their hats, and hand him bundles of long green; and we, who laughed until our slats were sore, are in the soup tureen. There was Val Bowditch, in old days, who hung around a seaside town; the people saw him go his ways, with dreamy eyes, with thoughtful frowns; he seemed the worst of loosed jays, and oftentimes they called him down. His ignorance, men said, was dense; he had few words at his command; for hours he'd lean against a fence, and in a sort of day dream stand; he didn't seem to have the sense that is required for pounding sand. We can imagine how the crowds would ridicule this harmless skate, whose head was always in the clouds, who cared no hoot for real estate; and now obscurity enshrouds the jeerers who misjudged the great. The Bowditch fame is bound to shine, and mariners will bless his name so long as vessels sail the brine, and Jack speeds homeward to his dame; and once his neighbors stood in line to josh him for his foolish game.

(Copyright, 1927, by Walt Mason.)

DEAL AFOOT FOR THREE VESSELS

Company Buying Lumber Steamers

Reported to be All But Completed

Give Five Years in Service of Local Owners

Sale of the steamers El Cedro, El Capitan and El Cleuta by the Los Angeles Lumber Products Steamship Company to James Griffiths & Sons of Seattle, appeared imminent late yesterday. Negotiations were reported practically closed between Stanley Griffiths, here for the northern firm, and L. E. Caverly, vice-president and general manager of the owning company.

Terms were not revealed, it is known the vessels have been held at around $200,000 cash, and that slightly smaller offers recently have been rejected.

DISPOSITION SECRET

That disposition will be made of the ships also will not be disclosed, Griffiths said yesterday, until the sale transaction is closed. It is believed regardless of whatever service they will be put to, considerable alterations will be made in the craft, which could be converted either into freighters or general cargo vessels, although heretofore they have been used on this coast for lumber. The chartered ships are believed to be part of the contract.

The vessels are practically sisterships, 200 feet long, 2600 tons gross net, built as lake-type carriers at Ecorse, Mich., in 1916. They were brought down the St. Lawrence and through the east coast five years ago and plied between here and Graham Head, Que., for two years hauling newsprint lumber for their present owners.

TWO ON DRY DOCK

The latter discontinued operation of their last-chuck factory at San Pedro two and a half years ago and the ships have remained idle, except for occasional charter since. Two of the craft were on dry dock yesterday at the yards of the Los Angeles Shipbuilding and Drydock Corporation for inspection of their hulls.

The Griffiths firm owns a number of schooners and barges in the North Pacific, and the steamer E. A. Perkins of bigger Daylight and Griffith, now bring gypsum from the Gulf of California to plants of the Standard Gypsum Company at Long Beach and Alameda.

Budding Orators of City Schools

Spellbinders of Future

Above: John Milton Cage, Jr., and John H. Gregg; below, William R. Roalfe, Miss Katherin Welborn and Superintendent of Schools Dorsey.

ROOM EXPLODED IN SUICIDE TRY

Contractor Rents Hotel Chamber, Seals Cracks, Turns on Illuminating Gas, Lies Down, Waits and Lights Match; Wall Down, Furniture Wrecked and Man May Die

Making a determined effort to end his life, J. B. Smith, 45 years of age, a contractor living at 320 West Maple street, Glendale, last night rented a room in La Violette Hotel, San Fernando, filled it with illuminating gas and then struck a match, according to Police Chief Wright of that city. The explosion blew out the wall of the room but failed to kill Smith. He was taken to the San Fernando Emergency Hospital where he is not expected to live.

Late in the afternoon, Smith went to a near-by grocery store and purchased a loaf of bread. Crumbling up the loaf he used it to stuff cracks in the door and windows, transforming the room into an air-tight death chamber. Then he opened all the gas jets and watted, lying down on the bed. When he thought the room had become sufficiently filled with gas, he struck a match. The explosion wrecked the furniture and burned Smith badly over the body.

Several notes were found in his room, addressed to his wife, saying he found life no longer worth living. Worry over business troubles is believed to be the reason for his act, police said.

CHRISTMAS is a day of surprises . . . a day of delight; and nothing could provide a more delightful surprise at the end of the Christmas Dinner than one of these delicious desserts of fancy ice cream in holiday form . . . nothing could be more appropriate.

Holly Cups make an attractive serving, a fancy frilled paper cup filled with Old Plymouth Plum Pudding Ice Cream, decorated with Holly design. $2.75 per dozen.

Christmas Individual Forms, for example, offer realistic novelty forms of Santa Claus, Xmas Bell, Stocking, Snowball, Aeroplane, Sleigh, Candle and many others. Priced at 30c each or $3.50 per dozen.

Yuletide Bricks and Rolls are always popular, too. With center designs in the form of Bell, Xmas tree, Cross, Star, "C", in contrasting flavors and colors. $1.30 per quart, or $3.50 per gallon.

In the *Larger Ice Cream Forms* there are Holiday Ice Cream Cakes and Pies, priced from $2.00 to $3.50 . . . . Red Wood Log Rolls, of delicious pastry, ice cream and cherry mousse, priced from $2.00 to $5.00 each . . . . Frozen Puddings, of Egg Nog, Egyptian, Neselrode Turkish Delight and others at $1.30 per quart or $3.50 per gallon. Most unusual are the extra large Turkeys, Santa Claus, Hen, Etc.

Fancy Ice Creams offer still another choice selection such as California Fruit Salad, Old Plymouth Plum Pudding, Pistachio, etc., and in Sherbets, Cranberry, Cherry, Orange, Lime, etc. Priced at $1.00 per quart or $2.75 per gallon.

No matter how difficult it seems to plan a different dessert you will always find something as unusual as it is delicious among these and the hundreds of other suggestions we can offer

DELIVERY SERVICE ALL DAY . . . EVEN HOLIDAYS

Fancy Ice Cream Department
CALIFORNIA DAIRIES, INC.
Phone WEstmore 3341

EPHEBIANS WIN PRIZES IN CONTEST

Honor Society Members Capture All Awards in Oral Arts Competition

Ephebian Society members brought honors to their respective high schools yesterday afternoon when Katherine Welborn, Fairfax High School, won the silver cup and a cash prize of $35 in the oratorical contest conducted by the Oral Arts Association of Southern California at the Belmont High School.

John H. Gregg, Warren G. Harding High School, took second place and was awarded a cash prize of $25, while John Milton Cage, Jr., Los Angeles High School, won third place and a cash award of $15.

Other contestants were Haskell Tidwell, Louise Stewart and Grace Loye. All the entrants were from the Los Angeles city school district and members of the Ephebian Society, honor organization of the city schools.

Mrs. Susan M. Dorsey, Superintendent of Schools, presented the prizes. William R. Roalfe presented the Ephebian silver trophy cup, and Miss Virginia Rowell, president of the Oral Arts Association, presided.

VAN DE MARK AGAIN FACES DEATH JURY

Second Trial Under Way for Inglewood Shooting; May Finish Tomorrow

Arthur H. Van de Mark, Inglewood used-car dealer, yesterday went on trial before Judge Bishop for a second time on a charge of murder growing out of the shooting September 18, last, of H. C. Mitchell, real estate dealer, during an asserted drinking party held by Van de Mark.

After selection of a jury of five men and seven women, the trial progressed rapidly, the prosecution completing its side of the case when time came for court to adjourn. It is expected taking of testimony will be completed today and the case go to the jury tomorrow.

Van de Mark is asserted to have shot Mitchell with an automatic rifle during an altercation. At his previous trial Van de Mark testified he had procured the weapon to defend himself and that it was accidentally discharged during a struggle for its possession. The jury in the first trial failed to reach a verdict and was dismissed.

APARTMENT HOTEL PREVIEW PLANNED

While formal opening of the new Beverly-Wilshire Apartment Hotel is set for January 14, 1928, the $4,000,000 structure will be open for preliminary inspection by the public all next week, according to an announcement by Walter G. McCarty, president of the owning and operating corporation of the same name. A giant tree and other Christmas decorations have been placed in the entrance. A number of holiday functions are to precede the formal opening, Mr. McCarty said yesterday. Among these will be a stage party for personal friends, hotel men and writers early next week, the annual dinner-dance of the Beverly Hills Chamber of Commerce and a New Year's Eve ball.

MAIN STREET SPEED URGED

The City Council yesterday was urged by property owners to hasten the permanent improvement of South Main street and Redondo-Compton Boulevard, One Hundred and Twentieth to One Hundred and Fifty-third street, due to impassable street conditions there now.

NANCY PAGE

Have You Heard of an All-White Christmas Tree?

By Florence Lo Gunke

In Nancy's home at Christmas time there were at least six different varieties of Christmas trees. The oddest one was all white. It had been made so by a liberal application of whitewash. Its lights were white with blue reflectors and its only other trimming was a shower of silver tinsel which hung straight and fine over all the tree. The tree itself stood on an old-time glass plateau, so that all the whiteness and glitter was reflected in its depths.

The tree which Joan enjoyed most was the one in her own room. It was a real tree, for her aunt and uncle did not believe in the wholesale cutting and killing of the evergreen trees. So hers stood and lived in its own tub. Later the tree was planted in the back yard of the Page home. In decorating this tree Aunt Nancy hung all the balls and ornaments with a black silk thread. This thread was invisible and offered the most flexible of supports for the decorations. Joan discovered two cookies on her tree, but they didn't stay there long.

(Copyright 1927, Publishers Syndicate)

VISITORS AT FACTORY INTERESTED

Varied Factors Gain Eye of People Inspecting Car Plant

The visitor to the big Oldsmobile manufacturing plant at Lansing, Mich., comes away with a wealth of impressions — some concerning mechanical wonders witnessed and others having to do with the human factor in the motor-car industry.

As an instance of the latter he will remember having heard that over 350 Oldsmobile factory employees are buying homes through the General Motors saving and investment housing plan. This permits them to make monthly payments on their homes and at the same time participate in the investment features of the plan.

Then, among the comparatively minor manufacturing steps he will recall with interest that changing tires certainly has no terrors for a group of Oldsmobile workmen. Day after day their work is putting tires on rims. Other men do nothing but inflate the tires. They use an air hose with four outlets, each equipped with a nipple that holds to the valve stem, thus inflating four tires at a time.

Trip From East Ends in City Jail

Returning from an extended business trip in the East, Harold F. Kauffman of 11118 Agua Vista street reached Los Angeles just in time to begin serving a three-day sentence in the City Jail for an assorted number of traffic infractions.

Five warrants for Kauffman's arrest had been issued since May 19, 1926, when he was charged with driving thirty-two miles an hour in a twenty-mile zone on Highland avenue, but police were never quite able to catch up with him. Nearly two months later, Kauffman again was arrested for speeding, this time for driving thirty-three miles an hour on Sunset Boulevard or thirteen miles beyond the limit.

Brought into the City Traffic Court on a bench warrant, Kauffman was given a three-day sentence by Municipal Judge Valentine on the first speeding charge and a $15 fine for the second count. Several minor violations, such as failing to have a license, were suspended on Kauffman's promise to pay stricter attention to the law when he is released.

UNION PACIFIC BAND TO BE IN ROSE PARADE

Members of the Union Pacific Employees' Band at Los Angeles will drop their regular duties for one day during the Tournament of Roses Parade at Pasadena, January 2, next, to participate in the big march.

The band, under the direction of Leader M. S. Sullins, has won wide comment for fancy drills and exhibitions during the Tournament of Roses for the past two years.

TRAIL BRIDGE IN USE

The Calcasieu River ferry on the old Spanish Trail west of Lake Charles, Louisiana, which was recently damaged by a vessel, is now in use replacing the temporary ferry, reports the touring bureau of the Automobile Club of Southern California.

CHICAGO ~ LAKE FOREST WASHINGTON ~ CHEVY CHASE
CLEVELAND ~ SHAKER HEIGHTS MINNEAPOLIS ~ MINNETONKA PHILADELPHIA ~ ELK'S HILL SAN FRANCISCO ~ ST. FRANCIS WOODS

LOS ANGELES ~

FLINTRIDGE

EVERY metropolis, sooner or later, unofficially recognizes one suburb—removed from the turmoil and confusion of its commercial center, yet easily accessible to it.

In addition to its inherent beauty and exclusiveness, this suburb breathes a certain dignity and permanence, because of its position as the city's representative residential park.

And so Chicago has its Lake Forest, New York its Great Neck, Washington its Chevy Chase, Philadelphia, Elk's Hill. Minneapolis has Minnetonka, Cleveland, Shaker Heights, San Francisco has St. Francis Woods, and Pasadena boasts of . . .

Flintridge

"A Bit of Real Country Near the City"

HOW TO REACH FLINTRIDGE

FROM LOS ANGELES take Puente Drive (north end of Colorado St. Bridge, Pasadena) into Linda Vista Ave.; thence to the property.

FROM PASADENA cross Colorado St. Bridge. Turn right at Puente Drive into Linda Vista Avenue which takes you directly to the property.

FLINTRIDGE SALES COMPANY
Chevy Chase Drive at Berkshire Avenue
Colorado 2669 Terrace 4608 Wakefield 3224

NEW YORK ~ GREAT NECK DETROIT ~ GROSS POINTE

FINDING BARGAINS IN THINGS YOU NEED

How often do you find occasion to make some important purchase for your home? Scores of articles are offered at attractive prices daily in the "Miscellaneous for Sale" Columns of

TIMES WANT ADS

SPECIAL ORDER BLANK

LOS ANGELES TIMES ANNUAL MIDWINTER NUMBER

"WESTWARD HO! EDITION," *An Alluring Invitation to Tourists*

Southern California and the Pacific Coast as the world's greatest tourist playground—that's the rousing keynote of the 1928 MIDWINTER NUMBER. Southern California, having surpassed all expectations in commerce and industry, now has a big new job—BRING THE WORLD TO EDEN! Besides selling the Coast to tourists, showing how it excels in natural wonders, variety of scenery, highways, hotels, cuisine, antiques, country clubs and all the sights and diversions that appeal to travelers, the MIDWINTER NUMBER will tell the full and wonderful story of the eventful year of 1927, its manifold developments, vast projects launched, program in all lines, and the INSPIRING FUTURE PROGRAM.

Weight, Addressing and Postage Paid 25¢ Any Part of U.S., Canada or Mexico

SET OF SIX BEAUTIFUL MAGAZINES

How To Order:

Write down names and addresses of friends whom you wish to receive the Midwinter Number. Send this list to The Times, any of the authorized agents TOGETHER WITH 25c FOR EACH NAME. The Times will wrap, address and mail (some postage extra) a set of the six magazines to each name given, anywhere in U. S., Canada, or Mexico. (Other countries, 50c.) Those who prefer to do their own mailing send 15¢ regular zone rates. See table of zone postage rates at bottom of this order blank. Price of Midwinter Number without postage, 15c.

Regular Times subscribers may have the Midwinter Numbers charged to their regular subscription accounts, in which case sign your name at bottom authorizing us to make the charge.

SEND COPIES TO YOUR EASTERN FRIENDS— —ORDER IN ADVANCE—USE THIS BLANK

	NAME	STREET and NUMBER	TOWN or CITY	STATE
1				
2				
3				
4				
5				
6				
7				
8				
9				
10				
11				
12				

POSTAGE REQUIRED IF YOU MAIL COPIES YOURSELF

Zones 1 and 2 (up to 150 miles)	9c
Zone 3	12c
Zone 4	17c
Zone 5	22c
Zone 6	27c
Zone 7	33c
Zone 8	38c

NOTE: The above rates are for postage alone.

Regular Subscribers May Use This

LOS ANGELES TIMES:
Please send Midwinter Numbers to the people listed above and charge these to my regular subscription account.

Subscriber's Name_____

Street and No._____ City_____ State_____

(IMPORTANT: Subscriber must sign name and address here if copies are to be charged.)

Of Interest to Women.

Clubs Society — Health Fashions

SOCIETY

BY JUANA NEAL LEVY.

One of the loveliest of the early winter weddings was that of last Saturday evening when Miss Katherine Barbee Summers became the bride of Ensign Preston Grant Locke of Sheridan, Wyo., the ceremony taking place in the First Presbyterian Church in Long Beach, with Rev. George M. Bourke, D.D., officiating.

The dainty bride, whose home was in Abingdon, Va., was given in marriage by her brother, Lewis Summers, and wore an exquisite gown of white duchesse satin, beaded with pearls, and a Juliet cap of pearls and orange blossoms, to which the veil of tulle and lace was attached. She carried an arm shower of orchids and gardenias.

Miss Kathleen Penn of Los Angeles assisted as maid of honor, gowned in pink, and carried an arm shower of pink rosebuds and sprays of blue delphinium, while dainty Charline Jessup and Carolita Weisgerber were flower girls.

Ensign Clarence E. Gregerson served as best man, and the ushers included Ensign R. H. Phillips, Ensign C. H. Tuecker, Ensign R. F. Sands and Ensign L. G. Johnson.

During a delightful musical program Mrs. Constancia Weisgerber sang "Beloved, it is Morn" and "At Dawning," with Mrs. Harrill Dyer presiding at the organ, and afterward playing the wedding marches. Carrying out an old custom, the bride and bridegroom passed from the altar beneath the traditional archway of swords made by brother officers of the latter.

The bridal party was charmingly entertained at the Pacific Club immediately following the ceremony, and afterward Ensign and Mrs. Locke left for their honeymoon.

The bride is the daughter of Mr. and Mrs. L. P. Summers of Abingdon, while Ensign Locke is the son of Mr. and Mrs. Rush B. Locke of Sheridan, Wyo. He at present is stached to the U.S.S. West Virginia, which is based at Los Angeles Harbor.

Caswell's NATIONAL CREST Coffee

"Simply delicious"

SOLD EXCLUSIVELY BY US

Order by Telephone

WEstmore 4086

1,800,000 cups were served at the PANAMA-PACIFIC International EXPOSITION

THE CLIFT

AT SAN FRANCISCO

GEARY and TAYLOR

The hospitality of The Clift, its distinguished atmosphere, its downtown location appeal to all its guests.

540 rooms with bath

Single, from $4

Double, from $6

Refinement— Exclusiveness— Service—

WILSHIRE APARTMENTS

671 South Coronado Street

Between 7th Street and Wilshire Boulevard

Ten minutes from Bullock's, two blocks from Westlake and Lafayette Parks, yet in a very quiet location. Exceptionally large 3 and 4-room furnished apartments, from $125 to $200. Attractive yearly rates. Spacious lobby, exquisitely furnished. Steam Heat. Frigidaire.. Electric elevator. Complete hotel service.

A few unfurnished apartments also available

HOSTESS AT DINNER PARTY

Guests Entertained at Jonathan Club

[Rayhuff Richter studios]

Miss Ruth Brauer

ONE of the most popular members of the younger set is Miss Ruth Brauer, attractive daughter of Mrs. A. K. Brauer of 701 South Gramercy Drive. Miss Brauer entertained recently with a charmingly appointed but small dinner party at the Jonathan Club in honor of Miss Margaret Eichelberger, taking her guests afterward to the theater.

Mrs. Brauer has gone to Tulsa, Okla., for the holidays with her elder daughter, Mrs. Edward Everett Robbins (Irene Brauer,) and her small grand-daughter, Irene Chilsholm Robbins.

Open House

More than 150 invitations have been issued by Mrs. James Jones and her attractive daughter, Miss Houston Jones, for open house all Christmas Day, the affair being given in honor of Miss Marion Jahns, who arrived Tuesday for the holidays with her parents, Mr. and Mrs. William Jahns of Pasadena. The affair will be given at the Jones home, 12411 Helena street, Brentwood Park.

Miss Jahns is a student at Miss Finch's school in New York City.

Christmas Musicale

A delightful affair of the day is the Christmas musicale with which Mrs. Guy Bush is entertaining, the affair complimenting Mrs. Frances Neth Baker, who is coming down from Oakland to pass the holidays with her parents, Dr. and Mrs. Neth, here.

Forty guests have been bidden, and the program will be given by the McFarlane Sisters, Sol Cohen, Hope Ford and Walter Allen Stults of Chicago.

Charles Tabor of Hollywood is giving a Christmas dinner party Christmas Day at his home, his guests including Mr. and Mrs. Eli Bush, Miss Ruth Smith of Portland, Judge and Mrs. Guy Bush and Miss Florence Ames.

Yuletide at Del Monte

The greatest New Year's celebration in the history of Del Monte is scheduled for the coming week-end. Both main dining-room and Spanish grill will be utilized for the dinner-dance New Year's Eve and celebration Saturday, the 31st inst., which will be a brilliant affair with many of the most prominent social leaders in California attending.

There also will be a golf tournament and polo game among the other diversions for this week-end.

Among those from Southern California who are planning to go up for the celebration will be Mr. and Mrs. Richard A. Dunnigan, Mr. and Mrs. J. M. Danziger, Mr. and Mrs. John W. Maltman, Mr. and Mrs. Lou Rose, Mr. and Mrs. Tee Schleuter and Mr. and Mrs. I. H. Lyons.

'Round-the-World Cruise

Under the direction of D. F. Robertson a party of Angelenos are leaving the day after Christmas for a six months' cruise around the world.

Included in the party will be Mr. and Mrs. Thomas Thorkildsen, Mrs. L. L. Endicott, Miss Katherine Hanley, Mr. and Mrs. W. C. Hargraves, Mrs. Lulu C. Clark, Mrs. Minnie M. Kling, Mrs. J. W. Hendrick, Mr. and Mrs. W. D. Dunkin, Miss Suzanne Stephens, Mrs. Virginia Hurchason, Miss Preble Drake, Mrs. Jennie J. Wilde, Miss Lena A. Smith, Mrs. H. Virginia Freeland, Mr. and Mrs. C. E. Keeler, Mrs. L. S. Duncan, J. Granger Keeler, Mr. and Mrs. T. H. Smith and Dr. and Mrs. J. P. Hinckley.

The party will stop first at Honolulu, then on to Japan, China, the Philippines, Java, Burma, Ceylon, India, Egypt and Palestine and the Holy Land. Upon arriving at Naples, Italy, they will proceed by automobile through Continental Europe, visiting all the principal points of interest.

Home for Holidays

Miss Ellengene Parker, attractive daughter of Mr. and Mrs. Harry Eugene Parker of 1759 La Brea avenue, Hollywood, arrived home the 14th inst., for the Yuletide holidays with her parents. Miss Parker is a student at Mills College, this being her freshman year.

Christmas Party

In honor of their brother, Sylvester Weaver, Jr., son of Mr. and Mrs. Sylvester Weaver of Fremont Place, Miss Sylvia Weaver and Miss Rosemary Weaver are entertaining this evening with a Christmas party in the ballroom of the Friday Morning clubhouse. Young Weaver is a student at Dartmouth College and with his sister, Miss Sylva Weaver, is returning home for the Yuletide holidays, arriving last evening.

The guests will include members of the younger set and there will be a number of delightful features during the party. Pat O'Hara's orchestra will furnish the music for the dancing and the favors will include novelties like those used at the carnivals in Venice and Nice, which Mrs. Weaver brought with her on her recent travel abroad.

One thousand players took part in the world's biggest chess game recently held in Whitehall, London.

SOUND AUCTION BRIDGE

by Wilbur C. Whitehead

The World's Greatest Authority...

HAND NO. 28

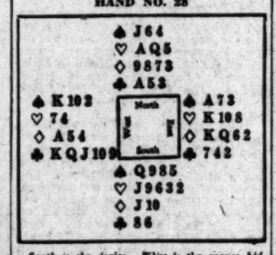

South is the dealer. What is the proper bidding and play?

Each day we shall publish a complete hand presented by Mr. Whitehead, together with a chart upon which the bidding and play may be noted. These hands may be played with cards by one, two, three or four players, before filling in the chart.

Tomorrow we shall publish Mr. Whitehead's explanation of today's hand, with the important features emphasized.

Fill out your own chart and compare it tomorrow with Mr. Whitehead's method. Do this each day and carefully read Mr. Whitehead's explanation, and you will find that your knowledge of the game will progress rapidly. Compare your bidding and play with that of your friends—the comparison may be illuminating.

Record the bids that each player should make, assuming that he does not see any of the other hands.

THE PLAY

Tricks	South	West	North	East	Won by N-S	Won by E-W
1						
2						
3						
4						
5						
6						
7						
8						
9						
10						
11						
12						
13						
	Total Tricks Won					

(Bracket the card led to each trick)

Declarer ..... Opponents .....

Point Score..... .....

Honor Score..... .....

THE BIDDING

South Bids	West Bids	North Bids	East Bids

Final Bid ..... Played by .....

These hands must not be bid or played "Double Dummy," i.e., as though all four hands were exposed.

NOTE—In recording the Auction, or the play, use "S" for Spades, "H" for Hearts, "D" for Diamonds, and "C" for Clubs. Use "N. T." for No Trump, "DBL" for double, "REDBL" for redouble.

Yesterday's Hand as played by Mr. Whitehead

HAND NO. 27

The Correct Bidding and Play

THE PLAY

(Bracketed card shows lead in each trick)

Tricks	South	West	North	East	Won by N-S	Won by E-W
1	2♡	(2♠)	2♡	2Q		1
2	3♡	5♡	3♡	(DBL)		1
3	C3	(C4)	C7	CQ		1
4	C10	C2	CK	(C4)		1
5	D7	S7	SK	(D10)	1	
6	S8	C5	(S3)	S6	1	
7	(HA)	H2	H5	H4	1	
8	(H9)	H3	HQ	H7	1	
9	D5	H6	(HK)	D4	1	
10	S5	H10	H8	D6	1	
11	(SA)	C6	S4	C7	1	
12	(SQ)	C8	S7	C9	1	
13	(S10)	H7	S9	DA	1	
	Total Tricks Won				9	4

Declarer ..... Opponents .....

Point Score..... .....

Honor Score ....10..... .....50.....

THE BIDDING

South Bids	West Bids	North Bids	East Bids
1 S	Pass	3 S	4 D
4 S	Pass	Pass	Pass

Final Bid ....4 S.... Played by South

Salient Points of the Bidding

North jumped his partner's one Spade bid to three, to show length in Spades, and at least one sure side trick. The jump assist to show four or more cards of partner's suit is useful in case partner has bid a four-card suit, or any suit that to be bid originally required a side trick, because once the partner has shown by his jump assist that the suit initially bid is safely held between the partners, then the side trick or tricks held by the initial bidder are freed for rebid purposes.

Salient Points of the Play

Trick 2. West, taking advantage of the opportunity offered, trumps his partner's winning card in order to lead Clubs through North up to weakness in Dummy. Game could not have been saved had this play been neglected.

(Copyright, 1927, Republic Syndicate, Inc.)

Mr. Whitehead will answer questions concerning your Bridge problems. Write to him care of this paper, inclosing self-addressed stamped envelope.

Bar to Name Nominators

A nominating committee is to be selected at the business meeting which is to follow tonight's dinner of the Los Angeles Bar Association in the Chamber of Commerce banquet room.

Dinner is to be served at 6:30, with Kemper Campbell, president, acting as toastmaster. At the speakers' table will be William T. Craig, attorney for the Board of Trade, and D. F. McGarry, president of the Chamber of Commerce.

TAXPAYERS' CITY COMMITTEE NAMED

Joy A. Winans, chairman of the Los Angeles city committee of the California Taxpayers' Association, has announced that the executive committee of the local organization for 1928 will include Merritt H. Adamson, president Adohr Creamery Corporation; Milo W. Bekins of Bekins Van and Storage Company; A. S. Halsted; counsel for the Union Pacific Railroad; J. A. Jevne of H. Jevne Company; Francis Marshall, vice-president of Mortgage Discount Company; Elmer S. Nelson, director of the Commercial Board; Dr. G. Winfield Scott, attorney and C. L. Winder, president of the Landlord's League.

YOUR BABY AND MINE

By Myrtle Meyer Eldred

Mrs. Eldred will be glad to answer all questions pertaining to babies and children. A stamped and self-addressed envelope, forwarded to this office, will bring a personal reply.

CAN AFFECT TEETH ONLY THROUGH DIET

Mrs. G. B. writes:

"I thank you for former advice and wish some again regarding my baby who was premature. She will be 17 months old soon and has only four teeth, the two lower incisors and the second upper incisors. The first ones have looked as if they would come through for a month. The doctor says they will come, and there is nothing to do.

"She still gets her bottle at night. I would have taken it away but she gets such a little milk my mother thought I should let her have it. She eats everything I give her. I follow your instructions. She gets one-half cupful of milk with each meal, and water often.

"She has regular stools, weighed five pounds at birth and now weighs twenty-two. People say she is so small, but she is only twenty-nine inches tall. I wonder if she is small like her parents?"

ANSWER

There is very little one can do about hurrying in tardy teeth except to stick to a good and proper diet, plenty of milk and vegetables, cereals and fruit juices. Isn't it possible to get her to take the other half of the cup of milk she should have at each meal? Perhaps then you would feel like discarding the night bottle, for she would be better off with no night feedings.

She is not small compared to her birth weight, nor compared to her height and this last is important, for if she has the right weight in comparison to her height it is certainly indicative that she is a naturally small child, and not underweight. Of course, she would take after her parents.

You must keep in mind that if she is premature she is really not as old as her months in this world would indicate, she is as much younger as she was premature. The premature child never quite matches the normal child in development until 6 years. At that time the handicaps have been evened up, if feeding and general care have been good.

State Revenue Receipts Pass Rate Expected

California, with 3.7 per cent of the total population of the nation, contributed 4.9 per cent of all the national internal revenue receipts for the fiscal year 1927, according to the California Taxpayers' Association.

California ranks seventh in the Union in per capita of internal revenue receipts for the fiscal year. With a population of 4,438,000 and total receipts of $139,488,000, the per capita in California is $31.47, an association announcement said.

PUBLIC LIBRARY TO OBSERVE HOLIDAYS

Christmas will be observed by the Public Library, central building and branches, as usual this year, City Librarian Perry announced yesterday.

Closing at 6 o'clock Saturday evening, they will not be opened again until Tuesday morning.

HOLIDAY GROCERIES

Everything for Christmas Dinner and the New Year Party

Good Things to Eat are different. The most delectable delicacies

Special Gift Baskets and Boxes for immediate Delivery

A. J. Mathieu

Specialty Grocer Importer

642 South Flower St. TUcker 7484

Jobs Hunt Him Every Day Through Times Want Ads

Walker's BROADWAY AT 5TH ST.

Headquarters for Roberti Products

Ask About Our Easy Terms—8th Floor

VISIBLE FEATURES

3 Exclusive Features

that mean GREATER COMFORT

1. 126 Fresh Air Ventilators.
2. Tabs that give Uniform Thickness.
3. Sanotuf Reinforced, Never-Spread strip.

SANOTUF is more than a mattress—it is a soft supporting pillow for the entire body. A mattress made of the finest materials with patented features that insure the greatest possible comfort and wear.

The fresh air ventilators permit fresh air to pass through the filling materials. Keeps the mattress clean, fresh and airy. No outside edge to collect dust and dirt—the ties are on the inside where they belong. Reinforced strips inside the mattress hold the mattress in shape—prevent the ticking from stretching. The patented tabs insure constant, uniform thickness. No sagging in the Sanotuf—it retains its shape permanently.

A long-lasting mattress—one that will give you years of comfortable rest. Made in various styles, filling materials and tickings. A wide range of prices. Insist on Sanotuf comfort—it costs you no more.

At all furniture dealers.

ROBERTI SANOTUF MATTRESS

Made by Roberti Bros., Inc., Los Angeles

Also Manufacturers of Davenport Beds, Day Beds, Recess Beds, Box Springs, Coil Springs, and Living Room Furniture

To add to our thousands of friends

Cheney's Mayonnaise *(45¢ size)* and Cheney's Sandwich Spread *(25¢ size)* this week ONLY

Get both for 45¢

Thousands of women know the high quality of Cheney Salad Dressings. Only the best ingredients are used—Heinz Vinegar, Colman's Mustard, fresh California ranch eggs, etc.

You can't make any better or more delicious salad dressings in your own home than Cheney's.

Cheney's LOS ANGELES

45¢
~~25¢~~
~~70~~
45¢

HOLIDAY GROCERIES
Everything for Christmas Dinner and the New Year Party
Good Things to Eat that are different. The world's most delectable delicacies.
Special Gift Baskets and Boxes for immediate Delivery
A·J·Mathieu Co.
Specialty Grocers Importers
642 South Flower St. TUcker 7454 - 7449

Jobs Hunt Men Every Day Through Times Want Ads

...quarters for ...rti Products
...Our Easy Terms—9th Floor

...Features
...ean ...ER COMFORT
...ore than a mattress—it is a ... pillow for the entire body. ... the finest materials with ... that insure the greatest ... wear.
...ilators permit fresh air to ...ling materials. Keeps the ... and airy. No outside tufts ... dirt—the ties are on the ...belong. Reinforced strips ...old the mattress in shape—...g from stretching. The ...e constant, uniform thick... the Sanotuf—it retains its ...
...ese—one that will give you ...le rest. Made in various ...ials and tickings. A wide ...ist on Sanotuf comfort—
...rniture dealers.
...s Angeles ...Beds, Recess Beds, Box ...m Furniture

SHIPPING
...ARRIVALS AND CLEARANCES AT WORLD'S PORTS
SAN FRANCISCO, Dec. 21. (AP)—Arrived: Montanan, 12:55 a.m., ...unton; Casper, 1:00 a.m., Casper; Admiral Peary, 1:25 a.m., Los Angeles; Ercilla M. Pinto, 1:30 a.m., Port San Luis; 6 C. T. Dodd, 1:55 a.m., Sea; City of San Francisco, 2 a.m., Cristobal; W. S. Miller, 2:05 a.m., Kahului; British Lantern, 2:55 a.m., Middlesboro; Yale, 10:30 a.m., Los Angeles; Sydney M. Hauptman, 11 a.m., Astoria; Betterton, 2:50 p.m., Los Angeles; R. J. Hanna, 4:30 p.m., Redding; Admiral Benson, 7 p.m., Los Angeles. Sailed: Pasadena, 12:30 a.m., Albion; Mauna Ala, 1:20 p.m., Honolulu; Ruth Alexander, 2:20 p.m., Los Angeles; Yale, 4:15 p.m., Los Angeles; Mundella, 5:55 p.m., Portland
SEATTLE, Dec. 21.—Arrived: Carpa, 10 p.m., Gypsum; 1 p.m., Willsboro, 4:20 p.m., San Francisco; Olympic, 6 a.m., Los Angeles; Dorothy Alexander, 7 a.m., Tacoma. Sailed: Gypsum, 11:30 p.m., Eastern Victor, 6:45 a.m., Juneau; Dorothy Alexander, 8 p.m., Mastiton, 5 p.m., San Francisco; Admiral Watson, 10 a.m., Southeastern Alaska.
PORTLAND, Dec. 21.—Arrived: H. T. Harper, 2:30 p.m., Los Angeles; Warwick, 4:30 p.m., Los Angeles via Seattle. Sailed: Oakmar, 6 p.m., Puget Sound; Admiral Fiske, 6 p.m., San Francisco; from St. Helens, Siskiyou, 5 p.m., Los Angeles; from Longview, Point Judith, 6 p.m., Mobile and way ports.
TACOMA, Dec. 21.—Arrived: John C. Kirkpatrick, San Francisco, last night; Cape Cornwall, Seattle, 1:30 a.m.; Eastern Victor, New York, 7 a.m. Sailed: Griffon, Vancouver, B. C., 4:30 p.m.; American, Seattle, 5 p.m.
SAN DIEGO, Dec. 21.—Arrived: Pinole, Santa Catarina, 9 a.m.; Harvard, San Francisco, 8 p.m. Departed: Gyrene, 9 p.m., Ensenada.
ASTORIA (Or.) Dec. 21.—Sailed: Admiral Peoples, 12:15 a.m., San Diego; Oriental way ports; Ordona Maru, 3 p.m., Yokohama via Grays Harbor; West Mahwah, 3:45 p.m., Buenos Aires and way ports via Grays Harbor; El Dorado, 5:15 p.m., San Francisco and Los Angeles.
VICTORIA (B. C.) Dec. 21.—Arrived: Canadian Spinner, 7 a.m., Ryhs Mara, 7:15 a.m., Muroran; Canadian Rover, 1 p.m., Cristobal. Sailed: Prescallan, yesterday, Yokohama.
GRAYS HARBOR (Wash.) Dec. 21.—Arrived: Alaska Spruce, 11 a.m., San Francisco. Sailed: Captain A. F. Lucas, 10 a.m., La Jaguas; Cragmen, 11 a.m., Sydney.
PANAMA CANAL, Dec. 19.—Passed bound east: Newark, San Francisco and Los Angeles for Havre; Lillian Luckenbach, San Francisco and Los Angeles for New York; Montana, Tacoma for New York; Pacific Fir, Tacoma and Los Angeles for New York; Empire Arrow, Los Angeles for New York; Royal Arrow, Los Angeles for Providence. Passed bound west: Medical Science, for medical supplies for Los Angeles; Missouri, Baltimore for Los Angeles; Bittinbour, Rotterdam for Vancouver; King Edgar, Belfast for Pacific ports; Regina, New York for Los Angeles and San Francisco; La Perla, Limon for San Francisco.

LOS ANGELES ARRIVALS AND DEPARTURES

ARRIVED, WEDNESDAY, DECEMBER 21

Ship	Time	From	Cargo	Captain	Operator
WHITNEY OLSON, steamer	12:05 a.m.	Bellingham	Lumber	Hutton	Oliver J. Olson
PANAMAN, steamer	12:30 a.m.	San Francisco	General	Galdwin	Amer.-Hawaiian S. S. Co.
R. M. STOREY, tanker	12:30 a.m.	Richmond	Ballast	Sorley	Standard Oil Co. of Calif.
PENNSYLVANIAN, steamer	4:35 a.m.	Portland	General	Dunford	Amer.-Hawaiian S. S. Co.
KAYE NETTLETON, steamer	6:25 a.m.	San Diego	General	Carlson	Andrew F. Maloney
VEGA, U.S.S.	6:25 a.m.	San Diego	Lumber	Dowling	U. S. Navy
SUNEWARKO, steamer	7:30 a.m.	San Diego		Donnelly	Transmarine Line
WEST CARALON, steamer	7:35 a.m.	Columbia	General	Skilgiey	Amer. Asst. Orient Line
ARCTIC, U.S.S.	7:35 a.m.	San Francisco	General	Gaddis	U. S. Navy
A. A. WARNER, steamer	12:05 a.m.	San Diego		Hermansen	Coos Bay Ldr. Co.
KRISER MONARCH, steamer (British)	8:10 a.m.	Coos Bay	Lumber	Walker	Monarch S. S. Co.
HARVARD, steamer	10:25 a.m.	Vancouver	General	Dobb	Los Angeles S. S. Co.
INTREPID, steamer	10:05 a.m.	San Francisco	Passengers	Simmons	Mal. S. W. Long
WATERTOWN, tanker	1:20 p.m.	Mexico	General	Nelson	Cist Service Transp. Co.
TELMAR, steamer	1:45 p.m.	New York	Ballast	Jackson	Calmar Line
CATORIA, steamer	30 p.m.	New York	General	Nelson	Hammond Ldr. Co.
AVALON, steamer	2:40 p.m.	Grays Harbor	Lumber	Mussetter	Wilmington Transp. Co.
NEWPORT, steamer	3:10 p.m.	Avalon	Passengers	Bolstad	McCormick S. S. Co.
A. CHRISTENSON, steamship (Norwegian)	11:05 a.m.	Portland	Passengers	Parker	Hamburg-Amer. Line
HANNAWA, steamer	4:35 p.m.	Antwerp	Passengers	Parker	Arrow Line
KEKOSKEE, tanker	5:30 p.m.	Savannah	General	Parker	Blanchard Oil Co.
CATHERINE DONOVAN, steamer	10:05 p.m.	Grays Harbor	Lumber	Anderson	Donovan Ldr. Co.

SAILED, WEDNESDAY, DECEMBER 21

Ship	Time	For	Cargo	Captain	Operator
AVALON, steamer	10:30 a.m.	Avalon	Passengers	Mussetter	Wilmington Transp. Co.
NITRO, U.S.S.	11:00 a.m.	Mare Island		Andreasen	U. S. Navy
TRINIDAD, steamer	11:30 a.m.	Eureka	Ballast	Andreasen	Hammond Ldr. Co.
SUNEWARKO, steamer	2:15 p.m.	Newark	General	Donnelly	Transmarine Line
R. M. STOREY, tanker	3:00 p.m.	Richmond	Oil	Sorley	Standard Oil Co. of Calif.
HARVARD, steamer	3:05 p.m.	San Francisco	Passengers	Hayes	Los Angeles S. S. Co.
AXEL JOHNSON, motorship (Swedish)	5:25 p.m.	San Francisco	Passengers	Gillespie	Johnson Line
CADARENTE, steamer	5:35 p.m.	Portland	Passengers	Regnos	Nelson Line
NICTHEROY, steamer (British)	6:15 p.m.	San Francisco	Passengers	Cole	Royal Mail Steam Packet Co.
OSLO, steamer	6:40 p.m.	San Francisco	General	Campbell	Gunkel Co.
DAIRY QUEEN, steamer	8:40 p.m.	Bella Bartara	Lumber	Mackenzie	Grabar Co.
ERNEST H. MEYER, steamer	11:00 p.m.	Coos Bay	Ballast		McCormick S. S. Co.
F. A. WARNER, steamer	11:00 p.m.	Coos Bay	Ballast	Hermansen	Coos Bay Ldr. Co.
HAMLIN F. McCORMICK, steamer	11:00 p.m.	San Diego	Lumber	Salzberg	McCormick S. S. Co.
JESSE NETTLETON, steamer	10:00 p.m.	Portland	Passengers	Anderson	Andrew F. Maloney
WATERTOWN, tanker	10:30 p.m.	San Francisco	Ballast	Simmons	City Service Transp. Co.

Movements between 9 p.m. and midnight estimated from operators' advices and radio reports.

DUE TO ARRIVE AND SAIL TODAY

VESSELS DUE TO ARRIVE, THURSDAY, DECEMBER 22

Ship	Berth	District	From	Cargo	Operator
HUMBOLDT, steamer	40	San Pedro	San Francisco	Passengers	L. A. & S. F. Nav. Co.
YALE, steamer	158	Wilmington	San Francisco	Passengers	Los Angeles S.S. Co.
HARVARD, steamer	155	Wilmington	San Diego	Passengers	Los Angeles S.S. Co.
ADMIRAL DEWEY, steamer	154	Wilmington	Portland	Passengers	Pacific S.S. Co.
SIXTH ALEXANDER, steamer	158	Wilmington	Seattle	Passengers	Pacific S.S. Co.
KOKUYO MARU, steamer (Japanese)	230	Terminal Island	Orient via S.F.	Passengers	Nippon Yusen Kaisha
FLOW CITY, steamer	150	Wilmington	San Francisco	Passengers	Nelson S.S. Co.
LEIKANGER, steamer (Norwegian)	230	Terminal Island	San Francisco	Passengers	Westfal Larsen Line
AVALON, steamer	185	Wilmington	Avalon	Passengers	Wilmington Transp. Co.
LINCRUSTON, steamer (British)	37	Outer Harbor	Glasgow	General	Sherwood & Co.
POINT LOBOS, steamer	230	Terminal Island	New Orleans	General	Gulf Pacific Line
LOS ANGELES, steamer	169	Wilmington	Tacoma	Ballast	Pacific S.S. Co.
UTACARBON, tanker	150	Wilmington	Balboa	Ballast	Union Oil Co.
NECHES, tanker (U.S.S.)	Anch.	Anchorage	Oakland	Ballast	United States Navy
HORACE X. BAXTER, steamer	143	Long Beach	Vancouver	Lumber	L. A. & S. F. Nav. Co.
OLYMPIC, steamer	14	San Pedro	Grays Harbor	Lumber	A. F. Wood Ldr. Co.
INUKIHAN MARU, steamer (Japanese)	Anch.	Anchorage	Grays Harbor	General	Mitsui & Co.

VESSELS DUE TO SAIL, THURSDAY, DECEMBER 22

Ship	Berth	District	For	Cargo	Operator
NEWPORT, steamer	178	Wilmington	Portland	Passengers	McCormick S.S. Co.
HUMBOLDT, steamer	40	San Pedro	San Francisco	Passengers	L. A. & S. F. Nav. Co.
YALE, steamer	158	Wilmington	San Diego	Passengers	Los Angeles S.S. Co.
HARVARD, steamer	155	Wilmington	San Francisco	Passengers	Los Angeles S.S. Co.
BUFFALO BRIDGE, steamer	149	Wilmington	Seattle	Passengers	Nelson S.S. Co.
ADMIRAL DEWEY, steamer	154	Wilmington	San Diego	Passengers	Pacific S.S. Co.
ADMIRAL FARRAGUT, steamer	155	Wilmington	Seattle	Passengers	Pacific S.S. Co.
FLOW CITY, steamer	150	Wilmington	Norfolk	Passengers	Nelson Line
AVALON, steamer	185	Wilmington	Avalon	Passengers	Wilmington Transp. Co.
UTACARBON, tanker	150	Wilmington	Cristobal	Oil	Union Oil Co.
ASHBEE, motorship	54	Outer Harbor	Portland	Sulphur	Kerr Line
HORDA, steamer (Norwegian)	230	Anchorage	San Francisco	General	Latin American Line
ARCTIC, U.S.S.	178	Anchorage	San Francisco	General	Amer. Hawaiian S.S. Co.
PANAMAN, steamer	173	Wilmington	Boston	General	Amer. Hawaiian S.S. Co.
PENNSYLVANIAN, steamer	178	Wilmington	San Francisco	General	Amer. Hawaiian S.S. Co.
WEST CARMONA, steamer	230	Terminal Island	San Francisco	General	Amer. Asst. Orient Line
BROOKINDOR, steamer	42	San Pedro	San Francisco	General	Andrew F. Maloney
DOROTHY WINTERMOTE, steamer	158	Wilmington	San Francisco	General	Bayside Oil Co.
DAISY MATTHEWS, steamer	73	Outer Harbor	San Francisco	Lumber	Pacific S.S. Co.
IDAHO, steamer	73	Outer Harbor	San Francisco	Ballast	Wilson Bros. & Co.
SEAGWAY, steamer	230	Terminal Island	Portland	General	G. H. Walker, Inc.
HANNAWA, steamer	157	Wilmington	San Diego	General	Arrow Line
BRITISH MONARCH, steamer (British)	Anch.	Anchorage	United Kingdom	General	Monarch S.S. Co.
ACME, tanker	Anch.	Richmond Beach	New York	Oil	Standard Trans. Co.

Avalon, Avalon, 10 a.m. ... 185
Sunewarko, Newark, 2 p.m. ... 230
Buenos Aires, Valparaiso and way, 5 p.m. ... 328A
Ruth Alexander, San Diego, 5 p.m. ... 153
Yale, San Francisco, 4 p.m. ... 158
Lafayette, Buenos Aires and way, 5 p.m. ... 329B
Bover, Sydney and way ports, 5 p.m. ... 230F
Avalon, Avalon, 10 p.m. ... 185
December 23.
San Juan, San Francisco, 8 p.m. ... 98
Calawell, Honolulu and Hilo, 5 p.m. ... 154
Admiral Dewey, Portland via S. F., 9 p.m. ... 154
Harvard, San Diego, 2 p.m. ... 155
Westfalen, Hamburg-Bremen-Antwerp, 5 p.m. ... 230F
Diamond, Liverpool and way ports, 5 p.m. ... 230F
London Shipper, London and way ports, 5 p.m. ... 169
Christensen, San Francisco, 5 p.m. ... 158
Castlestorm, San Francisco, 2 p.m. ... 169
Avalon, Avalon, 10 a.m. ... 185

VESSELS IN PORT
Midnight Wednesday, December 21
PASSENGER VESSELS

Avalon, steamer ... 185
Buffalo Bridge, steamer ... 149
Calawell, steamer ... 154
Newport, steamer ... 178
A. Christensen, steamship (Norwegian) ... 38
Admiral Farragut, steamer ... 154

CARGO VESSELS

Ashbee, motorship ... 54
C. H. Lawrence, Jr., steamer ... 94
Darlings, steamer ... 193
Driftpath, barge (British) ... L.B.
Harpa, steamer ... 190
Horda, steamer (Norwegian) ... 230
Hannawa, steamer ... 157
Panaman, steamer ... 173
Sheepyards, steamer ... 179
Silverpath, motorship (British) ... 230
Thomas, steamer ... 230
Van Fraalen, steamer ... 230
West Carmona, steamer ... 167

OIL CARRIERS

Cayuse, tanker, U.S.S. ... Anc.
Emma H. Cuppage, tanker ... 207
Helen Vilsmoor, tanker ... 167
Kekoskee, tanker ... Anc.
Richfield, tanker ... L.B.
Ramapo, United States naval tanker ... Anc.
Winnifred O'Donnell, tanker ... 172
Anne, tanker ... L.B.

LUMBER CARRIERS

Astoria, steamer ... 224
Brooklyn, steamer ... 93
Carolyn, steamer ... 73
Donald Winchester, steamer ... 73
Daisy Matthews, steamer ... 73
Idaho, steamer ... 73
Seagway, steamer ... 73
Katherine Dunsmuir, steamer ... 198
Whitney Olson, steamer ... 74

LOCATION OF BERTHS

Outer Harbor, 56 to 72.
San Pedro, 74 to 96.
West Basin, 101 to 109.
Wilmington, 120 to 166.
East Basin, 191 to 204.
Terminal Island, 205 to 241.
Long Beach, not numbered.

COAST AND GEODETIC SURVEY
TIDES, DECEMBER, 1927
Los Angeles Harbor

Day	HIGH WATER Time	Height Ft.	Time	Height Ft.
22	7:00 a.m.	4.0	9:15 p.m.	3.7
23	8:07 a.m.	4.2	10:27 p.m.	3.7
24	9:40 a.m.	4.3	10:35 p.m.	3.7
25	9:23 a.m.	4.3	11:16 p.m.	3.8
26	9:59 a.m.	4.3		
27	0:01 a.m.	3.6	10:37 a.m.	4.9
28	0:49 a.m.	3.6	11:23 a.m.	4.9
29	1:43 a.m.	3.7	12:15 p.m.	4.9
30	2:37 a.m.	4.3	1:20 p.m.	4.8
31	9:31 a.m.	4.5	1:58 p.m.	4.8

Day	LOW WATER Time	Height Ft.	Time	Height Ft.
22	1:24 a.m.	2.3	3:09 p.m.	-0.3
23	2:25 a.m.	2.4	4:16 p.m.	-0.5
24	3:25 a.m.	2.4	4:16 p.m.	-0.6
25	3:02 a.m.	2.5	4:39 p.m.	-0.6
26	3:50 a.m.	2.6	5:01 p.m.	-0.5
27	4:24 a.m.	2.8	5:13 p.m.	-0.4
28	5:10 a.m.	3.1	5:39 p.m.	-0.2
29	6:20 a.m.	3.7	7:00 p.m.	0.1
30	7:40 a.m.	4.4	8:07 p.m.	0.7
31	9:05 a.m.	5.4	9:39 p.m.	0.5

Day	SUN AND MOON Sunrise	Sunset	Moonrise	Moonset
22	6:55 a.m.	4:49 p.m.	8:26 a.m.	8:07 p.m.
23	6:55 a.m.	4:50 p.m.	9:34 a.m.	4:33 p.m.
24	6:56 a.m.	4:50 p.m.	10:41 a.m.	5:28 p.m.
25	6:56 a.m.	4:51 p.m.	9:32 a.m.	6:29 p.m.
26	6:57 a.m.	4:52 p.m.	9:15 a.m.	7:34 p.m.
27	6:57 a.m.	4:52 p.m.	10:33 a.m.	8:39 p.m.
28	6:57 a.m.	4:53 p.m.	10:33 a.m.	9:34 p.m.
29	6:57 a.m.	4:54 p.m.	11:41 a.m.	10:30 p.m.
30	6:57 a.m.	4:54 p.m.	11:41 a.m.	11:45 p.m.
31	6:58 a.m.	4:55 p.m.	12:13 p.m.	

Sailed: Avalon, 10 a.m., Avalon; Sunewarko, Newark, 2 p.m.; Buenos Aires, Valparaiso and way, 5 p.m., Ruth Alexander, San Diego, 5 p.m.; Yale, San Francisco, 4 p.m.; Lafayette, Buenos Aires and way, 5 p.m.; Bover, Sydney and way ports, 5 p.m.; Avalon, Avalon, 10 p.m.
December 22.
San Juan, San Francisco, 8 p.m.; Calawell, Honolulu and Hilo, 5 p.m.; Admiral Dewey, Portland via S. F., 9 p.m.; Harvard, San Diego, 2 p.m.; Westfalen, Hamburg-Bremen-Antwerp, 5 p.m.; Diamond, Liverpool and way ports, 5 p.m.; London Shipper, London and way ports, 5 p.m.; Christensen, San Francisco, 5 p.m.; Castlestorm, San Francisco, 2 p.m.; Avalon, Avalon, 10 a.m.

Sailed: Griffon, Vancouver, B. C., 4:30 p.m.; American, Seattle, 5 p.m.
SAN DIEGO, Dec. 21.—Arrived: Pinole, Santa Catarina, 9 a.m.; Harvard, San Francisco, 8 p.m. Departed: Gyrene, 9 p.m., Ensenada.
ASTORIA (Or.) Dec. 21.—Sailed: Admiral Peoples, 12:15 a.m., San Diego; Oriental way ports; Ordona Maru, 3 p.m., Yokohama via Grays Harbor; West Mahwah, 3:45 p.m., Buenos Aires and way ports via Grays Harbor; El Dorado, 5:15 p.m., San Francisco and Los Angeles.
VICTORIA (B. C.) Dec. 21.—Arrived: Canadian Spinner, 7 a.m., Ryhs Mara, 7:15 a.m., Muroran; Canadian Rover, 1 p.m., Cristobal. Sailed: Prescallan, yesterday, Yokohama.
GRAYS HARBOR (Wash.) Dec. 21.—Arrived: Alaska Spruce, 11 a.m., San Francisco. Sailed: Captain A. F. Lucas, 10 a.m., La Jaguas; Cragmen, 11 a.m., Sydney.
PANAMA CANAL, Dec. 19.—Passed bound east: Newark, San Francisco and Los Angeles for Havre; Lillian Luckenbach, San Francisco and Los Angeles for New York; Montana, Tacoma for New York; Pacific Fir, Tacoma and Los Angeles for New York; Empire Arrow, Los Angeles for New York; Royal Arrow, Los Angeles for Providence. Passed bound west: Medical Science, for medical supplies for Los Angeles; Missouri, Baltimore for Los Angeles; Bittinbour, Rotterdam for Vancouver; King Edgar, Belfast for Pacific ports; Regina, New York for Los Angeles and San Francisco; La Perla, Limon for San Francisco.

RADIO REPORT

The Radio Corporation of America, in co-operation with the Seamen's Institute, will receive requests through the KSE station at Los Angeles Harbor for medical and dental services for ships of sea.

WILMINGTON STATION
Noon, December 21

TIGER, Balboa for San Francisco, 1139 miles north of Balboa.
JAPAN ARROW, Los Angeles for Baltimore, 452 miles south of Los Angeles.
TEXMAR, Balboa for Los Angeles, 22 miles south of Los Angeles.
DIXIE ARROW, Balboa for San Francisco, 806 miles south of San Francisco.
CHARCAS, Los Angeles for Talara, 1093 miles south of Los Angeles.
AURORA, Los Angeles for Balboa, 873 miles south of Los Angeles.
CHILOIL, Los Angeles for Chanaral, 985 miles south of Los Angeles.
KATRINA LUCKENBACH, Balboa for Los Angeles, 816 miles south of Los Angeles.
PAUL LUCKENBACH, Los Angeles for Balboa, 1295 miles south of Los Angeles.
WILLPOLO, Balboa for San Diego, 694 miles south of San Diego.
SAN FELIX, Los Angeles for Montevideo, 340 miles south of Los Angeles.
SAN LAMBERTO, Balboa for Los Angeles, 1300 miles south of Los Angeles.
SCOTTSBURG, Manila for Los Angeles, 740 miles west of Los Angeles.

5:00 p.m., December 21

LENA LUCKENBACH, Balboa for Los Angeles, 797 miles south of Los Angeles.
KEKOSKEE, Oakland for Los Angeles, 7 miles north of Los Angeles.
DEE ROCHE, Los Angeles for Seattle, 966 miles south of Seattle.
CITY OF LOS ANGELES, Honolulu for Los Angeles, 2236 miles west of Los Angeles.
H. M. STOREY, Los Angeles for Richmond, 310 miles south of Richmond.
SUNEWARKO, Los Angeles for Balboa, 50 miles south of Los Angeles.
PATRICIAN, San Francisco for Balboa, 1355 miles south of San Francisco.
K. F. McCORMICK, Los Angeles for San Diego, 13 miles south of Los Angeles.

SAN FRANCISCO STATION
5 p.m., December 21

STENSBY, Sydney for Victoria, 850 miles west of San Francisco.
HARTHERRIOT, Newcastle for Vancouver, 45 miles from Cape Flattery.
SILVER PINE, Los Angeles for Singapore, 910 miles west of San Francisco.
D. G. SCOFIELD, Los Angeles for Honolulu, 1205 miles east of Honolulu.
PRESIDENT GRANT, Seattle for Yokohama, 809 miles from Seattle.
MAUNAKAI, San Francisco for Honolulu, 36 miles west of San Francisco.
CAPT. A. F. LUCAS, Aberdeen for El Segundo, 750 miles from El Segundo.
COVENA, Port Ludlow for Los Angeles, 809 miles from Los Angeles.
COMMODORE, Coos Bay for San Francisco, 91 miles south of Coos Bay.
YOSHU MARU, Los Angeles for Yokohama, 5500 miles west of San Francisco.
STANDARD SERVICE, El Segundo for Richmond, 795 miles south of Richmond.
MISSOULA, Gray's Harbor for Los Angeles, 969 miles from Los Angeles.
J. A. MOFFETT, Los Angeles for Portland, 669 miles south of Portland.
KEWANEE, Monterey for Goviota, 10 miles south of Monterey.
RICHMOND, Portland for Los Angeles, 966 miles from Los Angeles.
MARIENA, Port Angeles for Nanaimo, 290 miles south of Port Angeles.
SAN PEDRO, Seattle for Los Angeles, 977 miles from Los Angeles.

TRANS-PACIFIC MAIL

Following schedule of sailing is provided for Trans-Pacific mail service:
December 23, from Los Angeles, Mail for Panama and Canal Zone.
December 24, from San Francisco, Mail for New Zealand, Australia and Fiji Islands.
For connection at Seattle, mail must leave Los Angeles the third day prior to date of sailing, but not later than 5:30 p.m.
To connect at San Pedro for the Hawaiian Islands every other Saturday, mail leaves Los Angeles at 5:30 a.m. on Saturday.
Note—To connect at San Francisco mail must leave Los Angeles on dispatch, mail not later than 5:30 p.m. the day prior to date of sailing.

CITY OF HONOLULU, Los Angeles for Honolulu, 1234 miles west of Los Angeles.
CITY OF LOS ANGELES, Honolulu for Los Angeles, 2236 miles west of Los Angeles.
HENRY S. GROVE, San Francisco for Portland, 107 miles north of San Francisco.
K. T. BRUFORD, Buenos Aires for Los Angeles, 5100 miles south of Los Angeles.
JAMES CHRISTENSON, Everett for Los Angeles, 467 miles from Los Angeles.
ETHAN ALLEN, Honolulu for San Francisco, 2177 miles west of San Francisco.
MASSMAR, Gray's Harbor for Los Angeles, 811 miles south of Gray's Harbor.
SAGAMORE, Long Beach for Balboa, 473 miles south of Astoria.
EAST INDIAN, New York for Seattle, 660 miles from Los Angeles.
DIXIE ARROW, Balboa for San Francisco, 806 miles from San Francisco.
ESPARTA, Balboa for San Francisco, 1061 miles south of San Francisco.
TUPTEN, Balboa for Los Angeles, 895 miles from Balboa.

[BY MACKAY RADIO AND TELEGRAPH]

The Mackay Radio and Telegraph Company, in co-operation with the Los Angeles Receiving Station, will receive requests for medical and surgical services from ships' crews from vessels at sea through KOK station at Los Angeles without charge.

LOS ANGELES STATION
Noon, December 21

POINT LOBOS, New Orleans for Los Angeles, 331 miles south of Los Angeles.
CAMDEN, Balboa for Los Angeles, 432 miles south of Los Angeles.
MONOGOLIA, Los Angeles for New York, 773 miles south of Los Angeles.
5 p.m., December 21
HANNAWA, Balboa for Los Angeles, 96 miles south of Los Angeles.
NEWPORT, San Francisco for Los Angeles, 42 miles north of Los Angeles.
INDIANA, Chanperico for Los Angeles, 750 miles south of Los Angeles.
ASBON, Los Angeles for New Orleans, 870 miles south of Los Angeles.
OLEUM, San Diego for Port San Luis, 118 miles south of Port San Luis.
TILLAMOOK, Los Angeles for La Union, 995 miles south of Los Angeles.
HUMBOLDT, San Francisco for Los Angeles, 14 miles north of Santa Barbara.
WESTCAPE, New York for Los Angeles, 973 miles south of Los Angeles.
LEIK, Europe for Los Angeles, 1030 miles south of Los Angeles.
NUJOLA, Los Angeles for Balboa, 1149 miles south of Los Angeles.
SANTA MARIA, Buenos Aires for Los Angeles, 1699 miles south of Los Angeles.
VENEZUELA, Los Angeles for New York, 2605 miles south of San Francisco.
OLYMPIC, Grays Harbor for Los Angeles, 814 miles north of Los Angeles.
UTACARBON, San Francisco for Los Angeles, 69 miles north of Los Angeles.
LEIKANGER, San Francisco for Los Angeles, 140 miles north of Los Angeles.

SAN FRANCISCO STATION
5 p.m., December 21

EDNA, Wilmington for San Francisco, 70 miles from San Francisco.
ADMIRAL SEABEE, Port Angeles for San Francisco, 55 miles from San Francisco.
HANNAWA, Balboa for Portland, 96 miles from Los Angeles.
LUBRICO, Honolulu for Los Angeles, 437 miles from Los Angeles.
MANA, Honolulu for San Francisco, 110 miles from San Francisco.
ADMIRAL ASHLEY, San Francisco for Portland, 600 miles from Portland.
J. C. FITZSIMMONS, Los Angeles for Point Wells, 416 miles from Point Wells.
DARRINGTON COURT, Port Royal for Vancouver, 320 miles from San Francisco.
WAFAMA, Port Gamble for Los Angeles, 196 miles from Los Angeles.
PRESIDENT WILSON, New York for San Francisco, 1122 miles from Los Angeles.
RUTH ALEXANDER, San Francisco for Los Angeles, 380 miles from Los Angeles.
FRANK H. BUCK, Tamiaro for Amoro, 40 miles from Amoro.
SOLANA, Amoro for New York, 1704 miles from Amoro.
CLAREMONT, Los Angeles for Victoria, 383 miles from Los Angeles.
PRESIDENT WILSON, New York for San Francisco, 1122 miles from Los Angeles.
RUTH ALEXANDER, San Francisco for Los Angeles, 380 miles from Los Angeles.
FRANK H. BUCK, Tamiaro for Amoro, 40 miles from Amoro.
SOLANA, Amoro for New York, 1704 miles from Amoro.
CLAREMONT, Los Angeles for Victoria, 383 miles from Los Angeles.
LA BREA, Los Angeles for Oleum, 30 miles from Oleum.
SAN JUAN, Los Angeles for San Francisco, 1102 miles from San Francisco.
WEST NOTUS, Los Angeles for Balboa, 2300 miles from San Francisco.
MISSOULA, Grays Harbor for Los Angeles, 969 miles from Los Angeles.
WILLIAM F. HERRIN, Linaton for Monterey, 125 miles from Monterey.
PORT ARMSTRONG, Port Angeles for Los Angeles, 413 miles from Port Angeles.
ECUADOR, New York for San Francisco, 2045 miles from San Francisco.
CARRIBO, Los Angeles for Papa Paps, 1894 miles from Los Angeles.
MONTEZUMA, Los Angeles for San Francisco, 350 miles from San Francisco.
REGULUS, Portland for San Francisco, 590 miles from San Francisco.
HORACE X. BAXTER, San Francisco for Long Beach, 770 miles from Long Beach.
TEXAN, Portland for San Francisco, 590 miles from San Francisco.
RADIANT, Los Angeles for Tacoma, 840 miles from Tacoma.
BARBARA C, Aberdeen for Los Angeles, 634 miles from Los Angeles.
EDWIN CHRISTENSON, Jacksonville for Los Angeles, 1363 miles from Colon.
OLYMPIC, Grays Harbor for Los Angeles, 814 miles from Los Angeles.

PORTLAND STATION
Noon, December 21

POINT LOBOS, New Orleans for Los Angeles, 331 miles south of Los Angeles.
CAMDEN, Balboa for Los Angeles, 432 miles south of Los Angeles.
MONOGOLIA, Los Angeles for New York, 773 miles south of Los Angeles.
5 p.m., December 21
HANNAWA, Balboa for Los Angeles, 96 miles south of Los Angeles.
NEWPORT, San Francisco for Los Angeles, 42 miles north of Los Angeles.
INDIANA, Chanperico for Los Angeles, 750 miles south of Los Angeles.
ASBON, Los Angeles for New Orleans, 870 miles south of Los Angeles.
OLEUM, San Diego for Port San Luis, 118 miles south of Port San Luis.
TILLAMOOK, Los Angeles for Lamina, 995 miles south of Los Angeles.
HUMBOLDT, San Francisco for Los Angeles, 14 miles north of Santa Barbara.
WEST CAPE, New York for Los Angeles, 973 miles south of Los Angeles.
LEIK, Europe for Los Angeles, 1030 miles south of Los Angeles.
NUJOLA, Los Angeles for Balboa, 1149 miles south of Los Angeles.

News of Ships and Sailings at Pacific Ports

SAN FRANCISCO, Dec. 21. (AP)—The recent order from Robert C. Thisbarn, chairman of the United States Intercoastal Conference to the effect that split deliveries would be made by conference lines in the future, has had little effect so far as the conference lines are concerned, marine operators stated today. The ruling was objected to by a number of conference operators, who felt that it would work to the disadvantage of the conference lines. After a few weeks experiment, the ruling has had no ill effect. Shipping men are adopting the attitude "if the nonconference lines can be made to make split deliveries and make money, there is no reason why the conference lines cannot do the same thing."

Appointment of Capt. Cliff Curtis, as master of the freighter Diamond Head, recently purchased by the Los Angeles Steamship Company from the United States Shipping Board, was announced today by Ralph J. Chandler, general manager of the company. Capt. Curtis is in Alameda, where the steamer, formerly the West Coral, is being reconditioned for the Los Angeles-Honolulu run.

PORTLAND, Dec. 21. (AP)—The Luckenbach Steamship Company, in a final decree handed down in Federal court here today, was awarded damages of $17,396 against the Western Transportation Company for damage done the steamship Lillian Luckenbach in 1925 when the ran into a log raft towed by the steamer Annia Cowings in the Columbia River.

The proceedings took the form of a cross-libel suit, with the amount of damages settled by the interested companies. The question before the court was one of placing the responsibility for the accident.

An order was signed today in the Federal Court dismissing the suit brought by John C. Prendergast of Seattle against the steamer Silverado and the Silverado Steamship Company of San Francisco for $55,976.50 personal injury damages. Prendergast was injured January 2, 1925, when he fell through an open hatch when he visited the ship at the master's request. Similar suits were also dismissed upon the same facts, one at Tacoma and the other at Seattle.

TACOMA, Dec. 21. (AP)—To load 7150 tons of refined copper, the steamer Cape Cornwall, under charter to the Cumberland Steamship Line, arrived this morning from London, Liverpool and ports in Europe. She is returning to those ports.

Another arrival was the eastern visitor from New York to load 1,500,000 feet of lumber at local lumber quays as return cargo. Swedish vessels in port over the holidays.

After loading 2,000,000 shingles and other freight for New York, the American Hawaiian freighter American shifted to Seattle early this evening.

SEATTLE, Dec. 21. (AP)—Capt. Matt Finnegan in the schooner Vigilant was leading Capt. L. Burmeister of the

Chef Wyman Gives Housewives Hints on Preparing Christmas Dinner

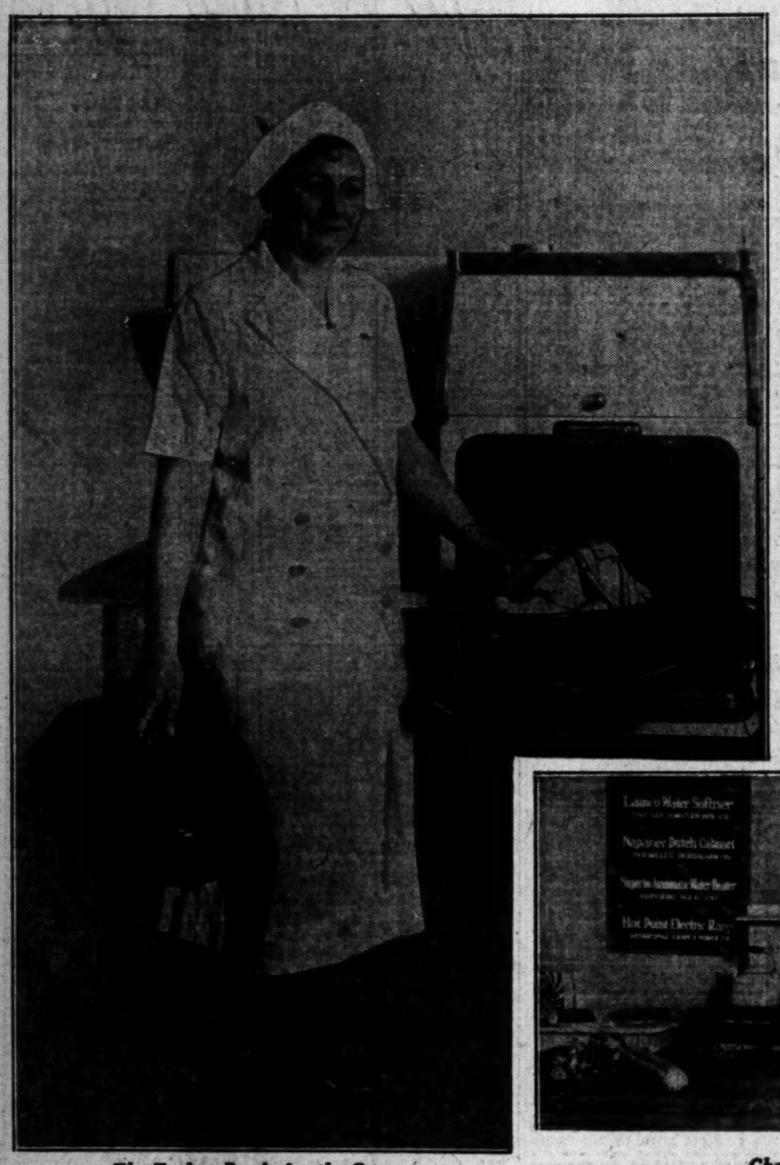

The Turkey Ready for the Oven.

Chef Wyman's Christmas Dinner Suggestion

Egg Nog Frappe in Egg Shells
Celery Sticks Ripe Olives
Lobster Cutlets, Sauce Tartare
Cucumbers, French Dressing, Potatoes Duchess
Roast Turkey, Walnut Dressing
Plum and Orange Sauce
Peas and Celeriac with Butter
Sweet Potatoes, Hawaiian
Romaine Lettuce, Brunswick Dressing
Hot Mince Pie Oriental Mousse
Coffee

PREPARING THE TURKEY

Select a turkey weighing twelve pounds or more. See that the breast is plump, the legs pliable, and do not be governed by the fact that the skin is white and fair; sometimes they are not so good as those which are darker in color. Have the bird drawn and if possible the tendons drawn from the legs, singe, cut the neck close to the body, remove the pin feathers and thoroughly scrub the bird inside and out, being careful that it does not stay in the water, wipe well and stuff. Then truss and put in a roasting pan, breast down, sprinkle with flour and salt and place in a hot oven for the first half hour; reduce the heat to a moderate oven, baste every fifteen minutes the first hour of roasting using butter and hot water. After the first hour and a half turn the turkey over on its back, cover the breast with butter. A twelve-pound turkey needs four hours to cook.

CRANBERRY JELLY

Place in a saucepan three quarts of cranberries and one quart of water. Let cook five minutes; add four and a half cupfuls of sugar and cook until the cranberries are very soft. Press through a fine sieve, return to the fire and cook for five minutes. Pour into jelly glasses or a mold.

Preparing the Turkey for Roasting.

Chef Wyman Testing the Bird Before Preparing It for Cooking.

WALNUT DRESSING FOR TURKEY

Bake three medium onions, with skins on, for ten minutes. Remove the skins, chop very fine, add one cupful finely chopped tart apple, two tablespoonfuls melted butter, five cupfuls fresh bread crumbs, one teaspoonful thyme, one teaspoonful marjoram, two teaspoonfuls chopped parsley, one cupful chopped walnut meats, salt and pepper.

The Finishing Touch—Mince Pie.

CHEF WYMAN'S MINCEMEAT

To make a small amount of mincemeat mix three-quarters of a pound of lean-cooked beef with three-quarters of a cupful of finely chopped beef kidney suet, three cupfuls of peeled, cored and chopped apples; one cupful of seeded raisins, half a cupful of cleaned currants, four tablespoonfuls of finely chopped citron, four tablespoonfuls of finely chopped candied orange peel, three tablespoonfuls of chopped candied lemon peel, one-quarter of a teaspoonful of cinnamon, one-quarter of a teaspoonful of cloves, one-quarter of a teaspoonful of allspice, grated rind and juice of half a lemon, half of a grated nutmeg, three-quarters of a teaspoonful of salt, four tablespoonfuls of molasses, three-quarters of a cupful of sugar, half a cupful of cider and, if liked, four tablespoonfuls of sherry flavor. Pack in an earthen jar, and let stand. This will keep for months.

Rolling the Hard Sauce Into Patties.

CHEF WYMAN'S FOAMY SAUCE FOR CHRISTMAS PUDDING

Beat to a cream half a cupful of sweet butter and one cupful of confectioner's sugar and place in a double boiler; add the stiffly beaten whites of two eggs and beat over a steady fire until well blended, using a wire beater. Cool, and add half a cupful of whipped cream, a little salt, two tablespoonfuls of strained orange juice, and one teaspoonful of grated orange rind.

For the hard sauce beat to a cream one and a half cupfuls of unsalted butter and two cupfuls of sifted 4-X sugar. When well creamed beat in the stiffly beaten white of one egg, one tablespoonful of vanilla extract and half a teaspoonful of lemon extract. Put the mixture into a pastry bag with a tube and dress in fancy shapes on a dish. Place in the ice box until wanted.

Plum puddings that have been made several weeks ago should be steamed at least two hours before serving.

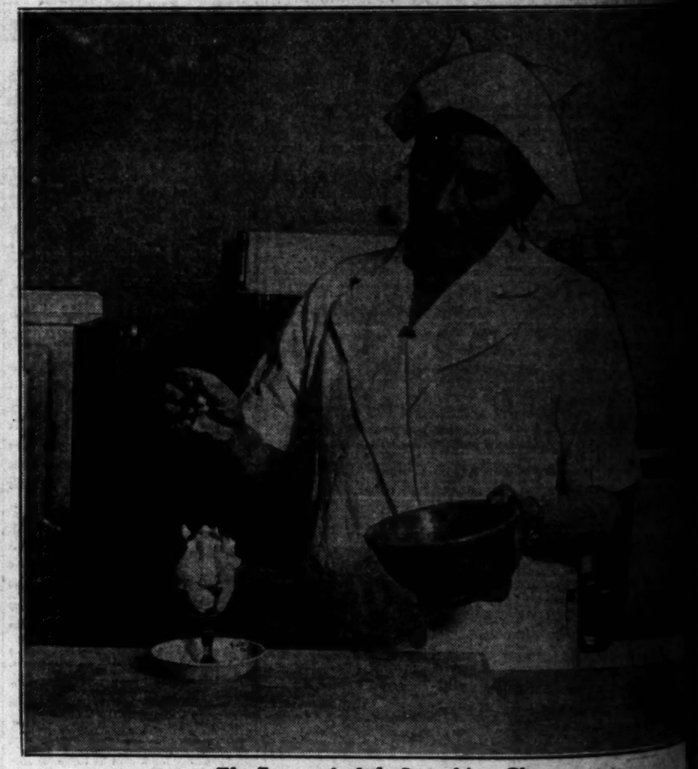

The Frappe As It Is Served in a Glass.

A SPECIAL CHRISTMAS DELICACY—EGG NOG FRAPPE

Beat the yolks of three eggs until light; add gradually six tablespoonfuls of [illegible] and continue beating, then add one-third of a teaspoonful of salt, one teaspoonful vanilla extract, two teaspoonfuls of lemon extract and one and one-half cupfuls milk. Beat the whites of three eggs stiff and add to the first mixture. Pour into freezer and freeze as for ice cream. Serve in egg shells set in halves of lemons and set on small plates that have been covered with early rose leaves.

(Photos taken in model kitchen at Southern California Manufacturers' Exhibit in Southwest Building, where Chef Wyman conducts cooking classes for Times' readers.)

OUR HISTORY IN PICTURES 905 The Story of the "Cow Country"—Part VIII. by J. CARROLL MANSFIELD

WINTER BROUGHT FRESH HARDSHIPS TO THE COWBOY AND HIS CHARGES. WHEN THE WEATHER BECAME SEVERE THE CATTLE WERE DRIVEN TO SHELTERED SPOTS AND THE COWBOYS WENT INTO WINTER QUARTERS NEAR THEIR HERDS IN DUGOUTS AND SOD HOVELS. MANY CATTLEMEN DROVE THEIR ANIMALS SOUTH TO TEXAS FOR THE WINTER.

IN THE SPRING CAME THE GREAT "ROUND-UP". THE VARIOUS "OUTFITS" UNITED TO DRIVE THE HERDS FROM THE RANGE INTO INCLOSURES WHERE THE COWS WITH CALVES WERE SEPARATED, OR "CUT OUT", FROM THE REST OF THE "BUNCH".

THEN FOLLOWED THE BRANDING OF THE CALVES, EACH WITH ITS MOTHER'S MARK, THE RETURNING OF "STRAYS" TO THEIR PROPER OWNERS, AND THE DIVISION OF MAVERICKS (UNMARKED "STRAYS"). IT WAS THE BUSIEST TIME IN THE YEAR FOR THE COWBOY.

THERE WAS USUALLY KEEN RIVALRY BETWEEN THE "OUTFITS" COLLABORATING IN THE ROUND-UP AND IN THEIR LEISURE MOMENTS THE TWO PUNCHERS STAGED CONTESTS IN "BRONCO BUSTING", SHOOTING AND ROPING.

NAVY DUE FOR STRONG ARRAY

...l of 368 Ships Will be in Commission in 1928

...ard Twenty-six Slated for Base on Pacific

...Aircraft Increase Also Part of Program

...e hundred and sixty-eight ... will be in commission by the ...d States Navy during the year ... under an operations plan now ...mulated. One hundred and ...-six of these vessels will be ... in the Pacific as units of the ... fleet.

...battle fleet in 1928, with Los ...s Harbor as its operating base, ...consist of the following ships, ... battleships (including the ... Texas, United States Fleet ...); thirty-nine destroyers and ...ight cruiser Omaha, destroyer ...der's flagship; two aircraft car... and one aircraft tender; two ...mine-layers; thirty-nine sub... two destroyer tenders and ...submarine tenders; one repair ...; one hospital ship, five naval ..., one cargo transports, and ...munition ship; fourteen ...ers and fleet tugs, and ...miscellaneous auxiliaries. ...dition to the 368 surface craft, ...ected by the end of 1928 will ...proximately 1350 aircraft on ...s compared to 960 planes ... 1927. Four hundred new ... of all types are now in process ...ure for the Navy.

...ENLISTED STRENGTH

...ring 1927, due to insufficient ... the enlisted strength of the ...ced to 82,000 men, but it ...ed in 1928 to raise it to ...peace-time strength of 88,000.

...year also will see nine new ... ships join the fleets at sea; ...ent aircraft carriers Saratoga ...Lexington, costing $45,000,000 ... the 8,000-ton minelaying sub... V-4, and the six new river ..., now completing at the ...ard yards of the Kiangnan Dock ...neering Works. The new ... for use on the Yangtze River ... on the Guam, Tutuila, Panay, ... and Mindanao.

...vessels are building for the ... eight 10,000-ton "treaty" ..., of which the first two, the ... and Salt Lake City, will ...launched on July 9, 1929, and

...Tunisia

...ck Into History ...r a Thousand Years

...with its ruins and its ha... its perfumed nights and ...mish days . . . Constan... there, is worth going across ...e to see . . . Excellent ...accommodations in the ...ique Hotels.

...de luxe itinery — 57 exotic ... fascinating days, including ...Mediterranean a trip, private ...bath—all ex... .....$1750

Ten-day itinerary for $200.

Express Service ... London and Paris

"The Longest Gangplank in the World"

...de France, Mar. 17 Apr. 7

...aris, Jan. 14, Feb. 4

...ing fast at Plymouth, Eng... ...ches Le Havre de Paris ... ...hours, Paris ... overnight, ...Rouen, . . . a day across the ...Normandy, North Africa.

Moroccan Cruise ...d the Mediterranean

S.S. FRANCE

...7—Feb. 8—March 14

...ports and new ports ... stop-...privileges . . . or return via ...Haven. Round trip $550

French Line

...1 West 5th St., Los Angeles

...ours or any French Lines Agent or ...Authorized Tourist Office for brochure.

as Dinner

he Turkey for Roasting.

unisia

Into History
Thousand Years

... Constan-
a week going across
... Excellent
in the
Hotels.

ing — 57 exotic
boys, including
trip, private
$1750

in a Glass.

—EGG NOG FRAPPE

radually six tablespoonfuls of sug
poonful of salt, one teaspoonful o
and one and one-half cupfuls o
to the first mixture. Place in
shells set in halves of scoop
ered with early rose leaves.

hing classes for Times' readers.)

ROLL MANSFIELD

E WAS USUALLY KEEN RIVALRY BETWEEN
UTFITS" COLLABORATING IN THE ROUND-
IN THEIR LEISURE MOMENTS THE COW-
RS STAGED CONTESTS IN "BRONCHO-
". SHOOTING AND ROPING.
TOMORROW—COW TOWN.

DUE FOR ONG ARRAY

368 Ships Will be in ...tion in 1928

Twenty-six Slated ... Base on Pacific

...craft Increase Also ... of Program

...hundred and sixty-eight ... in commission by the ... Navy during the year ... an operations plan now ... One hundred and ... of these vessels will be ... Pacific as units of the ...

... fleet in 1928, with Los ... as its operating base, ... of the following ships: ... (including the ... United States Fleet ... nine destroyers and ... Omaha, destroyer ... two aircraft car- ... aircraft tender; two ... thirty-nine sub- ... tenders and ... one repair ... ship, five naval ... transports, and ... ship; fourteen ... and fleet tugs, and ... auxiliaries.

... to the 368 surface craft, ... by the end of 1928 will ... 1330 aircraft on ... to 960 planes ... Four hundred new ... types are now in process ... for the Navy.

...D STRENGTH

... due to insufficient ... enlisted strength of the ... to 69,800 men, but it ... in 1928 to raise it to ... -time strength of 88,000 ...

... she will see nine new ... join the fleets at sea; ... aircraft carriers Saratoga ..., costing $45,000,000 ... 10,000-ton minelaying sub- ... and the six new river ... completing at the ... of the Kiangnan Dock ... Works. The new ... on the Yangtze River ... Guam, Tutuila, Panay, ... and Mindanao.

... are building for the ... 10,000-ton "treaty" ... the first two, the ... Lake City, will ... on July 9, 1929, and ...

Young Workers of Streets Entertained at Dinner

They're Hosts to Little Hustlers

Left to right: Dave Messenger, Durward Howe, Mickey Mc Guire, Norman Chandler, Tomboy Taylor, Jack Dempsey and Bob Weaver.

BOYS TOLD CHAMBER AIMS

First Step to Organize Youthful Auxiliary Taken as 135 Enjoy Rounded-out Christmas Affair

The first steps toward forming a boys' club as an auxiliary to the Junior Chamber of Commerce were taken last night when the chamber entertained 135 boys of the allied street trades, including newsboys, bootblacks, messengers and others, at a dinner at the Chamber of Commerce Building. The board of governors of the junior chamber was in charge of the affair, which was held for the purpose of obtaining contact with the boys and showing them the purpose of the new organization.

Speeches by Jack Dempsey, former heavyweight champion pugilist, and by "Bob" Weaver, Amateur Athletic Union official, were features of the evening.

"Any boy can achieve his ambition if he tries hard enough to do so," declared Dempsey. "That means preparing for it in every way, staying clean physically, mentally and morally, and not allowing yourself to be sidetracked by minor issues."

Entertainment during the dinner was provided by Mickey McGuire and Tomboy Taylor of the F.B.O. studios; Clifford Carpenter, the "Boy Will Rogers," and by Al's "Doctors of Syncopation," newsboy orchestra. Silverwood's provided the Santa Claus who presided at the Christmas tree and the boys each were given a present by The Times. Paul B. Kent, manager of the Second and Spring streets branch of the California Bank, presented each one of the 135 boys present with a savings bank book containing a $1 deposit, and Dr. Alex J. Linck, dentist, offered to care for the teeth of any of them free of charge.

Following the presentations, the boys competed for twenty-two prizes of merchandise orders offered by Desmond's and Mullen & Bluett. The contests consisted in singing, pie-eating, dancing and yell leading and prizes were given the most neatly dressed boy and the one with the cleanest hands and face.

Other meetings to complete the organization of the Boys' Club will be held later. The movement is in charge of the board of governors of the Junior Chamber of Commerce, the officers of which are Durward Howes, chairman; Norman Chandler, first vice-chairman; Thomas James, treasurer, and Don Grubbs, secretary. Everett L. Grubb, president of the body, was unable to be present at the meeting last night and "Uncle John" Daggett of The Times acted as master of ceremonies.

the two giant cruiser-submarines, V-5 and V-6, also to be delivered in 1929.

FIVE-YEAR PROGRAM

It is also the hope of the Navy Department that the first units of the "five-year program" for the new construction now before Congress may be started during 1928. This program calls for the construction of twenty-five light cruisers, nine destroyer leaders, thirty-two submarines and five aircraft carriers, at an aggregate cost of approximately $725,000,000.

Modernization of the battleships Oklahoma and Nevada is scheduled to be completed in 1928, while it is the hope of the Chief of Naval Operations that similar work may be started late in the year on the battleships Pennsylvania and Arizona. Preliminary plans of the Navy Department provide for modernization to begin in 1929 on the battleships Idaho, New Mexico and Mississippi—America's last three pre-Jutland dreadnaughts—that these alterations may be disposed of before construction is started on the two new 35,000-ton battleships which the United States is permitted to lay down in 1931 under provisions of the Washington Treaty.

REBUILT DREADNAUGHT RETURNS TO HARBOR

The New York, most distinguished of all present American battleships, will return this morning to her home base after an absence of three years—in an entirely new dress. Modernized to post-Jutland standards at a cost of $8,500,000, she will have her cage masts and unwieldy superstructure replaced by tripod masts and new fire-control systems, outer protective hull, bombproof decks and oil-fired boilers.

With her sister ship, the Texas, the New York was the first American battleship to mount fourteen-inch guns. During the World War she served in the North Sea with the British grand fleet as the flagship of the Sixth Battle Squadron, flying the flag of Rear-Admiral Hugh Rodman, U.S.N.

When the fleet came to the Pacific in 1919 the New York was squadron flagship and during her stay here she consistently led the force in gunnery, engineering and athletic accomplishments.

She now is under command of Capt. Clarence A. Abele and will become a unit of Battleship Division Three, which division she left in 1925 when ordered to the Atlantic for reconditioning.

RAISED PLATFORMS WANTED

The Northwest Chamber of Commerce yesterday asked the City Council to appropriate $500 for the reconstruction of the raised platforms in the safety zones at Echo Park avenue.

Chaney Fined, but De Paolo Faces Arrest

Failing to appear before Municipal Judge Valentine yesterday on a charge of speeding forty miles an hour in a twenty-mile zone, Peter De Paolo, national champion racing driver, may have a bench warrant issued for him, it was indicated.

When De Paolo did not put in his appearance the magistrate declared he will give him twenty-four hours' grace to pay the fine or the court will dispatch an officer to the driver's home at 4418 Cromwell street to arrest him.

De Paolo is accused of exceeding the speed limit on Sunset Boulevard near Golden Gate avenue on the 15th inst.

At the same time Lon Chaney, film actor, paid a $15 fine for speeding thirty-two miles an hour on Melrose avenue. Chaney sent a messenger to appear for him.

PAINTING HONORS STORE'S FOUNDER

Arthur Letts's Portrait

Before the doors open Saturday morning for the last great rush before Christmas, employees and officials of the Broadway Department Store will gather for a brief, private ceremony to receive a Christmas gift from Malcolm McNaghten, president of the concern, to the store.

It will be a life-size portrait of the late Arthur Letts, founder of the store, painted by Neale Ordayne. A special wall of travertine has been constructed in the center of the main floor of the store and the portrait has been set into it. In front of the wall is a marble floor and a wrought iron railing extends about the whole structure.

The presentation address will be made by McNaghten and there will be several other talks by officials of the company. When the picture is unveiled early on Saturday morning it will be the first time that any one has seen it with the exception of McNaghten and store officials.

Neale Ordayne, the artist, 8262 Fountain avenue, has been a resident of this city for the past two and a half years, and during that time has painted portraits of a number of local persons.

Every Tuesday and Friday at 1:30 o'clock Mrs. A. L. Wyman will conduct a free class and demonstration of good cookery in the lecture room of the Southern California Manufacturers' Exhibit, 130 South Broadway.

Breakfast
Peaches and Cream
Ham Omelet
Toast Jam
Milk Coffee

Luncheon
Roasted Squab Breasts
Cheese Salad Mold
Frozen Siberian Punch
Milk Tea

Dinner
Oyster Pouillon
Chow-Chow
Halibut Scallops, Sauce Tartare
Brussels Sprouts, Brown Potatoes
Grapefruit and Avocado Salad
Caramel Cream Jelly
Milk Coffee

ROASTED SQUAB BREASTS

Clean squabs, cut off wings close to breast, remove skin, cut through the ribs to the shoulder bone, and separate breast bone with breast from the back of bird. Wipe with a damp cloth and insert three small lardoons in each breast. Wash the body bones well and put on to cook in cold water with a bit of bay leaf, a few slices of carrot, one onion sliced, a sprig of parsley, a celery stalk, and salt and pepper. Make a brown sauce of this stock to serve with the birds.

Sprinkle birds with salt and pepper, dredge lightly with flour, pour over a little of the brown stock, and bake fifteen minutes in a hot oven. Place them in a platter around a mound of hot ripe olives which have been heated in their liquor, and drained at the last moment.

CHEESE SALAD MOLD

Parboil a green pepper with a pinch of soda. Cut into small pieces. Cut pimiento into pieces of the same size. Soften one-half tablespoonful of gelatine in one-half tablespoonful of cold water, dissolve it in one tablespoonful of boiling water, and add to one-half a cupful of cottage cheese moistened with two or three tablespoonfuls of milk. Then fold in half a cupful of heavy cream which has been beaten stiff and two tablespoonfuls each of red and green peppers. Season to taste with salt and cayenne. Chill in small molds which have been brushed over with olive oil. Turn out on slices of tomato which have been dressed with French dressing; garnish with one or two heart leaves of lettuce.

FROZEN SIBERIAN PUNCH

Boil for five minutes one and one-half cupfuls each of sugar and water. Cool and add one cupful of lemon, orange and pineapple juice. Color a delicate pink with color paste. Add half a cupful of glace fruits cut small using equal parts of cherries, green plums, apricots or pineapple. Freeze and serve in glasses.

OYSTER BOUILLON

Chop one pint of oysters, add their liquor, and cook slowly five minutes. Add three cupfuls of hot water, a small blade of mace, and one-fourth teaspoonful of celery salt. Bring to the boiling point and strain through double thickness of cheesecloth. Reheat and serve in cups with a spoonful of whipped cream. Garnish cream with a shake of paprika. It may be necessary to season with salt; but oysters when fresh will often be sufficiently salt in themselves.

BRUSSELS SPROUTS

Pick over the sprouts carefully and let stand in salted water for an hour. Then cook in boiling water to which has been added one-eighth teaspoonful of soda. Cook until tender, drain, and toss up in butter in an omelet pan, salting to taste.

Mrs. Wyman does not reply to letters, but requests for recipes are answered in the department PRACTICAL RECIPES published every Tuesday.
[All rights to reproduce reserved by A. L. Wyman]

CINEMA OUTPUT SLASH REFUTED

Lasky Nails Rumors of Cut for Coming Year

Paramount Program Larger Than Ever, He Says

Brings Check as Earnest of Company's Intentions

Rumors that there is to be a general slowing up in motion-picture production on the part of the larger studios of the industry attracted the attention yesterday of Jesse L. Lasky, president of the Motion Picture Producers' Association of America, who has just arrived from the East.

Jesse L. Lasky

"There is today greater sanity in production than ever before," he said. "The present season, usually characterized by a between-years slackening as old programs are completed and new ones are just starting, will find a quicker recovery than any in the past.

"For example," Lasky stated, "we have at the Paramount studio thirty pictures now being edited, photographed or in story preparation. Never before at this time of the year has the company been so active."

The film executive's present trip to Los Angeles is one made annually at this time for the purpose of planning all phases of the product for the coming fiscal year, he said.

"It is the hardest task I have," he stated, "and it is one I have faced for fourteen years—ever since, in December of 1913, we took over the old barn at the corner of Vine and Selma streets and started production of 'The Squaw Man,' our first picture. It is a tremendous task to guess what the public will accept for its film fare a year in the future. But I enjoy it."

Mr. Lasky said he brought with him from New York a check in eight figures, the budget for Paramount pictures to be filmed during the coming twelve months. He is first vice-president of the Paramount corporation.

NEW MARK FORETOLD

Record Tourist Influx Predicted by Union Pacific Official

With the preholiday mark set in 1926 for influx of eastern visitors to Los Angeles and Southland points already surpassed, R. B. Robertson, assistant traffic manager of the Union Pacific System, predicted yesterday with the arrival of the Continental Limited carrying extra sleepers, that last year's figures will be left far behind by Christmas, with even a greater influx following the holiday period.

"It is expected," Mr. Robertson declared, "judging from the reservations made in advance on the various limited trains, that there will be even a greater influx of visitors immediately after the holidays than at the present time. I am basing my prediction on the survey made recently when I visited the eastern centers for the purpose of conferring with tourist and travel agencies."

SNOQUALMIE PASS CLOSED

Snoqualmie Pass between Seattle, Wash., and Wenatchee and Yakima is now definitely closed for the winter, states the touring bureau of the Automobile Club of Southern California.

NEW PRISONER HANGS HIMSELF

Robbery Suspect Dead Three Hours After Arrest

Makes Slipknot of Scarf in View of Forty

Jefferson-Street Shoe Store Held Up by Pair

Within three hours after he was arrested on suspicion of robbery when he was caught fleeing from a men's furnishing store at 242 South Main street, Ralph McCoy, 20 years of age, tied a slipknot in his silk scarf and hanged himself from a beam in his cell in the City Jail in full view of more than forty prisoners in the tank.

NOT KILLED BY OTHERS

At first it was thought by police that the other prisoners in the tank where there is access to all cells had noted a resemblance to Hickman in the prisoner and had killed him in belief that he might be the suspect, but after investigation Detective Lieutenants Shannon and Dryden concluded that McCoy, who had no police record, apparently had killed himself out of remorse over what probably was his first crime.

Early last evening McCoy stepped into a store at 242 South Main street, drew a gun, backed David Moss, the proprietor, and Louis J. Richard, an employee, behind the counter, took $35 from the cash drawer and ran out the door. Meyer Moss, a brother, just then ran out from a rear room, gave chase and overtook McCoy after pursuing him two blocks down Main street followed by a huge crowd under the impression he was after a Hickman suspect. McCoy was booked on suspicion of robbery.

TWO HOLD UP SHOE STORE

Two armed men last night entered the shoe store of H. N. Howard, 1601 West Jefferson street, pushed Howard into a back room and told him to stay there for at least an hour and not to tell police or they would come back and kill him.

An hour later Howard came out, and the men still were in the store going through his stock of shoes. They ordered him back in the room again and after selecting about six different pair and taking $30 from the cash register they fled.

Meline Cancels Bel-Air Agency

Formal announcement has just been made by the Frank Meline Company that the organization will no longer act as sales agents for Bel-Air, the residential park located on Beverly Boulevard and owned by Alphonzo E. Bell and associates, after February 16, 1928.

The announcement added that the Meline company has canceled its contract with the Alphonzo E. Bell Corporation to take effect on the above date and thereafter will cease to represent the property in any capacity.

ASSOCIATION INDORSES SAND LOADING STATION

Indorsement of the request of Oswald Brothers, contractors, to build a sand and gravel loading station at One Hundred and Sixteenth street and Grand avenue, now pending before the City Planning Commission, yesterday was given by the Greater San Pedro Taxpayers' Association, in a letter to the City Council. The association said the construction of the loading station would expedite the paving of South Main street and Avalon Boulevard. The City Planning Commission is scheduled to hold a public hearing this afternoon on the loading station application.

HEALTH and DIET ADVICE

By Dr Frank Mc Coy
author of "The Four Ways to Health"

Dr. McCoy will answer personal questions on health and diet, addressed in care of The Los Angeles Times. Inclose stamped, addressed envelope for reply.

THE NEED FOR PURE WATER

When the body is examined with the X-ray, the observer is impressed with the fact that only a small percentage of the whole body is made up of mineral elements, or what might be called solid material. The ordinary tissues are quite porus to the X-rays, the bones containing so much calcium being the most easily discerned. The difference in density of the different organs and tissues depends upon the proportion of water and mineral elements which they contain. Taken as a whole, the body is about two-thirds water, with a smaller proportion in the bones and a larger amount in the blood stream, which contains about 88 per cent water.

Our bodies are really composed of different mineral elements which are literally suspended or floating in a mass of water. In order to have proper health, a proper balance must be maintained between the percentage of water and mineral elements.

Our bodies can be made only of material which enters the body through the mouth and is converted through digestion and assimilation into the various groups of tissues and organs. The solid mineral matter of the body can only come from different kinds of foods which contain these elements.

All foods, of course, have water in their composition, some, such as fruits and leafy green vegetables containing more water than solids. If enough of these foods are used it is almost possible to keep the body supplied with enough water, but because so many of the highly concentrated foods such as the carbohydrates and proteins are used it is a wise thing for every one to furnish the system with enough liquid so that the water content of the body is at all times approximately two parts to one over the more solid materials.

Many people choose drinking waters containing minerals, but any chemist can tell you that these minerals are inorganic and cannot in any way become a part of the tissues. Sand and rocks cannot be assimiliated or used in any of the processes of metabolism!

Pure water does not contain mineral substances. But perfectly pure water is not found in nature. Even in pure foods there is a certain amount of organic minerals.

As early as the third century it was learned that the process called "distillation" will free water from all impurities of a bacterial nature, and from both organic and inorganic minerals. Distilled water is now being produced under the most sanitary conditions and sold by large companies at reasonable prices so that it is possible for every one living on any part of the North American continent to secure water which is absolutely pure. Ordinary water contains many forms of bacteria, some of which are the direct causes of serious diseases. If every one would use absolutely pure water, such diseases would be cut to a minimum.

The amount of water needed daily varies according to the individual. One of the simplest methods of determining the amount needed is to use enough water so that the urine never becomes darker than a light straw color.

Unusual physical and mental exertion increases the body's need for more water to eliminate the natural toxins produced, so one must learn to vary his daily water supply in order to meet the need for increased elimination.

In tomorrow's article I will tell you about the water cure.

QUESTIONS AND ANSWERS

Question: "Thank You" asks: "Is there any way that broken muscles and tissues of the bust can be strengthened? It was cused by too tight a binding."

Answer: It is quite normal for the breasts to drop down gradually after the birth of a child or even sometimes after puberty. Exercising the muscles of the chest will tend to strengthen the muscles lying under the busts, but this will seldom raise them to their original position. There is nothing injurious about this sagging, and you must not injure yourself by using treatments to eliminate a condition which is probably natural for your age.

Q.: Mrs. W. B. L. asks: "Will you kindly tell me the difference between buttermilk and acidolphilus milk, and what would you advise taking for an acid stomach or intestinal indigestion?"

A.: There is some difference between buttermilk and acidolphilus milk, but not much difference in that which is commercially sold. Either of these milks makes an excellent diet to take for a short time, excluding all other foods; or, a pint of either milk may be used in place of a meal.

Q.: Mrs. A. McD. asks: "What would cause my husband to have a pain under the left shoulder blade? Several years ago that lung closed for sometime when he suddenly stepped under a very cold shower. Could it be a result of that?"

A.: Pains under the left shoulder usually come from either heart trouble or from some lung disorder such as you mention. If the lung has remained collapsed it may still be possible to open it up by having your husband take deep-breathing exercises.

GATE CRASHER TURNS TALENTS TO NEW LINE

CONNELLY SENDS GREETINGS BUT RECIPIENT HAS TO PAY POSTAGE

The world's champion gate crasher, for lack of prize fights and football games to crash, has turned to new fields. Yesterday Bryan Foy, Vitaphone director for Warner Brothers, received a notice from the postoffice that there was a piece of mail awaiting him there with 2 cents due on it.

The director, thinking it an important missive, took time off to go to the postoffice. There he paid the 2 cents and received his mail. Upon opening it he found the envelope contained a Christmas greeting card from "One Eyed" Connelly.

MONTANA ROAD OPEN

The road from Idaho Falls, Idaho, to Butte, Mont., by way of Monida and Dillon, Mont., is still open, advises the touring bureau of the Automobile Club of Southern California.

RADIO ACTIVITIES

From Broadcasting Stations to Receiving Sets

RADIO TO AID CITRUS AREAS

Frost Reports on KHJ Each Night at 8 o'Clock

Santa Claus Again Plans to Broadcast Talk

Chicago Station to Carry Opera Program

BY DR. RALPH L. POWER

Once more the United States Department of Agriculture Weather Bureau, The Times and KHJ are co-operating to broadcast the local minimum temperature forecasts for citrus-growing districts. This is a safeguard measure for orchardists and is put on the air promptly at 8 p.m. every day in the week.

Local forecasts are received by the Don Lee station via telephone each evening from Floyd Young, government meteorologist at Pomona, who receives his data from two score points by phone.

Weather Bureau men who co-operate with Pomona include George V. Sager, Corona and Riverside; Albert W. Cook, Redlands; Roy J. Rogers, Upland; Claude A. Cole, Azusa; Harold A. Rathbone, Whittier; Eckley S. Ellison, Santa Paula and Delbert M. Little, Lindsay.

SANTA AT KHJ

Last year good Old Santa talked to the youngsters from his reindeer barn at Exposition Park via remote control over KHJ, then owned by The Times.

This year, under the Don Lee ownership, Santa Claus will again give a personal message over KHJ's microphone to every good little boy and girl in the West.

At 6:30 he will broadcast from the studio with a cheery message of hospitality and kindness. As the merry jingle of the reindeer bells grows dim Santa will step before the microphone.

Another Kris Kringle offering via radio tonight will be "The Santa Claus Family," by KGO players, at 8 p.m. over the Oakland studio. The theme of the play is woven around four Santa Claus characters, all masquerading as old Nick himself. There will be, of course, an appropriate Christmas musical setting.

On the same station its chief announcer, Howard Milholland, will read that Christmas classic, Dickens's "Christmas Carol," on the 5:15 broadcast this afternoon, while a group of children gather in the studio to give plenty of atmosphere to the occasion.

OPERA BROADCAST

DX radio fans tonight will probably want to dial for WMAQ, Chicago, where Mary Garden will sing in the second act of the beloved opera, "Le Jongleur de Notre Dame," in the role of Jean, the juggler. This will be at approximately 11 p.m., Pacific time. "Le Jongleur de Notre Dame" is a miracle play in three acts, in which the second, which will be broadcast, is considered by many as the most outstanding.

Another event of more than passing interest will be the KMIC broadcast from 8 to 10 p.m., with the radio ball and frolic, at which Charlie Wellman of KGFJ will be master of ceremonies. This will be followed by the five-hour dance program. Hundreds of radio fans will journey to Inglewood for the event, while thousands more will listen to the program via radio KMIC.

RADIO SETS IN DENMARK INCREASE

WASHINGTON, Dec. 21.—Reduction in the license fees for radio receiving sets from 15 to 10 crowns has resulted in increasing the number of listeners in Denmark by about 15,000. There are at present in the neighborhood of 165,000 receiving sets in the country, according to a report received by the electrical division of the Department of Commerce from the commercial attache at Copenhagen.

HETERODYNING TO BE ELIMINATED

WASHINGTON, Dec. 21. (AP)—Station WRNY of New York has informed the radio commission that it will make an effort to eliminate a "whistle" between that station and KOA of Denver.

WRNY will have three or four paid official observers in the Middle West to listen in. It will be their duty upon detecting a heterodyne to call the New York station by telephone. The station operator will thereupon regulate the frequency to eliminate the whistle. WRNY will report to the commission on the result.

PLAINT OF WIFE DENIED BY FRASER

Ocean Park Pier Owner Explains Spouse's Hurts as Simply Self-defense

His wife jumped on him, Bal A. Fraser, wealthy Ocean Park amusement man, testified in Superior Judge Montgomery's court yesterday as he continued a steady denial of the truth of the testimony of Mrs. Lillian Fraser in her divorce suit, which has been on trial for several weeks.

"You don't mean she jumped on you?" queried Attorney Anderson, Fraser's counsel. "Tell the court what she did."

"She jumped on me physically," affirmed Fraser. "She cut my lip, crushed my straw hat and bruised me up."

Questioned regarding his wife's testimony that he had blackened her eye and kept her indoors for a week while he treated the bad eye with a beefsteak, Fraser smiled confidently.

"It was this way," he said. "She tried to attack me one time in the house but I was too quick for her. I grabbed her arms and held her. When she didn't expect it I let go suddenly and jumped out of the way. She fell forward and struck her eye on the edge of the table."

Fraser told of another occasion when his wife insisted on going with him to Hollywood when he said he was going to the fights. He refused to take her, he said, and she sat on the running board of his auto. He pulled her off and she slid to the floor of the garage. He had to help her home, he said, because she twisted and squirmed and appeared to be hurt. He didn't go to the fights.

Questioned about bruises on the arms and chest of Mrs. Fraser on another occasion Fraser said they were sustained by her in his efforts to keep her from attacking him. He said pains in her head were caused by a peculiar affliction which appeared to affect her at times.

He denied spending large sums for liquor, declaring that he did not get more than two or three cases a month.

The case, which will be resumed today, promises to last well into January.

DAMAGE SUIT BEING HEARD

Damage suit of R. E. Swan, painting contractor, against W. H. Baum and Joe Baum, building contractors, for $62,000 for injuries he asserts he received as the result of stepping on a faulty plank in scaffolding at the John Marshall, Jr., school in Pasadena on June 12, 1925, is being heard before Superior Judge McComb. The defendants deny culpability for the frail plank. The case will be resumed this morning.

THE RADIO DIAL Hour by Hour

Midnight to 6:30 a.m.

KGFJ (208.2 M., 1440 K.)—Phonograph records.

6:30 to 7 a.m.

KGFJ (208.2 M., 1440 K.)—Teddy Greenwaldt's Orchestra.
KNX (336.9 M., 890 K.)—6:45, Gold seal exercises.
KPO (422.3 M., 710 K.)—6:45, Health exercises.

7 to 8 a.m.

KFRC (454.3 M., 660 K.)—Seal Rock program.
KFWI (267.7 M., 1120 K.)—Health exercises.
KGFJ (208.2 M., 1440 K.)—Teddy Greenwaldt's Orchestra.
KMIC (223.7 M., 1340 K.)—Shopping hour with records.
KMTR (526 M., 570 K.)—Severn's getting-up exercises.
KNX (336.9 M., 890 K.)—Gold seal exercises.
KPO (422.3 M., 710 K.)—Health exercises.
KTAB (280.2 M., 1070 K.)—Good cheer hour.

8 to 9 a.m.

KFRC (454.3 M., 660 K.)—Musical program.
KFWI (267.7 M., 1120 K.)—Breakfast program at 8:30.
KGFJ (208.2 M., 1440 K.)—Greenwaldt's Orchestra to 8:30; Gordon Smith's radiotising hour at 8:30.
KGO (384.4 M., 780 K.)—Health exercises.
KMIC (223.7 M., 1340 K.)—New Idea Man's hour.
KMTR (526 M., 570 K.)—Time signals at 8:45.
KNX (336.9 M., 890 K.)—Prayer at 8; time and birthday notices at 8:55.
KTAB (280.2 M., 1070 K.)—Prayer at 8:45.
KTBI (288.3 M., 1040 K.)—Devotional period at 8:45.

9 to 10 a.m.

KFON (241.8 M., 1240 K.)—Organ recital at 9:30.
KFVD (208.2 M., 1440 K.)—Music and trade winds at 9:30.
KFWI (267.7 M., 1120 K.)—Breakfast program.
KGER (215.7 M., 1390 K.)—Music and talks.
KGFJ (208.2 M., 1440 K.)—Gordon Smith's radiotising hour to 9:30.
KMIC (223.7 M., 1340 K.)—New Idea shopping tour.
KNX (336.9 M., 890 K.)—Rittmeister's shopping hour.
KTAB (280.2 M., 1070 K.)—Town Tattler.

10 to 11 a.m.

KELW (228.9 M., 1310 K.)—Promotion hour.
KFON (241.8 M., 1240 K.)—Prayer and talks.
KFRC (454.3 M., 660 K.)—Musical hour.
KFSD (440.9 M., 680 K.)—Shopping hour.
KFSG (275.1 M., 1090 K.)—Sunshine hour at 10:30.
KFVD (208.2 M., 1440 K.)—Music and trade winds.
KFWB (361.2 M., 830 K.)—Studio music at 10:30.
KFWI (267.7 M., 1120 K.)—Reports and talks.
KGER (215.7 M., 1390 K.)—Organ music.
KLX (508.2 M., 590 K.)—Martha Lee.
KMIC (223.7 M., 1340 K.)—Studio hour.
KNX (336.9 M., 890 K.)—Talks and music.
KPO (422.3 M., 710 K.)—Town crier at 10:20.
KTAB (280.2 M., 1070 K.)—Mills College lecture at 10:30.

11 a.m., to 12 noon

KELW (228.9 M., 1310 K.)—Promotion hour.
KFON (241.8 M., 1240 K.)—Talks to 11:30; news at 11:30.
KFQZ (232.4 M., 1290 K.)—Barker Bros. Schmer Weite Mignon recital.
KFRC (454.3 M., 660 K.)—Doings of Dorothy to 11:30; amateur tryouts at 11:30.
KFSG (275.1 M., 1090 K.)—Music and services.
KFVD (208.2 M., 1440 K.)—Music and trade winds.
KFWB (361.2 M., 830 K.)—Aunty Sammy to 11:10; music to 11:30; shopping news at 11:30.
KGER (215.7 M., 1390 K.)—Dolyn's Blue Three.
KGO (384.4 M., 780 K.)—Hotel Leamington concert at 11:30.
KLX (508.2 M., 590 K.)—Martha Lee to 11:30; concert at 11:30.
KMIC (223.7 M., 1340 K.)—Organ recital.
KMTR (526 M., 570 K.)—Charlie Wellman's hour.
KNX (336.9 M., 890 K.)—Talks and music.
KPLA (252 M., 1190 K.)—Baron Keyes' hour.
KPO (422.3 M., 710 K.)—Kane's Hawaiians at 11:30.
KTAB (280.2 M., 1070 K.)—Mills College lecture and music.

12 Noon to 1 p.m.

KELW (228.9 M., 1310 K.)—Press hour.
KFON (241.8 M., 1240 K.)—Miscellaneous music.
KFQZ (232.4 M., 1290 K.)—Jack Lee's Orchestra.
KFRC (454.3 M., 660 K.)—Sherman Clay concert hour.
KFSG (275.1 M., 1090 K.)—Noonday musicale to 12:30.
KFWB (361.2 M., 830 K.)—Shopping news to 12:30; Walter Biddick's Who's Who hour at 12:30.
KFWI (267.7 M., 1120 K.)—Piano recital hour.
KFWM (236.1 M., 1270 K.)—Hawaiian music at 12:30.
KFWO (299.8 M., 1000 K.)—Hotel St. Catherine Orchestra at 12:30.
KGER (215.7 M., 1390 K.)—Request hour.
KGFJ (208.2 M., 1440 K.)—Merchant's Advertising Bureau.
KGO (384.4 M., 780 K.)—Hotel Leamington concert hour, with stock and weather reports at 12:30.
KHJ (416.4 M., 720 K.)—Los Angeles Times world wide news and music at 12:30.
KLX (508.2 M., 590 K.)—Luncheon concert hour.
KMIC (223.7 M., 1340 K.)—Orthophonic concert.
KMTR (526 M., 570 K.)—Lunch bulletins at 12:30.
KNX (336.9 M., 890 K.)—Music to 12:30; Alder's travelogue to 12:45; music to 1:00.
KPO (422.3 M., 710 K.)—Kane's Hawaiians.
KPSN (315.6 M., 950 K.)—News at 12:15.
KTAB (280.2 M., 1070 K.)—Noonday concert hour.

1 to 2 p.m.

KELW (228.9 M., 1310 K.)—Press hour.
KFON (241.8 M., 1240 K.)—Studio hour.
KFWB (361.2 M., 830 K.)—Walter Biddick's Who's Who hour to 1:30.
KFWI (267.7 M., 1120 K.)—Country store to 1:30.
KFWM (236.1 M., 1270 K.)—Hawaiian music to 1:30.
KFWO (299.8 M., 1000 K.)—Hotel St. Catherine Orchestra to 1:45.
KGER (215.7 M., 1390 K.)—Request hour.
KGFJ (208.2 M., 1440 K.)—Merchant's Advertising Bureau.
KHJ (416.4 M., 720 K.)—Music to 1:30.
KMIC (223.7 M., 1340 K.)—Orthophonic concert.
KMTR (526 M., 570 K.)—Press agent hour at 1:30.
KNRC (374.8 M., 800 K.)—Shopping news to 1:30; K. & R. program at 1:30.
KNX (336.9 M., 890 K.)—The bookworm at 1:30.
KPO (422.3 M., 710 K.)—KPO Orchestra.
KQW (296.9 M., 1010 K.)—Wynn's friendly hour.
KPSN (315.6 M., 950 K.)—News items at 6.
KQW (296.9 M., 1010 K.)—Farm radio school.
KTAB (280.2 M., 1070 K.)—Studio music.

2 to 3 p.m.

KFON (241.8 M., 1240 K.)—Studio music to 2:30; Long Beach Municipal Band at 2:30.
KFSG (275.1 M., 1090 K.)—Grey studio program at 2:30.
KFWB (361.2 M., 830 K.)—Classified hour to 2:30.
KFWM (236.1 M., 1270 K.)—Carl Anderson, tenor.
KGER (215.7 M., 1390 K.)—Long Beach Municipal Band.
KGFJ (208.2 M., 1440 K.)—Merchant's Advertising Bureau.
KLX (508.2 M., 590 K.)—Music to 1:30.
KMIC (223.7 M., 1340 K.)—Tiny Lewis and others.
KMTR (526 M., 570 K.)—Press hour to 2:30.
KNRC (374.8 M., 800 K.)—K. & R. program to 2:30; I.B.S.A. at 2:30.
KNX (336.9 M., 890 K.)—Musicale.
KQW (296.9 M., 1010 K.)—Wynn's friendly hour to 2:30.

3 to 4 p.m.

KFON (241.8 M., 1240 K.)—Long Beach Municipal Band.
KFSG (275.1 M., 1090 K.)—Studio hour and vespers.
KFWM (236.- M., 1270 K.)—Musicale.
KGER (215.1 M., 1390 K.)—Long Beach Municipal Band.
KGFJ (208.2 M., 1440 K.)—Merchant's Advertising Bureau to 3:30; Gordon Smith's radiotising hour at 3:30
KHJ (416.4 M., 720 K.)—Music Melody Masters.
KMIC (223.7 M., 1340 K.)—L. A. Fire Dept. Band to 3:45; news at 3:45.
KNRC (374.8 M., 800 K.)—Story hour to 3:30; Crosley preview at 3:30.
KNX (336.9 M., 890 K.)—Rittmeister's musical hour.
KPLA (252 M., 1190 K.)—Ralph Markey's Orchestra.
KQW (296.9 M., 1010 K.)—San Jose Teacher's College at 3:30.

4 to 5 p.m.

KFON (241.8 M., 1240 K.)—News to 4:30; music at 4:30.
KFRC (454.3 M., 660 K.)—Organ recital at 4:30.
KFSG (275.1 M., 1090 K.)—Vespers to 4:30.
KFVD (208.2 M., 1440 K.)—Music and trade winds to 4:30.
KFWB (361.2 M., 830 K.)—L. A. Police Quartet at 4:15; Air circus at 4:45.
KGER (215.7 M., 1390 K.)—Studio program.
KGFJ (208.2 M., 1440 K.)—Gordon Smith's radiotising hour to 4:30.
KHJ (416.4 M., 720 K.)—Dr. Philip M. Lovell at 4:00.
KMIC (223.7 M., 1340 K.)—Request program.
KMTR (526 M., 570 K.)—Brother Tom at 4:30.
KNRC (374.8 M., 800 K.)—Crosley preview to 4:30.
KNX (336.9 M., 890 K.)—Program.
KPLA (252 M., 1190 K.)—Phonograph records.
KPO (422.3 710 K.)—KPO Orchestra.
KTAB (280.2 M., 1070 K.)—Uncle Charley's hour.

5 to 6 p.m.

KFI (468.5 M., 640 K.)—Dixieland Orchestra at 5:30.
KFON (241.8 M., 1240 K.)—Piggly-Wiggly Concert Orchestra.
KFQZ (232.4 M., 1290 K.)—Booster hour.
KFRC (454.3 M., 660 K.)—Studio hour.
KFSD (440 M., 680 K.)—News at 5:45.
KFVD (208.2 M., 1440 K.)—Music.
KFWB (361.2 M., 830 K.)—Air circus to 5:15; radio review to 5:45; town tattler at 5:45.
KFWI (267.7 M., 1120 K.)—Brunswick concert to 5:30; construction reports at 5:30.
KGER (215.7 M., 1390 K.)—Children's hour.
KGO (384.4 M., 780 K.)—Lecture period.
KLX (508.2 M., 590 K.)—Brother Bob Club at 5:30.
KMIC (223.7 M., 1340 K.)—Collegiate hour
KMTR (516 M., 570 K.)—Brother Tom to 4:30; Walter Biddick's certified air program at 5:30.
KPO (422.3 M., 710 K.)—Children's hour.
KPLA (252 M., 1190 K.)—Sundown Frolic.
KNX (336.9 M., 890 K.)—Studio hour.
KQW (296.9 M., 1010 K.)—Children's hour to 5:30; music at 5:30.
KTAB (280.2 M., 1070 K.)—Who's who program.

6 to 7 p.m.

KELW (228.9 M., 1310 K.)—California String Quartet.
KFI (468.5 M., 640 K.)—Orchestra to 6:15; Police Commissioner Thorpe at 6:15; Henry Starr at 6:30.
KFON (241.8 M., 1240 K.)—Piggly-Wiggly Concert Orchestra.
KFQZ (232.4 M., 1290 K.)—Panatrope hour.
KFRC (454.3 M., 660 K.)—Studio presentations.
KFSD (440.9 M., 680 K.)—Nightly musical review.
KFSG (275.1 M., 1090 K.)—Angelus hour at 6:30.
KFWB (361.2 M., 830 K.)—Dinner hour concert.
KFWI (267.7 M., 1120 K.)—Concert hour.
KFWM (236.1 M., 1270 K.)—Fruitvale studio.
KFWO (299.8 M., 1000 K.)—Hotel St. Catherine Orchestra at 6:30.
KGEF (263 M., 1140 K.)—Orthophonic program at 6:30.
KGER (215.7 M., 1390 K.)—Request hour.
KGFJ (208.2 M., 1440 K.)—Aero-Adds Service hour.
KGO (384.4 M., 780 K.)—Concert to 6:45.
KHJ (416.4 M., 720 K.)—Dinner concert at 6; Santa Claus at 6:30; Los Angeles Times world-wide news at 6:45.
KLX (508.2 M., 590 K.)—Brother Bob to 6:30; concert at 6:30.
KMIC (223.7 M., 1340 K.)—Artists of the melting pot to 6:45; news at 6:45.
KMTR (526 M., 570 K.)—Nightly doings at 6; concert at 6:15; Ampico and Panatrope at 6:45.
KNRC (374.8 M., 800 K.)—Casa del Mar organ.
KNX (336.9 M., 890 K.)—Biltmore Hotel Orchestra.
KPLA (252 M., 1190 K.)—White King male quartet and Mission Bell Orchestra.
KPO (422.3 M., 710 K.)—Dinner concert hour.
KQW (296.9 M., 1010 K.)—Farm radio school.
KPSN (315.6 M., 950 K.)—News items at 6:00.

7 to 8 p.m.

KELW (228.9 M., 1310 K.)—Courtesy program.
KFI (468.5 M., 640 K.)—U.S.C. Program.
KFON (241.8 M., 1240 K.)—Barn dance program.
KFQZ (232.4 M., 1290 K.)—Leslie Taft, technical radio talk.
KFRC (454.3 M., 660 K.)—The Cecilians to 7:30.
KFSD (440.9 M., 680 K.)—San Diego Police Dept.
KFSG (275.1 M., 1090 K.)—Services.
KFWB (361.2 M., 830 K.)—Recital to 7:30; news at 7:30.
KFWI (267.7 M., 1120 K.)—Lectures to 7:30.
KFWO (299.8 M., 1000 K.)—Hotel St. Catherine Orchestra.
KGEF (263 M., 1140 K.)—Revival services.
KGER (215.7 M., 1390 K.)—Play to 7:30; Long Beach Municipal Band at 7:30.
KGFJ (208.2 M., 1440 K.)—Gordon Smith's radiotising hour.
KGO (384.4 M., 780 K.)—Music to 7:30.
KHJ (416.4 M., 720 K.)—Cavaliers Orchestra.
KLX (508.2 M., 590 K.)—News to 7:30.
KMIC (223.7 M., 1340 K.)—Studio music.
KMTR (526 M., 570 K.)—Music.
KNRC (374.8 M., 800 K.)—Merchants' preview.
KNX (336.9 M., 890 K.)—Carthay Circle Theater Organ.
KPLA (252 M., 1190 K.)—Sports review to 7:05; studio orchestra and soloists.
KPO (422.3 M., 710 K.)—Music to 7:30.
KQW (296.9 M., 1010 K.)—Farm topics.
KTAB (280.2 M., 1070 K.)—Music to 7:30.
KTBI (288.3 M., 1040 K.)—Children's hour at 7:15.

8 to 9 p.m.

KELW (228.9 M., 1310 K.)—Special program.
KFI (468.5 M., 640 K.)—Robert Hurd.
KFON (241.8 M., 1240 K.)—Long Beach Municipal Band.
KFQZ (232.4 M., 1290 K.)—Viola Mayot, baritone.
KFRC (454.3 M., 660 K.)—Mona Motor Oil hour.
KFSD (440.9 M., 680 K.)—Unitarian Church services.
KFSG (275.1 M., 1090 K.)—Water baptismal services.
KFWB (361.2 M., 830 K.)—Warner Bros., Hawaiian Trio.
KFWI (267.7 M., 1120 K.)—Genevieve China.
KFWM (236.1 M., 1270 K.)—Mandolin Serenaders.
KGEF (263 M., 1140 K.)—Revival services.
KGER (215.7 M., 1390 K.)—Long Beach Municipal Band.
KGFJ (208.2 M., 1440 K.)—El Patio Ballroom.
KGO (384.4 M., 780 K.)—Music.
KHJ (416.4 M., 720 K.)—Minimum temperature report at 8. The Orioles.
KLX (508.2 M., 590 K.)—Variety hour.
KMIC (223.7 M., 1340 K.)—Fibrigat's Orchestra.
KMTR (526 M., 570 K.)—Studio hour.
KNRC (374.8 M., 800 K.)—Bay Cities Music Association.
KNX (336.9 M., 890 K.)—Calmon Lubovitski.
KPLA (252 M., 1190 K.)—Feature program.
KPO (422.3 M., 710 K.)—Alice in Wonderland.
KQW (296.9 M., 1010 K.)—San Jose hour.
KPSN (315.6 M., 950 K.)—Pasadena Chamber of Commerce hour.
KTAB (280.2 M., 1070 K.)—Mills College lectures.
KTBI (288.3 M., 1040 K.)—Biblical exposition.

9 to 10 p.m.

KELW (228.9 M., 1310 K.)—California String Quartet.
KFI (468.5 M., 640 K.)—N.B.C. program: Dodge Bros. to 9:30; Moon Magic at 9:30.
KFON (241.8 M., 1240 K.)—Birkel Music Co.
KFQZ (232.4 M., 1290 K.)—Studio music.
KFRC (454.3 M., 660 K.)—Movie Club hour.
KFSD (440.9 M., 680 K.)—Ratliff Academy of Dancing.
KFSG (275.1 M., 1090 K.)—Grey studio program.
KFVD (208.2 M., 1440 K.)—Studio hour.
KFWB (361.2 M., 830 K.)—Louise Sullivan trio.
KFWI (267.7 M., 1120 K.)—Incidental music.
KFWM (236.1 M., 1270 K.)—Mandolin Serenaders.
KGEF (263 M., 1140 K.)—Revival to 9:30.
KGER (215.7 M., 1390 K.)—Feature program.
KGO (384.4 M., 780 K.)—N.B.C. hour.
KHJ (416.4 M., 720 K.)—California Balalaika Orchestra. Time and weather at 9.
KLX (508.2 M., 590 K.)—Variety hour.
KMIC (223.7 M., 1340 K.)—Radio Doings' hour.
KMTR (526 M., 570 K.)—Studio hour.
KNRC (374.8 M., 800 K.)—Walter Biddick's dance hour.
KNX (336.9 M., 890 K.)—Courtesy program.
KPLA (252 M., 1190 K.)—Musical show.
KPO (422.3 M., 710 K.)—N.B.C. hour.
KTAB (280.2 M., 1070 K.)—Studio hour.

10 to 11 p.m.

KFI (468.5 M., 640 K.)—Purcell Mayer, violinist, and others.
KFON (241.8 M., 1240 K.)—Majestic ballroom.
KFQZ (232.4 M., 1290 K.)—Orchestra program.
KFRC (454.3 M., 660 K.)—Dance music.
KFSD (440.9 M., 680 K.)—Plata Real Orchestra.
KFSG (275.1 M., 1090 K.)—Organ recital, Mrs. E. F. Green.
KFVD (208.2 M., 1440 K.)—Mann Bros., Syncopators.
KFWB (361.2 M., 830 K.)—Mayfair Hotel Orchestra.
KFWI (267.7 M., 1120 K.)—KFWI Gypsy band.
KGER (215.7 M., 1390 K.)—The Venetians.
KGO (384.4 M., 780 K.)—Organists' guild hour.
KHJ (416.4 M., 720 K.)—Cadillac-La Salle concert eight.
KMIC (223.7 M., 1340 K.)—Virginia Ballroom.
KMTR (526 M., 570 K.)—Miller's Cafe Lafayette.
KNX (336.9 M., 890 K.)—Biltmore Hotel Orchestra.
KPLA (252 M., 1190 K.)—Palais De Danse.
KPO (422.3 M., 710 K.)—Merton Bories.

11 p.m. to Midnight

KFON (241.8 M., 1240 K.)—Pacific Coast Club.
KFRC (454.3 M., 660 K.)—Balconades Ballroom.
KFVD (208.2 M., 1440 K.)—Mann Bros., Syncopators.
KFWB (361.2 M., 830 K.)—Cinderella Ballroom.
KGER (215.7 M., 1390 K.)—The Venetians.
KGO (384.4 M., 780 K.)—Organists' guild hour.
KMIC (223.7 M., 1340 K.)—Virginia Ballroom.
KNX (336.9 M., 890 K.)—Hotel Ambassador Orchestra.

TIME LONG THOUGH ART IS FLEETING

Purloiner of Painting Given Year to Life on Two Burglary Counts

Frederick W. Von Falkenstein, whom police charge with falling in love with the painting, "Stella," and ripping it from its frame in the art galleries at the Ambassador yesterday was sentenced to San Quentin Prison for two terms of one year to life on two charges of burglary by Superior Judge Hardy.

The sentences are to run consecutively, according to Judge Hardy's ruling, which also denied Von Falkenstein's application for probation.

Von Falkenstein was sentenced after pleading guilty to charges of burglarizing the homes of F. J. Layne, 202 South Highland avenue, and M. J. Koppel, 233 South McCadden Place, taking valuable rugs and works of art from both residences, according to the records.

When arrested the prisoner told officers that he is a grandson of a titled German general.

ACTION ON LEVY DELAYED

The City Council yesterday continued action until this morning on confirming the assessments for the improvement of Museum Drive from Sunnyhill Drive to Marmion Way. The improvement, which has been completed, includes a storm drain. A number of the protestants objected to being assessed, saying their property did not drain into the new storm sewer.

THE NEW IN STORES AND HOMES

NOVELTIES, IDEAS AND PRACTICAL SUGGESTIONS

BY OLIVE GRAY

Gifting Ideals

Let some of your gifts lead toward fulfillment of ideals. Because the recipient has a humble home, or habitually dresses plainly, is no reason for thinking that something fine will not be appreciated for house or wardrobe; everyone harbors an ideal of something better than that possessed. Everyone likes to receive something better than is expected. Even though the article may be too good for usual use, even though it must be laid away in safekeeping, awaiting the future, when it may be in keeping with surroundings, all the more it may be prized.

For the Better Home

A gift unusual, with this thought in view, is the handsome tile—artistic, inspiring, which eventually may find a place in the patio, or mantel place, of the home so hoped-for. The decorative tiles of now are worthy gifts, whether single or in sets.

To Be Planted Gifts

Growing plants or trees or shrubs are gifts always highly prized, and especially so in California where once planted, they will live on and on, ever commemorative of friendly thoughtfulness. Bulbs for next summer's flowering, shrubs which with spring will blossom gratefully, poinsettia that will crimson forth in Christmas glory, ever lending to the garden or the parkway the high note of colorful joy attaching to the holidays. Water plants for fountain or for pool, form unusual gifts. The list of such living gifts is long and as long to be appreciated.

But Let's Be Gay

But, however we may choose to decorate our homes, or our trees, to do up our Christmas packages or to spread our feastive dinner tables—oh, let's assume, for the glad festival, the real Christmas spirit—a spirit of joyfulness, a spirit of play. So little do we, as a people, know how to play, let us, on this day which is the children's day par excellence, become as children, entering into play with all our hearts.

How To

One family makes a practice of Christmas play in all the gifting, in packaging, in decorating the home and in the dinner spread. Quaint and original ways of presentation, odd shapes in the gift packages, everything tending to bring forth laughter, is the rule. For example, the sweater for Bobbie, one for Ruth, and even grandame's shoulderette, hang upon a silver "clothesline," each on its own wooden hanger and the hanger topped by a protruding head, cut from some magazine page—somewhat in semblance of the recipient. Spread before the fireplace on a box or lounge, lies a Christmas "man," fashioned on the wrapped-up gifts—Jackie's football forming the "head," dad's lounging robe the "body," grandad's wooly slippers protruding for the "feet." Quaint chocolate shapes peep forth from stockings or are glimpsed through bags of lace or tarleton—a set of ironing things in chocolate for the housewifely little sister, chocolate "gold coin" for the head of the family, roller skates of chocolate in Beth's stocking—in simulance of the actual skates to be found elsewhere among her gifts. There is no end of fun to be had in Christmas ways, if one but set about it, as one should, to emphasize and enhance the Christmas spirit.

Live Christmas Trees

A gift worth-while for all the family is the live Christmas tree. Not only will such a gift find immediate favor, but will inculcate the thought of preservation of forest trees. To cut down in their prime the lovely growing trees, destroying shade and preventing water conservation, seems a wrong not only to present life, but a robbery of the future.

Costing Less

That valley nursery which is offering live Christmas trees at cost even less than those cut-downs, deserves patronage from every point of view. Many excuse themselves from purchase of living trees, upon the plea that these are too expensive. With offerings from this and some other nurseries, this alibi cannot be pretended.

Doubly Gifting

Every day, new articles are entered in that community sale where the blind, the crippled and otherwise disabled are endeavoring under guidance of beneficent persons, to provide for themselves and associates, something of Christmas cheer. Articles purchased there perform a double service: That of excellent gifts and also material encouragement to the handicapped.

Holiday Modes

A new ensemble of pearls consists of twisted strands for the neck and for each wrist and a ring with two pearls set in it.

Very narrow belts appear on tailored dresses, while the swathed-hip treatment is used on afternoon and evening gowns.

A new fad is to have an armband of silk set into the sleeve like a mourning band, but with the ends left loose to tie in a bow.

Coats designed for informal occasions almost invariably choose tweeds. Dressier types of coats make use of velvet and broadcloth.

Fabric combinations are noted in the winter mode for evening gowns as well as day dresses. Chiffon and panne velvet of the same shade combine well.

A tailored suit has fullness under the arms, which is sometimes entirely new. The fullness is shirred just below the armpit and again at the normal waistline, giving a slight blouse and high-waisted appearance.

Interlaced straps of the material form a charming and new trimming for the dress of crepe or satin.

Dark blue corduroy is used for a suit banded with ombre astrakhan, shading from light to dark gray.

Little boys' linen suits come with two pairs of pants—one plain white or cream color, the other of checks.

FLASHES

NAGEL SIGNS TWICE

WILL DOUBLE IN CELLULOID; ECONOMY TO PREVAIL

By Grace Kingsley

For the very first time in motion-picture history, so far as I know, an actor is to sign with two companies at once on a long-term contract.

Conrad Nagel

Conrad Nagel is the star in question. It was revealed yesterday by J. L. Warner, chief executive of Warner Brothers, that negotiations have been completed with Metro-Goldwyn-Mayer, to whom Nagel is under contract, whereby the two companies will share his services for a term of years.

The star, who has appeared in several Warner Brothers' features during the past year, enjoyed one of his biggest seasons for the reason that he was permitted to deviate from the goody-goody roles of his earlier fame to play the broader characters he prefers. He is now creating a crook in "Tenderloin," which Michael Curtis is directing with Dolores Costello starred.

Tim McCoy Signs Again

Just before boarding the train yesterday for New York, accompanied by his wife, Tim McCoy, Metro-Goldwyn-Mayer star, signed a new long-term contract with that organization, according to Irving G. Thalberg.

A number of excellent stories are being lined up for McCoy, the first of which will be a western, to be made immediately on his return from the East, in the course of about a month.

McCoy will stop off at his ranch in Wyoming for a few days on his way to the metropolis.

The star has just finished a picture called "Riders of the North," directed by Nick Grinde.

All for Economy

Rumblings accompanying and following the visit of several important officials connected with First National, Pathe and other big picture organizations, have become vocal to a certain extent, even though no official announcements have been made.

One fact is patent and that is that drastic measures to lower the cost of picture making are to be resorted to. Players under contract to various studios, for instance, probably will be loaned back and forth, according to report. This is already largely the case. It will effect a huge saving in salaries and will eliminate the possibility of an actor being under contract for a year without working during all that time, but drawing his salary just the same, as has been the case in many instances in the past.

It is said, too, that contracts of players receiving extremely high salaries, except where the box office positively shows the actor very popular with the public, will not likely be renewed at the end of the present terms.

The unit system of production, it is reported has been found costly. An unofficial statement from one of the larger companies, having several players and producers under contract according to the unit system, is to the effect that contracts of those stars and producers making pictures in this way will not be renewed on the same basis.

Patsy Ruth Miller With U

For the fourth time in her short free-lance career, Patsy Ruth Miller is returning to the Universal lot to make a picture, and she will next appear under the Laemmle banner in "We Americans," to be directed by Edward Sloman.

PATSY RUTH MILLER

The picture was to have been started several months ago, but work was postponed until the return from Europe of Carl Laemmle, Jr., who is to supervise. Sloman went east early in the summer and photographed atmospheric scenes around New York and Ellis Island, where much of the locale of the story is laid.

Miss Miller only this week completed the starring role in "The Tragedy of Youth," a King Baggot production for Tiffany, and will shortly begin work in the Universal special.

Featured in the cast in addition to Miss Miller will be George Lewis, Eddie Phillips, George Sidney and others.

Frank Urson Assists

Frank Urson, assistant to Cecil B. De Mille on many of his biggest screen successes, including "The King of Kings," is to aid the producer once more, having been assigned to head the latter's staff during the filming of "The Godless Girl."

FRANK URSON

The dimensions on which "The Godless Girl" is to be produced may be judged by this announcement, for Urson is a director in his own right, having just completed "Chicago," one of the biggest specials on the Pathe-De Mille program. Incidentally, "Chicago" will have its world premiere Friday, when it succeeds "The King of Kings" at the Gaiety Theater in New York. Urson's capability was evident during the filming of "The King of Kings," on which he acted as assistant to De Mille.

Clara Bow Writes

Clara Bow is hunting wild goats at Catalina Island, according to a letter just received from her.

"This is just to let you know that I am spending a few days at Avalon, Santa Catalina Island," writes Clara, "making exteriors for my next Paramount release, 'Red Hair.'

"There are about 100 members of the company here, and most of the principals have been required to spend many hours in the water. I make no remark except to remind you that summer is really the time for swimming.

"We have one diversion in our spare moments, however, and that is hunting goats which roam the hills. It has become my latest hobby, although I am frank in saying that I am not so handy with a rifle. Moreover, I don't believe I really enjoy hunting. Guess men should do that. Anyhow, I haven't succeeded in bagging one yet, so I guess the goats are safe."

Theaters—Amusements—Entertainments

Opening Dec. 25 XMAS NIGHT at Hollywood Music Box. Seats now. Matinees Wed. & Sat. 25c to $1. London went wild! New York went wilder! Over the most daring drama of the century—"The Vortex" with Barton Hepburn. Gwendolyn Logan, Seiler, Ivis Goulding, Mary Forbes. Staged by Frank Reicher.

Belasco Theatre. Hill at 11th. WE. 8383. Next to the Mayan. Lionel Barrymore "Laugh, Clown, Laugh." Wed. Mat. Best seats $1.00. Special Mats. Dec. 26, Jan. 2. No advance New Year's Eve.

PHILHARMONIC AUDITORIUM—5th AT OLIVE
PHILHARMONIC ORCHESTRA
Georg Schneevoigt, Conductor
Tonight at 8:30 — "STABAT MATER" — Tomorrow Afternoon at 2:30
University Choral Club Chorus. "Squire Coop," Director. Soloists—Marjorie Dodge, Clemence Gifford, Dan Gridley, Clifford Lott

Starts Sunday Dec. 25th. Seats Now. "KONGO." One year in New York. 6 months in Chicago. Orange Grove, 8th & Grand. Matinees Mon.-Wed.-Sat. Midnight Matinee New Years Eve. Popular Prices.

Broadway at 9th. Phone Trinity 3214. Orpheum Circuit Vaudeville. Aft. 25c to 75c. Eve. 50c to $1.65. The Yacht Club Boys & Toto. Boyle & Della • Pat Henning • A Chameleon Caprice. McKay & Ardine • "Pagana" • A Night at the Club.

Vine St. Theatre, Hollywood. GL. 4146. Edward Clark introduces his "Relations." A new Jewish-American comedy-drama. Nights incl. Sun. Matinees Thurs.-Sat.

Rialto, Bdwy. nr. 8th. "The City Gone Wild." A James Cruze Production.

Broadway Palace. Now!! One week only. Fred Thomson in "Jesse James."

Theaters—Amusements—Entertainments

See her sow it! John McCormick presents Colleen Moore "Her Wild Oat." She saved for years for one gay fling. Then—the excitement started! "The Laugh of the Year" —Santa Claus. Directed by Marshall Neilan. Adapted by Gerald Duffy.

Hillstreet. Now. Orpheum Circuit Vaudeville. Harry J. Conley | Odali Careno. Ray & Rose Lyte. "The Spotlight Revue." Eddie Prinze • The Cyclone. Claude & Marion. Rudolph Schildkraut in "Turkish Delight."

Women Today — "Naked Truth" — Men. Cont. 10 a.m.-11 p.m. Mat. Tomorrow only 10 a.m. 5 p.m. Tallys, Broadway near 9th. All seats 50c.

Theatre Tickets and tickets for all amusements. 50 cents a ticket for service. Gittelson Brothers. Biltmore Hotel, MUtual 5225. 6770 Hollywood Blvd., HOllywood 3131.

Morosco. 744 S. Bdwy. TR. 6476. Mat. Today. Comedy of American Youth with Kay Hammond and John Litel. "The Four Flusher." Back to old prices. Bargain Mat. Today. Special Christmas Matinee Monday.

Erlanger's Biltmore. Now. Nights, 8:15. Mats. Wed. & Sat. at 2:15. Sam H. Harris presents Marx Bros. in "The Cocoanuts."

Wed. Mat. Best seats $1.50. Erlanger's Mason. 13th week! World famous drama of the cabarets "Broadway."

Next to the Belasco. Mayan. "Sunny." The world's most stupendous musical show. Seats now for Xmas & New Years matinees.

Pantages, Seventh at Hill. "Wolf Fangs" featuring Thunder & White Fawn. Thunder in person. 7th Heaven—Here soon.

Tower. Pres. Coolidge. Olive Borden in "Pajamas."

Bard's 8th and Bdwy. Now playing. "Two Arabian Knights" with William Boyd & Mary Astor.

Follies, Main at Fourth. Burlesque. 75 people. 40.

Theaters—Amusements

Grauman's Chinese Theatre. Douglas Fairbanks as The Gaucho. New Ford Car.

United Artists Theatre. Direction West Coast Theatres. Popular prices after the premiere.

Women's Club. Now! F. W. Murnau's "Sunrise." Adorable Janet Gaynor. Jack Laughlin's Carli Elinor's.

Al Malaikah Temple. Lights. Starts. The Merry. Shrine Civic Auditorium.

Egan. Opening Night. "Under." A Drama by Zelda Sears & Garnett. Elise Bartlett Schildkraut, Zelda Sears, Mia Marvin.

El Capitan. Henry Duffy Players present "Pigs." John Golden's laugh hit.

Hollywood. Oliver Morosco presents "The Morning After." Herbert.

Belmont. 4th & Vermont. FI. 4788. Ruth "Adam."

MAILMEN RUSHING, TELEGRAPHS BUZZING, TELEPHONES RINGING FROM ALL CALIFORNIA

Everybody wants to attend the Gala festivities—the Gorgeous Premiere of the thousand wonder—

MON. DEC. 26TH

UNITED ARTISTS THEATRE ▼ BDWY. near 9TH

and for the premiere attraction the most fitting production in the whole screen world

MARY PICKFORD IN "MY BEST GIRL"

A UNITED ARTISTS PICTURE

PREMIERE RESERVED SEATS $5 NOW ON SALE

Open for inspection 7 p.m.-Curtain 8:30 p.m.

Direction West Coast Theatres

Popular Prices after the Premiere

GRAUMAN'S CHINESE THEATRE

GREATEST CHRISTMAS WEEK SHOW EVER OFFERED ANYWHERE

ENOUGH ATTRACTIONS FOR A MINIATURE WORLD'S FAIR

CHAMPIONSHIP HARMONICA CONTEST—MINEVITCH AGAINST THE FIELD!

10 OTHER SENSATIONS IN SID GRAUMAN'S PROLOGUE ::: WITH 100 ARTISTS FOR

DOUGLAS FAIRBANKS IN "GAUCHO"

NEW FORD CAR DISPLAY ON STAGE 2 & 8 P.M.

WOMEN'S CLUB OF HOLLYWOOD Mrs. R. L. Gillen, Film Chairman, says: "Sunrise is wonderful—not only because of its theme, but also for the message it carries."

CARTHAY CIRCLE THEATRE

NOW! Twice Daily: 2:15—8:30

F. W. MURNAU'S Wm. Fox Production

SUNRISE

with Margaret JANET GAYNOR & Stalwart GEO. O'BRIEN

Lavishly Presented with JACK LAUGHLIN'S MAGNIFICENT PROLOGUE

CARLI ELINOR'S FAMOUS CONCERT ORCHESTRA

Box Office Phs. 64. 1164; Downtown at Wiley B. Allen, 720 S. Bdwy., also Music Store in Theater. Take Yellow Cars and Transfer to Grand Street Theater.

EVERY NIGHT incl SUNDAY WED. & SAT. MATINEES 50-75-$1.00-$1.50

First! LIGHT OPERA

STARTS DEC. 26

THE MERRY WIDOW

FRANK M. RAINGER

SEAT SALE AUDITORIUM BOX OFFICE OPEN DAILY 10—SUN. 9:30 A.M.—9:00 P.M.

DOWNTOWN TICKET OFFICES WILEY B. ALLEN MUSIC CO. MAY CO. 8 BROADWAY DEPT. STORE

OPENING NIGHT TUES. DEC. 27

MATS. WED. AND SAT. POP. MAT. WED. $1.10

UNDERTOW

A Drama of Today

By TILDA SEARS & GARNETT WESTON Staged by HENRY KOLKER with BARTLETT SCHILDKRAUT • THEODOR von ELTZ ZELDA SEARS • MONTAGUE SHAW EVA MARVIN • TRUE BOARDMAN and others

EL CAPITAN GRANITE 1147 HOLLYWOOD BLVD AT HIGHLAND AVE

MAT. SAT. 25c—50c—75c Come & Get a Troubling Pig

SPECIAL XMAS DAY MATINEE MONDAY, DEC. 26

2 SHOWS NEW YEARS EVE 7:45 - 10:15 NO ADVANCE IN PRICES

SPECIAL NEW YEARS MATINEE MONDAY, JAN. 2

WHITE PLAINS PLAYERS PIGS

HOLLYWOOD PLAY HOUSE Oliver Morosco's MUSICAL COMEDY

THE MORNING AFTER

HERBERT CORTHELL A TYPICAL OLIVER MOROSCO CAST

NIGHTLY, 8:30 $2.20, $1.65, $1.10 and 75c Only MAT. SAT., 2:30, 50c to $1.65. Downtown box office: Birkel, May Co., Bdwy. Dept. Store Special Priced Midnight Show New Year's Eve.

BELMONT Fl. 4705

RUTH HELEN DAVIS PRESENTS "ADAM and EVA" This Week

Next Week—"THE MONSTER" Prices 50c, 75c, $1.00 Reservations

La Verne is Star of Big Orpheum Bill

The Orpheum's special holiday week bill will mark the first vaudeville appearance in the West of Lucille La Verne in a condensed version of her stage play, "Sun-Up." Miss La Verne has appeared in vaudeville in the East, but never before in the West. She will be supported by a large and capable cast. The condensation of the play is being done by Miss La Verne herself.

Rounding out the bill which this dramatic piece will headline, starting Sunday, will be an array which will appeal to many types of amusement seekers. Johnny Burke in "Dirty Work," Adolf Tandler's Orchestra and Clavier Virtuosi, Joe Morris and Flo Campbell, and Sunshine Sammy, the comedian of Our Gang comedies, are a few of the outstanding name stars. Gus Fowler, Charles Senna and Helen Dean and a Chameleon Caprice with Mollie Dodd, will complete the special bill.

Russian Troupe Signed by Fox

A preliminary performance of the celebrated Russian "Chauve Souris," due in Los Angeles soon after its New York season, will be given before an audience with no admission charged. Furthermore, the grand dukes, Russian officers and others witnessing the performance actually will be paid for their attendance. As an added inducement, they will see Dolores Del Rio in a wild and weird dance.

This unusual situation arises because the "Chauve Souris" figures prominently in "The Red Dancer of Moscow," which will soon go into production on the Fox lot under the direction of Raoul Walsh. In the picture Miss Del Rio wins the name of "The Red Dancer" by seizing the crimson cloak of an officer sitting near the "Chauve Souris" stage and using it in her dance. Charles Farrell, in the role of the Grand Duke Eugen, is an interested spectator.

Winfield Sheehan, vice-president and general manager of Fox Films, has given Director Walsh carte blanche in making the "Chauve Souris" one of the most colorful scenes in a production notable for its many big scenes. The story by H. L. Gates was adapted by Pierre Collings.

Jolson Resists First Advances

Three factors assumed vital proportions in the decision of Al Jolson, musical comedy star, to appear in the title role of "The Jazz Singer," Warner Brothers' special Vitaphone production, which has its premiere at the Criterion Theater Wednesday evening.

One was the story, the second the character he was to portray and the third, but not the least important contingency, in Jolson's mind, was the fact that it was proposed as the initial Vitaphone story by Warner Brothers.

It is said that to be a well-known fact that the black-face star of the footlights has repeatedly refused to appear in pictures despite the alluring financial offers made him, especially after his tilt with D. W. Griffith, Vitaphone, however, lent motion pictures a new aspect. It afforded Al an opportunity to register both his voice and his inimitable pantomime.

With this explained, Jolson declared himself in favor of making the picture.

As to the story, Jolson scanned the script. It was the story of his own life.

Burton Scores With His Music

Songs in Oliver Morosco's new musical comedy, "The Morning After," now at the Hollywood Play House, have made a hit, judging from the many requests of those who desire to purchase these numbers. Kenneth M. Burton, composer of the music, is having them published at the present time.

Among the numbers that are proving most popular are "Smile the Blues Away," "Oh, Mr. Walton," "The Don Zozo," dance numbers; "Beauty and the Beast," "Mary's Little Lamb" and "After While."

In "The Morning After" these songs are featured by the different leads in the cast, and are accompanied by a chorus of twenty-five voices.

PLAY AMASSES RECORDS

"Broadway" Duplicates Los Angeles Success in Many Cities

As "Broadway," drama of the cabarets, prepares to enter the fourteenth week of its Los Angeles engagement, the Mason statistician takes the opportunity to come forward with a few compiled figures on the night club thriller.

The unqualified success of "Broadway" since its local opening has, statistics prove, been duplicated wherever the Philip Dunning-George Abbott drama has been produced. The play is at present in its second season in England, while Budapest continues to render homage after a fifteen-weeks' engagement. Capacity houses are also Chicago's tribute as "Broadway" goes into the nineteenth week there and the Boston company is playing its twenty-third week.

Philadelphia has been applauding for the past sixteen weeks and the original New York "Broadway" group alone has amassed $1,600,000 for Jed Harris, the producer. And in the meantime a company is being actively rehearsed for France, where echoes of "Broadway's" universal appeal have been sounding on all sides. Also, it is of interest to note that before the conclusion of the winter months, Berlin, Vienna, Stockholm, Bucharesh and Sofia will be afforded the opportunity of judging "Broadway."

COFFEE-URSON TRIUMPH

Picturegoers throughout the country are in for a rare treat, according to the general opinion current in Hollywood. The screen story which Lenore J. Coffee conceived from the stage success "Chicago," which was produced by Cecil B. De Mille, is said to have been so meticulously transferred to the silver sheet by Frank Urson that the finished product reveals itself as one of the most outstanding pictures in several years.

RISEN FROM THE RANKS

Kay Bryant, who in six months in Hollywood, has risen from the film ensemble ranks to leading roles in Fox comedies, has departed to spend the Christmas holidays with her mother in Chicago. She will return to Hollywood and her screen work shortly after New Year's Day.

"Look, There's Santa Claus!"

Kay Hammond and John Litel

Discovering something or some one offstage in "The Four Flusher" at the Morosco. It may as well be St. Nicholas, this week.

FESTIVE EVE IS PLANNED

Under the auspices of the Carthay Circle Women's Club and through the courtesy of Fred A. Miller, managing director of the Carthay Circle Theater, a community tree celebration will be held at 8 o'clock Christmas Eve for the children and parents of the Western Wilshire district on the parkway approaching the theater from Wilshire Boulevard.

Electricians and carpenters from the Carthay Circle Theater are busy arranging the electrical illumination and decoration of the tree, which is a growing evergreen that will be used each year hereafter for this Christmas event. Miller has arranged to distribute free candy to all the children present, and musicians from Carli Elinor's concert orchestra will act as trumpeters. Community singing of old Christmas carols will also be one of the features of the evening.

Huge Crowds Expected to Jam Streets

Not only is all of Los Angeles to be aware of the opening of the new $3,500,000 United Artists Theater at 931 South Broadway, Monday night, but a good-sized portion of it will be on hand to see the sights, according to Bruce Fowler, manager of the new house.

Preparations for accommodating a crowd of 100,000 persons have been completed.

Street cars along Broadway between Ninth and Tenth are to be rerouted in order to make that block a one-way street for southbound traffic only. A heavy cable stretched the length of the block at the middle of the pavement will allow a vast crowd to watch the arrival of the stars from across the street.

All the screen celebrities are scheduled to drive down Broadway from Seventh street to the theater, and clusters of loud-speakers strung at strategic points from Tenth to Seventh will enable all to hear the stars arrive, their comments on the affair, and the impressive dedicatory ceremonies as well.

Two hundred National Guardsmen and troops from the One Hundred and Sixtieth Infantry will assist the police in maintaining order and preventing traffic jams.

Orchestra to be Augmented

The first popular showing of "Old Ironsides," James Cruze's picture of love and the sea, will take place today at the Million Dollar in connection with the first stage appearance of the largest theater orchestra in downtown Los Angeles, under the direction of Leo Forbestein.

The appearance of the thirty-piece orchestra on the stage with the "Old Ironsides" opening will mark the debut of a new policy. Unique lighting and tableau effects will feature the atmospheric presentations. For today's opening, Director Forbestein has arranged a special overture. Max Blackwell, lyric tenor, will offer "When Twilight Comes" as part of the musical presentation. A novelty feature will be "Yes, We Have No Bananas"—"as the old masters would have played it."

Lobby Modeled After Africa

With the arrival here of Charles B. Middleton, "Dead Legs" Flint of the eastern cast, and the completion of the Orange Grove Theater front as a Congo village, everything is "set" for the western premiere of "Kongo" Sunday night.

Carpenters, painters and property men have been busy for the past three days changing the lobby of the Grand-avenue theater into a tropical jungle while the cast which will present this musical play has been working day and night in rehearsal to make possible a typical New York production.

Weird jungle effects, strange, fearful voodooistic magic and a background of the darkest interior of the African jungle feature this mysterious drama which thrilled New York.

"ELIJAH" ORATORIO IS FEBRUARY EVENT

"Elijah," by Felix Mendelssohn, will be the second presentation of the Los Angeles Oratorio Society this season. It will be heard at the Shrine Civic Auditorium February 5, according to an announcement made yesterday by Mrs. J. T. Anderson, president of the society.

John Smallman, who scored a distinctive triumph in "The Messiah" two weeks ago, will again wield the baton as conductor. He will be assisted by A. Cell Marshall, assistant conductor; Lorna Gregg, accompanist, and Dr. Ray Hastings, organist.

A massive chorus comprising 655 voices will be heard.

SIEGMANN FINISHES SECOND OF BIG ROLES

With the completion yesterday of the featured character role in "The Man Who Laughs," the Hugo classic being filmed by Universal, George Siegmann, who portrayed the villain Hardquanonne, has ended two of the most responsible assignments in his career. Prior to this picture he was cast as Simon Legree in "Uncle Tom's Cabin."

Both of these productions are said to represent a huge outlay on the part of the Laemmle organization, to whom Siegmann is under long contract.

Denny Returns to Boxer Role

"On Your Toes," starring Reginald Denny, will open at the Boulevard Theater tomorrow, where "No Place to Go," with Lloyd Hughes and Mary Astor, is having its last screenings today.

In the new picture Denny returns to the role of a boxer—the sort of role that brought him his first distinct applause when he appeared in the "Leather Pushers" series some seasons ago. There is no doubt, therefore, that the fans he gained at that time will look forward with interest to seeing the star in the new fight film.

Supporting the star in "On Your Toes" is a cast which includes Barbara Worth as leading lady and Mary Carr, the screen's "best-known mother." Others are Hayden Stevenson, Frank Hagney and Gertrude Howard. Fred Newmeyer wielded the megaphone.

Berger, Fox Part Company

Fox Studios yesterday canceled its contract with Ludwig Berger, German director. This announcement comes on the heels of a report to similar effect, published exclusively in The Times recently.

Berger came to Hollywood to direct a picture entitled "Don't Marry." It was stated at the Fox Studio yesterday that the executives did not like Berger's ideas of story and that, rather than proceed with the production of a picture upon which the studio and director could not agree, it was decided best to make a cash settlement with Berger and cancel his contract. The legal details were concluded and signed today.

Director J. G. Blystone of the Fox forces will make the picture, "Don't Marry."

Pyrotechnics Mark Premiere

For the opening night of "The Merry Widow," coming to the Shrine Civic Auditorium Monday, something new even in great premieres is promised.

There will be a display of pyrotechnics above the theater, and a fleet of airplanes, illuminated, will dart through the black of night, hailing the season of music to be given to Los Angeles.

"The Merry Widow" is the first of a series of ten of the world's great light opera gems to be given by Al Malaikah Temple. Each production will play for a week. "Katinka," the merry opera of the steppes of Russia, will be second on the list.

"Wildflower," "Bocaccio," "Firefly," "Count of Luxembourg" will follow, in order.

ODD EVENTS SHOWN VIA FOX "TALKIE"

Many novel features were seen and heard yesterday at the Tower Theater on the William Fox News Weekly with Movietone, the latest talking device. The feature picture was "Pajamas," with Olive Borden starred.

The most novel subject being seen and heard at the Tower is the destruction of thousands of barrels of confiscated liquor.

Miss Sullivan, who has charge of the policewomen in San Francisco, relates to theatergoers some of her interesting experiences. Many other events are featured on the program.

Coolidge and Lindbergh are seen and heard for a second week on the Movietone. They talk to one another for more than ten minutes.

"TOYLAND" HEADS NEW PROGRAM WITH FILM

Fanchon & Marco reportedly have outdone themselves in the Yuletide stage show at the Metropolitan, today, the name of which is "Toyland," with Rube Wolf as master of ceremonies and Al Herman a feature. This act has "a true Christmas spirit" and is filled with tuneful music and many novelties.

An added feature for the kiddies at the Metropolitan this week is a special showing every day at 10 o'clock of a screen version of "Robinson Crusoe." Monday this showing will be attended by members of the Screen Kiddies' Guild. Tuesday, "Robinson Crusoe" will be shown for the sick and disabled children of Los Angeles under the auspices of prominent club women.

The feature picture is an adaptation of "Quality Street," by Sir J. M. Barrie.

Harmonicas to Compete in Finals

Representing bands from all parts of Southern California, more than 200 harmonica players will compete in the finals of the "Harmonica Festival" in connection with the Saturday matinee of "The Gaucho" at Grauman's Chinese Theater. The different contending bands have been playing at the daily matinees all this week.

Known as a distinguished maestro of the pocket organ, Borrah Minevitch, whose band of mouth-organ experts in the prologue have been competing with the bands entered in the contest, will select the prize organization after all the contestants have played Saturday in the finals.

A silver loving cup presented by Sid Grauman will be the reward of the best band, and each individual member of the winning team will receive a harmonica. If he is suitable for a stage career, the best player of the entire competing group will be given a contract to play with Minevitch's band, appearing as the "Argentine Rascals" in the prologue.

Named as State supervisor of harmonica bands by the Federated Church Brotherhood, Charles McRoy is assisting Minevitch in handling the details of the contest.

Among the bands which will be heard in the finals are those of the Robert Louis Stevenson School, the McKinley Boys' Home, Monrovia High School, Manchester Playgrounds, McRoy's Lincoln High School, Lark Ellen School at Sawtelle, and the South Santa Anita School at Arcadia.

Belasco Brings Opening Nearer

The date for the Belasco Theater premiere of "Saturday's Children" has been advanced a day. It was originally planned to open Maxwell Anderson's comedy January 9, but later decided that this could be advanced. Lionel Barrymore in "Laugh, Clown, Laugh," the current attraction, will close Saturday night, January 7, and open the following Monday at the Lurie Theater in San Francisco.

In staging "Saturday's Children" Fred J. Butler is exercising even more than his customary meticulous care. Though there are but seven characters in this 1927 prize play, he declares that each calls for the finest acting talent. His final selection of the cast to support Douglas Fairbanks, Jr., will be made in a day or so after trying dozens of applicants for each part. Fairbanks will arrive the last of the week from San Francisco for rehearsals.

Jetta Goudal Meets Demand

So overwhelming was the applause and enthusiasm which greeted the personal appearance of Jetta Goudal on the stage at Loew's State last Monday evening, and so insistent was the demand of many patrons who could not attend that evening, that she appear again—that Miss Goudal has consented to make another appearance tonight, the management informs a waiting world.

This is the last day of the picture, "The Forbidden Woman," in which Jetta Goudal has scored a popular triumph.

Miss Goudal will appear at both evening performances.

Tomorrow is the opening day of the new show at Loew's State, with Colleen Moore in "Her Wild Oat" on the screen and 100 Meglin Kiddies in a Christmas Kiddie Revue.

Treacy Courts Literary Muse

Emerson Treacy, in "Pigs," at El Capitan Theater, plays the role of Junior Atkins, whose efforts to buy a consignment of pigs in order to get enough money to marry his 16-year-old sweetheart forms the basis of the plot. He is the author of two plays, written while he was a newspaper reporter in the East and prior to his adopting the stage as a career. Treacy is still in pursuit of literary fame, at present working on a new comedy.

In the cast of "Pigs" are Clay Seabrook, May Buckley, Florence Roberts, John Stokes, Kenneth Gamet, Alice Buchanan, Edward Brooks, Guy Dennery and John Mackenzie.

UNGRAMMATICAL BUT SINCERE! IS MESSAGE

Wilson Mizner, one of the most quoted men on two coasts, who made his motion-picture debut as the counsel for the defense in the Paramount screen version of Anita Loos's "Gentlemen Prefer Blondes," today received the first criticism of his screen acting. It came in an unsigned telegram from New York, where the picture has just been previewed. The wire said:

"We just seen your picture. Them supervisors done you dirt. They cut out your close-ups, lighted you wrong and photographed your loulest angles. They cut out your sex appeal and the audience gave you the Bronx rass. Advise face lifting. Except for these trivial faults you were a sensation. Love from your devoted public. [Signed] Adolphe, Jesse, Willie Hays, Gloria, Anita Loos, Ruth Goldbeck, May Allison, Donald Freeman, Jim Quick, The Ghost of Your First Wife and the Paramount Building."

Mizner was not certain as to the sender of the telegraphic. However, he indited the following reply to Anita Loos, as being the most likely author:

"Yours is just the jealousy of the bunny for the bulldog."

Humorous Marx Brothers Score

"The Cocoanuts," Sam H. Harris's musical comedy in which the Marx brothers are disporting themselves to the amusement of local theatergoers, enters upon its third week of a limited engagement at the Filmore Theater Sunday evening.

The music of "The Cocoanuts" comes from that recent bridegroom, Irving Berlin. George S. Kaufman supplied the book, which is made to measure for each of the one, two, three, four Marxes, leading them breezily through the environs of Palm Beach and hotel-keeping, real-estate selling and the inevitable lost pearl necklace.

WEST COAST THEATRES

It has been said that an institution is the lengthened shadow of one man. Perhaps. But in the case of West Coast Theatres, it is, we know, the combined ... of all its four thousand loyal employees...

WEST COAST Scrip

METROPOLITAN

In Ass'n. with Publix

TODAY—the quality picture!

of the year... deft... exquisite... charming.. America has fallen in love with it...

a new- a radiant- MARION DAVIES

JAMES M. BARRIE'S ADORABLE QUALITY STREET

Metro-Goldwyn-Mayer Picture with CONRAD NAGEL

at 10 a.m. today! "Rainbow Crossing" fascinating for kids then stay for the show!

LOS ANGELES' FUNNIEST LEADER Rube Wolf

IN FANCHON & MARCO'S GORGEOUS HOLIDAY XMAS FESTIVAL FEATURING AL HERMAN That Black Laugh!!

Juved to picture theatres in the most sparkling... brilliant stage show you've ever seen

MILLION DOLLAR

In Ass'n with Publix

TODAY at 11 A.M. AT REGULAR PRICES— FOR THE FIRST TIME ANYWHERE

WALLACE BEERY ESTHER RALSTON CHARLES FARRELL GEORGE BANCROFT

"OLD IRONSIDES"

Paramount's Magnificent Epic The COVERED WAGON OF THE SEAS

Attend! Shoppers' Matinees All Seats 25c until 1 P. M.

JETTA GOUDAL in Person Tonight—2 Shows

LOEW'S STATE

Shoppers' Mat.—All Seats 25c 'till 1 p.m.

ends today! KOLB & DILL in person—big revue!

JETTA GOUDAL "The Forbidden Woman" —from C. B. De Mille

The great Xmas show of the town... year-after-year... the big Holiday event!

FRIDAY, COLLEEN MOORE IN "HER WILD OAT"

A First National Picture Directed by Marshall Nolan

100 Ethel Meglin WONDER KIDDIES

In "Xmas Kiddie Revue"—100 Meglin Kiddies—Never has there been a show like this one! Don't miss it—You'll never see another one like it!

CRITERION

Just 6 more days of the world's 8th wonder!

To see! To hear!

DOLORES COSTELLO in "OLD SAN FRANCISCO"

Warner Bros. victous romance of "Frisco's "Mile of Hell" when it was the "Paris of America"—with WARNER OLAND

VITAPHONE

Roger Wolf Kahn's Night-Club Band... John Charles Thomas... Vivian Segal, too!... "Tuning In"... Radio Burlesque.....

Tickets Now on Sale for the most glorious premier you ever... over... and saw... $5.00 and $3.50

NEXT WEDNESDAY NIGHT'S MONENTUOUS EVENT!

AL JOLSON IN WARNER BROS' TRIUMPH "The JAZZ SINGER" SINGING TALKING SENSATION VITAPHONE

twice daily thereafter. Seats now selling. All reserved

WEST COAST UPTOWN 20th at Western

FRIDAY—"THE LOVE MART" BILLIE DOVE & GILBERT ROLAND VITAPHONE—MISCHA ELMAN AND 3 OTHER GREAT ACTS

FIGUEROA THEATRE AT SANTA BARBARA

VITAPHONE—NOW VAN & SCHENCK—ANNA CASE FOUR ARISTOCRATS, N. Y. PHILHARMONIC ORCH. also BEBE DANIELS in "SHE'S A SHEIK."

WEST COAST BOULEVARD

GENE MORGAN and his BAND

NOW PLAYING "NO PLACE TO GO" Lloyd Hughes—Mary Astor

BURBANK THEATRE Sixth and Main

"MATINEE MAMAS" 30 Beauties! BARGAIN MATINEE 11 A.M. TO 1 P.M. ALL SEATS 15c

NEWS OF SOUTHERN COUNTIES

REVENGE IS MAN'S MOTIVE

Bakersfield Killer Tells of Old Grudge

Shot Man Who Wounded Him Years Ago

Cripple Recalls Old Saloon Days

BAKERSFIELD, Dec. 21.—"He was laughing at me, I told him to pull his gun and then I went for my own." Such is the version of the death of Almando Bandettini, 60-year-old McKittrick capitalist and sheepman, as given by Barnes, himself a 64-year-old native of Kern county, who is being held at the County Jail for the shooting of the Italian late yesterday afternoon.

"He shot me twenty-two years ago, when I didn't have a chance. Put me in the hospital for two and a half years. Yes, shot me five times when I didn't have anything," Barnes repeated.

Barnes was referring to a shooting at McKittrick, which made of him a cripple for life. According to the story told by officers, Barnes was then an oil worker. Bandettini owned a saloon, and the oil worker went there to take a friend away. The saloon keeper, it is said, demanded that the man be left. A fight followed, in which it is reported, Barnes was the victor.

Later, Barnes was shot five times with the result that for years he lay in the hospital. His arm still is crippled as a result of the shooting. In a subsequent trial, at which Bandettini was charged with assault with a deadly weapon, a jury disagreed, 10 to 2, in favor of conviction.

Following his release from the hospital, Barnes, once a vigorous man, was unable to do heavy work and at the time of the shooting yesterday, was employed as a watchman at a local gun club.

Last night at the jail, Barnes said that Bandettini had promised him $900 and then refused to give it to him.

Reports of the shooting indicate that the two men met face to face on Nineteenth street as the McKittrick capitalist emerged from a store with his overcoat on one arm and a package in the other hand.

Two shots were fired, one struck Bandettini almost in the center of the chest on a level with the aorta, probably severing it or clipping the top of the heart. The other bullet struck two inches to the right of center in the man's chest. Both bullets passed straight through and emerged from the back.

Church Favors Upholding Laws Against Drink

PASADENA, Dec. 21.—Numerous internal and national problems to be considered by the general conference of the Methodist Episcopal church at Kansas City next May were discussed in an area council which opened today at the Holliston-avenue Methodist Church here today. About forty church superintendents and prominent laymen from California, Arizona and Nevada are in attendance.

The conference expressed a determination to continue its fight on behalf of national prohibition after an address by Dr. A. H. Briggs of Sacramento, State superintendent of the Anti-Saloon League. The question of religious education in State and privately endowed colleges was also favorably discussed.

Bishop Charles Wesley Burns of San Francisco outlined the following internal questions as ones which will come before the national conference: Tenure of office for bishops, district superintendents and pastors, relation of the world missionary program to world changes, possible amalgamation of home and foreign missions, question of the nomination instead of appointment of superintendents and the status of accredited laymen-pastors at annual conferences.

A Christmas sermon was preached at the Holliston-avenue Church tonight by Bishop Burns. The council will close tomorrow.

POLITICS PROHIBITS SCHOOL BOND ISSUE

SANTA BARBARA, Dec. 21.—A proposition to vote $80,000 in bonds for an addition to the Carpinteria Union High School, was overwhelmingly defeated in a special election yesterday, when 249 voters of the district opposed the issue, with only 152 registering affirmative votes.

The issue was needed to replace the present structure, said to be inadequate for the rapidly growing district. Political issues were said to have entered into consideration of the proposal by the voters. Members of the high school board were under fire from the time the issue was proposed by those opposed to the measure, while others saw in the result an outspoken expression against increased taxation.

BOARD OF INQUIRY PROBES EXPLOSION

SAN DIEGO, Dec. 21.—A board of inquiry today is investigating the explosion aboard the aircraft carrier Langley yesterday, which killed James R. Ailsworth, 41 years of age, aviation chief carpenter's mate, and injured four other sailors, according to word from North Island. No report has been made as yet by the board, it is said.

All the injured sailors spent a restful night last night and are expected to recover, according to announcement today by Capt. Raymond Spear, commanding the Biboa Park Naval Hospital, where they were taken following the explosion.

MINISTER RESIGNS

COVINA, Dec. 21.—The official board of the Covina Presbyterian Church this week accepted the resignation of Rev. Edward Williams, who has been pastor of the church for the past seven years, and who has accepted a call to the Broadway Presbyterian Church of Rock Island, Ill. A committee was appointed to draft a resolution of appreciation of Rev. Williams's fine work in this community. Rev. and Mrs. Williams and their son will leave Covina during the coming month.

IS VICTIM OF UNKIND FATE

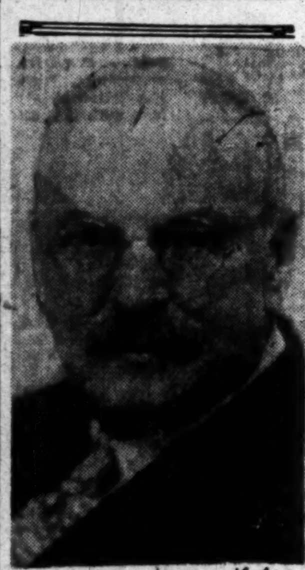

George Frederick Shaver

INVENTOR ONCE RICH DIES POOR

Co-Worker With Edison Ends Career on Two-Acre Ranch at Fontana

SAN BERNARDINO, Dec. 21.—George Frederick Shaver, who worked alongside of Thomas A. Edison at the telegraph key and became a figure in Wall street, a yacht club commodore, who resided on a thirty-acre estate once owned by the Vanderbilts, died today at Fontana where he was a "two-acre" farmer.

Mr. Shaver's death was indirectly caused by an injury suffered a week ago while working on his ranch, where he dreamed of a comeback from comparative poverty to millions.

Tomorrow the body will be buried at the Grandview Cemetery, Glendale, after services at the Plymouth Congregational Church.

Possessed of a brilliant and creative mind, Mr. Shaver, like Edison, turned to the telephone when he left telegraphy and, within a comparatively few years, amassed a fortune and controlled a New York telephone company. Misfortune struck its first blow when an ordinance adopted by New York City required that telephone wires be placed underground. Mr. Shaver and his corporation contested the law, litigation continued for years and dissipated his personal fortune.

Shaking off this specter, he made a number of investments by which he became rated as a multimillionaire, directing corporations which manufactured his own inventions, including an automatic screw driver and train mail catcher.

He was the commodore of the Yonkers Yacht Club and owned a palatial mansion at Robinswood, L. I. He was president of the Blue Jacket Consolidated Copper Company; vice-president of the Lackawana, Catskill Mountain and Boston railways, a director of the Central American Steamship Company, president of Wychoff Brothers, Inc., builders of steam sailing yachts, president of the Pyrene Manufacturing Company, president and chief engineer of the Hydragae Corporation. All these positions and many more of almost equal importance he held.

Mr. Shaver was a friend of the Vanderbilt family, and purchased their home at Robinswood, L. I. He was financially interested in Virginia coal mines, where he lost millions. It was during the World War when he was in charge of manufacture, that his health first broke under the strain of long hours and his tremendous effort.

Eight years ago he came to California and engaged in real estate business in Los Angeles, there to meet with only modest success because of his health. Two years ago he returned to his two-acre ranch at Fontana, where last week he fell while working and broke his arm. Then yesterday he dropped dead from a heart attack. Ending a career which knew the ups and downs of finance.

He is survived by the widow, Mrs. Harriet Shaver, a son Phillips of Arlington, three daughters, Mrs. Gladys Thompson and Mrs. Joseph Hale of Arlington and Mrs. Maybell Weber of Buffalo, N. Y.

Wife Values Surgeon's Love at $100,000

The love of Dr. Maurice Korshet, surgeon formerly located in New York but now residing here, is valued at $100,000 in a suit filed yesterday in Superior Court by Mrs. Minnie Korshet, who charges Frieda Arnold with alienating the physician's affections.

Mrs. Korshet, who says she and her husband were married in New York in 1911, asserts they lived happily together until 1925, when Miss Arnold appeared on the scene.

About a year ago, Mrs. Korshet says, her husband told her he was going on a vacation in the Catskills, but instead came to Los Angeles and recently took steps to procure a divorce at Las Vegas, Nev.

TELLS TEACHERS TO BE MORE CAREFUL

ALHAMBRA, Dec. 21.—All Alhambra teachers in attendance at the Teachers' Institute were today instructed by Superintendent of Schools Forrest V. Routt not to release children to any individual not fully identified. Routt's instructions were given as the result of the tragic outcome of Marion Parker's release from school in Los Angeles last Thursday.

The local teachers were further told to warn their pupils to accept no "lifts" from passing motorists unless the latter are known personally. School authorities throughout Southern California are expected to take similar action, it was stated at the closing session of the institute today.

YOUTH TAKES CHANCES

Speeding Motorcycle Rider Near Death When He Refuses to Heed Halt Command

ONTARIO, Dec. 21.—Lewis W. Babbs, 22-year-old Upland youth didn't realize until he had studied the situation how closely he came to riding his motorcycle to his death last evening when he raced the machine through Ontario streets at a speed that police said registered eighty-seven miles an hour.

At the time of the race with Frank Clark, Ontario motor officer, Babbs didn't know that every Southern California traffic officer was looking for a youth about the size of Babbs and riding a motorcycle just like Babbs's, because they wanted him as a suspect in the murder of Marion Parker, 12-year-old Los Angeles girl. Motor officers were instructed to stop motorcycle riders at any cost.

Clark took after Babbs, a familiar figure to the motor officer, at B street and Euclid avenue, the heart of the business district. When Babbs discovered he was pursued, he opened up his machine and led Clark one of the wildest rides ever staged within this city.

Had an "outside" motorcycle officer seen the chase, he probably would have shot the vehicle out from under the youth. Several motorists thought Clark was pursuing the wanted murder suspect, and they, too, joined in the chase. There were those in the throng who sought the chance to take a shot at the fleeing speeder.

A bit of Babbs's speed mania was lessened when he took a spill at J street and San Antonio avenues. He was then traveling at eighty-seven miles an hour, according to Clark, but got up and resumed the dash to Vine avenue and A street, where he was cornered.

When Babbs was brought to a halt Clark told him that his life would not have been worth a dime had he ventured out on one of the main boulevards being patrolled by State, county and city motorcycle officers. Then the youth began to realize his narrow escape.

A charge of reckless driving was lodged against Babbs and trial date was set for January 3, in Judge George R. Holbrook's Ontario court. Babbs entered a plea of not guilty.

AWAITING DECISION IN JAIL

San Diego Couple Ask New Trial After Conviction of Embezzlement

SAN DIEGO, Dec. 21.—Mr. and Mrs. J. M. Ray, for years owners and operators of the Palms Hotel as a home for aged, were lodged in the County Jail at 11 o'clock today under conviction by jury Monday on charges of felony embezzlement.

Judge S. J. Higgins ordered their incarceration, disallowing continued liberty on $15,000 bail, pending argument by counsel on their admissibility to bail, which hearing was set for Friday at 10 a.m.

The order to jail followed stay of sentence upon the conviction for hearing of a motion for new trial presented by defense counsel, ex-Judge M. W. Conkling and Edgar B. Hovey. A hearing on the motion for new trial was set by the court for January 5. In the event a new trial is denied, the defense will appeal the conviction to the Appellate Court, it was stated.

As grounds for new trial as set forth in the motion for same, the defense listed eight separate items. That the jury received evidence out of court; that the jury separated without leave and was guilty of misconduct; that the verdict was arrived at by lot and other means not legal; that the court misdirected the jury on law; that the verdict was contrary to law, contrary to evidence, contrary to law and evidence and that there is no evidence not available at time of trial.

The Rays were escorted from the courtroom to the County Jail by Deputy Sheriffs Applegate and Mason. Handcuffs, customarily flashed and clicked in taking defendants back and forth, were spared them.

Paroled Bandit Under Arrest

FRESNO, Dec. 21.—Japanese victims of an armed bandit who terrorized them for a month today identified Frank Gordon, ex-convict now on parole from Folsom prison, and who last night made a daring leap through a window in an attempt to escape from the Sheriff's office, as the man who held them up and robbed them in their ranch homes.

Gordon was arrested in Chinatown late yesterday by M. R. Linkous, former police lieutenant and now private detective, and Constable Ford of Fowler. Gordon leaped through the window to the ground fifteen feet below, when Sheriff Jones momentarily turned his back to answer the telephone. He was caught by Deputy Sheriff Harry Collins after a chase of two blocks and when Collins threatened to shoot.

When he was arrested a kit of safe-cracking and burglar's tools were found in his automobile.

The bandit, who terrorized the Japanese ranchers, invaded almost a score of homes, the crimes including burglary, robbery, criminal assault on a 12-year-old girl and assault with intent to commit murder.

Firemen Get More Money

POMONA, Dec. 21.—City firemen received a welcome Christmas present from the City Council today in the form of a $5 rise in pay effective January 1.

A former request for a rise in salaries filed with the Council in March, 1927, was tabled by that body, when Mayor Park announced at the beginning of this year that all budgets had been abolished and that all city departments would be run on a plan of rigid economy with no rise in salaries in any department.

However, the Council had a change in heart when, on Councilman Frank Lindsey's motion that the wage increase sought be allowed, the governing body voted with him.

Salaries in the fire department now stand at the following figures as a result of this action. First six months' apprenticeship, $125 per month, raising to $140 per month at the expiration of this time; lieutenants, $145, and captains, $150. In presenting their petition, the fire fighters stated that they were the poorest paid employees in the city.

DRILLS OIL WELL IN ANCIENT BAGDAD

VAN NUYS, Dec. 21.—Mrs. C. N. Smith of Hamlin street has just received word from her husband, a Van Nuys man, who is working with the Turkish Petroleum Company, near Bagdad in Asia Minor, that his drilling outfit at a depth of 1527 feet brought in the biggest and highest gravity oil well ever tapped. Smith writes that for eighteen days the well flowed uncontrolled at the rate of 100,000 barrels a day. Smith left Southern California last May with a Long Beach oil drilling crew for Asia Minor.

HASTE URGED ON MESA JOB

The Angeles Mesa Drive Welfare and Improvement Association yesterday asked the City Council to expedite the proceedings for the opening, widening and paving of Mesa Drive from Vernon avenue to Exposition Boulevard.

PAVING PETITIONED

Minnie Bushore and other property owners yesterday petitioned the City Council to order the paving of Garden avenue from Tyburn street to Glenhurst avenue, the pavement to be six-inch cement concrete.

Robber Suspect Gains Freedom on Technicality

TULARE, Dec. 21.—Following refusal of Gov. Young to sign extradition papers, Frank Alexander, 35 years of age, arrested here some weeks ago and held by local police as a suspect in the robbery of a bank in Oklahoma, has been released by Chief of Police J. R. MacDonald.

Sheriff George Mixon of Adanarko county, Oklahoma, brought a set of extradition papers to California in response to a telegram from Chief MacDonald. They were rejected by Gov. Young on a technicality, Sheriff Mixon then wiring for a second set. These were mailed to Gov. Young by air mail, but were also incomplete and the Governor refused to sign, according to Mixon. Positive that Alexander was one of four bandits who held up a bank, two of whom are serving fifty-year terms, the Oklahoma Sheriff had the third set of papers sent to Sacramento, delivering them in person. But it is declared these papers were also not properly prepared and Gov. Young refused again to sign.

Since holding Alexander is a liability to the city of Tulare, Chief MacDonald talked with Sheriff Mixon and then released the man.

Silver Peak Guest Ranch is now taking reservations for Christmas and New Year's parties. Telephone Pomona Suburban 5.—[Advertisement.

FIVE DOLLARS EACH PRICE ON SNOWBALLS

UPLAND, Dec. 21.—It costs cold cash to hurl snowballs in San Antonio Canyon and in the vicinity of Camp Baldy. Five dollars per snowball hurled, set a price of $20 on spontaneous snowballing, staged recently in the neighborhood of Camp Baldy.

The amusement tax was assessed against four lads when they entered pleas of guilty to the charge before Judge George B. Crane, in Upland court.

The luckless four are: Roger Ravelle, 556 Mills avenue, Claremont; K. Cooper, 608 Indian Hill, Claremont; Harold Backstrand, 608 Indian Hill, Claremont, and Dick Winckler, 339 Yale avenue, Claremont.

This quartet opened a barrage of snow pellets, it is charged, but the hand of the mountain law brought an abrupt halt to the affair.

Marchal Perham, 1128 Sterns avenue, Los Angeles, and C. E. Spray of Santa Ana, have been ordered to appear before Judge Crane to answer similar charges.

CHARTER RECEIVED

NORTH HOLLYWOOD, Dec. 21.—Charter for a new council for the Knights of Columbus to be established here has been received by officers who until recently were members of Bishop Conaty Council at Van Nuys. Plans are being made for the opening of the lodge and installation of the officers by District Deputy Leo Flynn. A number of members of the new council will transfer from the Van Nuys council.

BLOW OUT NOT SO GOOD

Broken Ribs Result From Good, Healthy, Every-day Sneeze

PORTERVILLE, Dec. 21.—A hearty sneeze is considered a sign of health and a perfectly normal sneeze, according to physicians, but a sneeze resulting in two broken ribs is something else yet.

John Trost of Porterville had a violent sneezing attack Friday night, leaving him with a "sore side." Now he is said to have discovered that two ribs were broken in the paroxysm.

PROTECT HIGHWAYS FROM VANDALISM

Inglewood Adopts Ordinance to Punish Rubbish Dumpers

Crusade Against Cans

Photographs show portion of highway near city limits littered with rubbish. Lower right, Commissioner of Public Works Jack Chronister originator of crusade.

INGLEWOOD, Dec. 21.—Determined to put a stop to the indiscriminate dumping of rubbish and debris along beautiful tree-lined highways on the borders of this community, the Inglewood City Council has set a precedent which, it is hoped, will be followed by other municipalities as a means of discouraging such vandalism.

The recently adopted ordinance, in addition to setting penalties for violating its provisions, includes a section offering a reward of $5 to anyone not in city employ, giving information leading to the arrest and conviction of persons dumping rubbish, garbage, tin cans or other refuse along public thoroughfares.

In addition to a heavy fine, it has been the practice of Inglewood's pioneer jurist, Judge A. F. Monroe, to include in his sentence of such malefactors the requirement that they must haul away from there every vestige of the load deposited along the roadside.

The reward idea originated with Councilman Jack Chronister, commissioner of public works, who, with Assistant Street Superintendent Louis B. Hardin and George W. Colburn, real estate dealer, were included in a committee appointed by Mayor Hugh B. Lawrence to investigate and report on the best way to cope with the indiscriminate dumping. The new ordinance, as framed, was passed upon by City Attorney Clyde Woodworth of Inglewood as being in his opinion valid, even though it does set a precedent.

COLONISTS TO MEXICO

Holdings of Big Ranch Company at Mexicali to be Sold to European Farmers

CALEXICO, Dec. 21.—Announcement of a colonization plan designed to bring hundreds of thrifty ranchers from Germany and Central Europe to fertile Colorado River delta lands in Lower California, Mex., was made here today by Manager H. H. Clark of the Colorado River Land Co., which has adopted this method of disposing of its big holdings in Mexican Imperial Valley.

Final details of the plan are being worked out this week at a series of conferences between Mr. Clark and E. Roedel, former German Consul at Los Angeles, who is to act as colonization agent for the land company.

The program has been submitted to Gov. Abelardo Rodrigues and Mexican authorities and has been given their approval, Mr. Clark said.

According to the statement issued by the ranch manager, the improved lands belonging to the company, amounting to approximately 200,000 acres, are to be subdivided into tracts of thirty, forty and larger acreages, according to the financial means and capacity of the immigrant.

Colonists will be required to apply for Mexican citizenship immediately after their arrival and their land will be turned over to them on lease contracts providing for delivery of title at the end of the six-year period when citizenship will have been attained.

"We expect to secure a thrifty type of rancher who is able to finance at least a portion of his initial holdings and who will apply intensive methods of cultivation to the land," Clark said. "Farmers of this class will be able to grow more on thirty acres than the ranch company can produce on 120 acres."

Mr. Roedel expects to leave for Germany within the next two or three weeks, taking with him minute details of the plan for the information of prospective immigrants. The first of the new colonists are expected to arrive early next fall.

FIG GROWERS TO SEEK MARKETS

FRESNO, Dec. 21.—Directors of the California Fig Exchange decided here today to continue the organization in the fresh-fig field and to launch a program of expansion, President G. A. Smith announced.

The exchange was formed three years ago as a co-operative service organization of Calimyrna fig growers and now has more than 50 per cent of the State's acreage of that crop which is marketed fresh.

One of the steps that will be undertaken during the coming year will be that of development of markets for the product, 150 cars of which were shipped out of this district during the past season, Smith said.

FIRE DESTROYS HOME

MONTEREY PARK, Dec. 21.—The home of Ed. Christensen, 502 North Elizabeth street, was destroyed by fire early today. Nothing was saved except a mattress and a few articles of clothing. The family was obliged to take refuge at the home of a neighbor. The blaze is believed to have started from sparks from a fireplace where a fire was left burning when the family went to bed. The loss is estimated at $4000.

Mother Reports After Leaving Infant to Fate

PORTERVILLE, Dec. 21.—Little is known here of Mrs. Hazel Baron, formerly Hazel Martines of Porterville, who abandoned her month-old baby in an automobile in Fresno on Monday rather than return home with the child to face her mother, and who, grief-stricken, is said to have confessed to Fresno police yesterday.

Mrs. Baron told Fresno authorities that her husband deserted her in Porterville November 11, 1926, and that later she became enamoured of Dempsey Carr, a traveling salesman. As time passed and she learned she was to become a mother, fearing her own mother, she went to Oakland, where the child was born and cared for by the Associated Charities. En route home for Christmas she became fearful of the welcome she would receive with the baby and abandoned it. After a night of misery she shared her secret with her mother and then left for Fresno to confess.

NORTH HOLLYWOOD CHAMBER TO ELECT

NORTH HOLLYWOOD, Dec. 21.—The North Hollywood Chamber of Commerce will conduct its annual election on January 13, next, at which time seven directors will be named. They in turn will choose active officers for the year. Fourteen have been nominated as directors. They are Dr. J. T. Axline, Dan Bakman, Dr. W. R. Cook, W. J. Freedman, James Gautier, Cecil Wilcox, Ezra Parker, A. G. Stomski, C. L. Kennedy, Earl Killion, George Williamson and C. K. Niblack. It is planned to choose the seven directors from each section of the wide North Hollywood area.

LAUNDRY OWNER ENDS HIS LIFE

FRESNO, Dec. 21.—The lifeless body of Jess Morgan, 43 years of age, owner of a Selma laundry, was found in the bathroom at his family home in Selma early today, beside a rifle with which he apparently had committed suicide. Relatives said they knew of no motive for the act.

He is survived by his divorced wife, who lives here, his parents and a son and daughter who lived with him in Selma. Morgan has been a resident of Selma for about twenty years and was one of the most widely known business men of the community.

YOUTHFUL YEGGS ROB DRUG STORE

GLENDALE, Dec. 21.—Enraged when the cash register in the Central Pharmacy at Los Feliz Boulevard and Central avenue failed to yield any cash, two unmasked bandits who held up the store shortly before midnight last night forced the proprietor, F. B. Clark, with kicks and blows to open the safe that contained the day's receipts and fled in a waiting automobile.

When the two youths, both of whom were about 19 years of age, entered the drug store they covered Clark with their revolvers and forced him to lie down behind the counter while they rifled the cash register. Finding it empty they kicked him in the ribs until he consented to open the safe, when they seized $300 in cash.

They also took a pen and pencil set valued at $7 and a wrist watch worth $30 before disappearing.

The detectives who were summoned arrested a youth on suspicion, but after he had established an alibi they released him.

VAN NUYS ATTORNEY WINS MASONIC PRIZE

VAN NUYS, Dec. 21.—Alonso D. Hitchcock, Van Nuys lawyer and prominent in Masonic circles, has been awarded first prize in a State-wide essay contest conducted under the auspices of the committee of education of the Grand Lodge for the present year. The prize is a seven-volume edition of Mackey's "History of Freemasonry." Two essays were submitted by Mr. Hitchcock, one of which was acclaimed the best of the hundreds sent into the committee during the year.

CHRISTMAS GIFT TO CATHOLIC HOSPITAL

SANTA BARBARA, Dec. 21.—The gift of $25,000 as a Christmas present to St. Francis's Hospital of Santa Barbara by Max C. Fleischmann, yeast king, was announced here tonight. The St. Francis Hospital was completed only a few months before the earthquake of 1925 at a cost of nearly $300,000 and was a total loss. It has since been rebuilt and still carries a heavy indebtedness. Mr. Fleischmann requested that the gift apply on the indebtedness.

PLAYS SANTA CLAUS

PASADENA, Dec. 21.—Police Judge Dunham played Santa Claus today by releasing twelve prisoners serving jail sentences ranging from 30 to 300 days for Wright Act violations. M. Fernandez was the only term prisoner at the work camp who was not given his freedom. Officers say that he recently tried to incite a riot among the prisoners.

OLD CAPTAIN SHOVES ...

Death Calls Skipper ... Sailing Days

Edwin Amesbury ... Lincoln

Funeral to be at ... This Afternoon

PASADENA, Dec. 21.—Capt. ... T. Amesbury, retired ... the old school, who ... before steam craft ... and who twice voted ... Lincoln for President, died ... the home of his son, ... bury, 1914 Locust ... Amesbury was 90 years ... had been in robust health ... few months ago.

[Rest of the column and the adjacent page (advertisements: "For Him", "For Her", "WANT-AD RATES", "Valley Lawyers Plan for ...", "Make It Hard to Land ...", "ASSOCIATION URGES HIGHWAY ...", "COUNCILMAN QUITS PLACE AT ...") cut off at the page edge.]

OLD CAPTAIN SHOVES OFF

Death Calls Skipper of Sailing Days

Edwin Amesbury Voted for Lincoln

Funeral to be at Pasadena This Afternoon

PASADENA, Dec. 21.—Capt. [illegible] T. Amesbury, retired sea captain of the old school, who circled the globe before steam craft were [illegible] and who twice voted for Abraham Lincoln for President, died [illegible] the home of his son, Edwin [illegible] bury, 1914 Locust street. Capt. Amesbury was 90 years of age and had been in robust health until a few months ago.

Funeral services will be held tomorrow at 2:30 p.m. at the chapel of Ives & Warren, with Dr. Daniel F. Fox, pastor of the First Congregational Church, officiating. Capt. Amesbury leaves his son, two daughters, Mrs. C. E. Weidman of [illegible] N. Y., and Mrs. S. H. Hall of [illegible]port, Me., six grandchildren and one great-grandchild.

Capt. Amesbury had a long and adventurous seafaring career, which began in his teens and ended [illegible] two years ago when he retired. One of his earliest cruises took him to Los Angeles, around the Horn, when the city boasted only one hotel.

During the latter part of his career he owned interests in several vessels and at one time was a business partner of Ben Butler, Civil War general. Capt. Amesbury on one occasion was presented a medal by King William of Holland for saving the lives of a group of Dutch sailors. Thirty-five years ago he took Harper of Harper's Magazine on a cruise around the world.

Valley Lawyers Plan for Year

NORTH HOLLYWOOD, Dec. 21.—An attempt will be made to have a resident marshal appointed in San Fernando Valley to facilitate service on attachments and other processes for cases handled by the Van Nuys branch of the Municipal Court, it was decided by the San Fernando Valley Bar Association at its meeting here. C. Newell Carns, new president, presided. Another attempt also is to be made to continue the Van Nuys court on a full-day basis instead of part time as now. The bar association is only about a year old, having members here, Van Nuys, San Fernando and Burbank. Meetings are conducted alternately in each of the towns. The organization virtually caused the establishment of the court at Van Nuys. It is now making every effort to have the tribunal maintained as at Long Beach, where there are definite branches of the Municipal and Superior courts on permanent basis.

Make It Hard to Land Booze

SANTA BARBARA, Dec. 21.—Redoubling its efforts to prevent the landing of further Christmas liquor along the Santa Barbara-Ventura coastline, Maj. Frank B. McReynolds was in conference here with [illegible] James Ross.

The fact that a known liquor carrier was destroyed by fire here a week ago gave added proof that the rum runners were operating extensively in this territory.

The liquor boat, which burned a half-mile off the new Santa Barbara Biltmore, when hauled up on the beach here was discovered to have been especially designed to carry more than 3000 cases. It was operated by three Liberty motors and capable of forty miles per hour, in the opinion of Coast Guard officials who viewed the hulk.

ASSOCIATION URGES HIGHWAY PROJECTS

TEMPLE, Dec. 21.—Mountains-to-the-Sea Highway Association met at a noon-day luncheon at Temple Tuesday when forty representative citizens were present to urge completion of four major highways from Foothill Boulevard to converge at the new wide concrete bridge over the Rio Hondo at a point south of Temple.

The original project was for the improvement of Rosemead Boulevard but now contemplates improvement of this highway together with Encinitas avenue and Sunset and Baldwin avenues from Foothill Boulevard to the river.

County Supervisors and the road department have expressed willingness to build a bridge if citizens will agree on a location. A new boulevard to connect with the new county roads has already been approved and surveyed from Whittier Boulevard to Long Beach-and-south Coast route.

F. W. Kelsey presided, speakers included F. M. Colville, M. D. Bush, S. W. Walker, Roy Teeters, R. K. Wise, L. H. Thompson, former secretary of the County Planning Commission and E. L. Friess.

The association is operating on the plan which made the East Side organization successful and seeks the co-operation of the entire San Gabriel Valley.

COUNCILMAN QUITS PLACE AT ARCADIA

ARCADIA, Dec. 21.—Arcadia has a hard time keeping City Councilmen. Within the last year two members of the governing board have quit their posts and today it was announced that a third member would offer his resignation.

W. S. Bailey, appointed several months ago to succeed J. F. W[illegible], will leave tomorrow for Tulsa, Okla., where he will be in business for more than a year. His resignation will be read by the board tonight.

Mr. Bailey, whose wife will join him after the first of the year, will leave by machine with O. E. [illegible]ler, who will go to Kansas to spend the holidays with his son, Adam, who is attending the Kansas Agricultural College.

Kitty Keen's Christmas Suggestions

Interesting holiday offerings, recommended by Kitty Keen, a wide-awake expert shopper who has searched all parts of Los Angeles for Christmas gift ideas.

Kitty Keen's Suggestions —X1

For Him

THE GIFT SUPREME
A Home of Your Own
Be Santa Claus to yourself this year. Take $100 out of your Stock[illegible] Savings Bank and buy a house, paying the balance at $35 to $40 month just what you'd pay in rent.
I own 10 houses in several locations and will make above deal at this time. Address T. box 41, Times Office.

SMOKERS' ARTICLES
John's Pipe Shop
YOUR OLD RELIABLE
Not a Cigar Store
534-534½ S. SPRING
NEAR FIFTH ST.
WATCH WINDOWS
FOR BARGAINS
[illegible] for the 40-foot electric sign.

[Men] Folks, When You Buy
[illegible] see the man who has the [illegible] of Cars HUDSON & ESSEX [illegible]. Wishing you a Merry [Xmas] & prosperous New Year. DO[illegible] BASSO, 1391 N. Broadway.

[illegible] watches & jewelry, unredeemed, regular $30 & $40, sell them [illegible] $10. 15 to 17 jewels. [illegible] in old jewelry & gold. [We pay] highest price for them. [illegible] JEWELRY SHOP [illegible] Main st.

Desks
GIFTS FOR HIS OFFICE
[LOS] ANGELES DESK CO.
[illegible] SO. HILL

[Smo]king Sets for the Den
[illegible] LIBRARY LAMPS. BOOK CASES
[illegible] USEFUL XMAS GIFTS
[illegible] Furniture Co. 1027 S. Bdwy.
[illegible] and answers. Civil Service, City, State, County. Home study [illegible] Xmas present. See H. F. [illegible] 1009 W. 9th, or Holmes [illegible] Company.

TYPEWRITERS
[illegible] gift worth while. Portable, $25 [illegible] $10 to $60. Rebuilt Type[writer] Co. 306 W. 3rd. Open eves.

[SECUR]ITY, FUTURE INCOME [illegible] Mavtags. Call at [illegible] Dept., at Schlue[illegible] W. 9th st., L.A.

DRUM SCHOOL
[illegible] drumming. HARRY M. SCOTT [illegible] 340 S. Hill. MU. 3722

[illegible] cigarettes. 45 yr. exp. [illegible] 5904 Central. AX. 2087

Kitty Keen's Suggestions —X2

For Her

CHINESE ARTS
[FIN]AL CLOSING OUT SALE
EVERYTHING AT A SACRIFICE
THE PEKIN STORE
[illegible] N. ALAMEDA ST.
[illegible] 1-4 less than downtown prices. Chinese Russian & Alaskan fox[es] [illegible] and martens. T. V. Grant [illegible] Alaska Fur Man.) 3426 W. [illegible] RM. 5817.

[illegible] PERMANENT WAVER FOR XMAS [illegible] electric marcelling iron, waves [illegible] hair. $1 bottle Brilliantine [illegible] with order and this ad. Demon[stration] [illegible] S. HILL ST.

42-PIECE SET OF DISHES $5.95
MARKEY FURNITURE CO.
503 N. WESTERN. HOlly. 8809.

[illegible] below wholesale price, regular [illegible] retail values. $127.50. [illegible] Make your own terms. [illegible] S. ALVARADO.

NEVER USED
REAL XMAS GIFTS
[illegible] Orientals less than [illegible] 804 No. Kenmore. 591013

[illegible] novelties, handmade [illegible] to harmonize with your fur[niture], by Russian artist. Orig[illegible] OR. 5114.

[illegible] CARDS, pictures, books. Open [illegible] Books and Art Shop. 320 [illegible] Bldg. 254 S. Spring.

FOR XMAS
GIVE A CHEVROLET
[illegible] EAST 7TH ST.

Kitty Keen's Suggestions —X2

For Her

OIL PERMANENT WAVE, $4
Guaranteed Oil Method. Not a School. Customers our biggest boosters. NAT'L PERMANENT WAVE CO. Court Drug, 9th & Hill. TU. 9027. 310 Stack Bldg., 4th-Bdwy. TU.7147

For Her a Lasting Gift
a Thor Washer or Ironer
THOR PACIFIC CO.
1017 S. GRAND. Open evenings.

THE CAT'S PAJAMAS
LOUNGING AND SLEEPING
Pajamas, Robes, Negligees, Lingerie. Tailored in our own shop. Special sale until Xmas. Op. 9 P.M. 2822 W. 6TH ST. AT RAMPART.

"XMAS GIFT"
HERE IT IS
5-room hardwood, stucco bungalow, 83rd st., just off Western. $250 down, balance $5150. Easy terms. WE. 9463.

LOVE-BIRDS FINCHES
Fancy foreign finches, Cunning Love Birds, Parakeets, Cute Monkeys. Easily trained. PETS MAKE WONDERFUL GIFTS
AT THE MAY CO., 4th Floor

BUICK SEDAN MAST. 26
$1185. Exst. G.M.A.C. terms. Guar. AX. 0462. 4720 S. BROADWAY.

RUGS—Give the wife that promised rug for Christmas. National Carpet Works. 1144 W. Washington.

IDEAL gift for her. 6-rm. home. only $100 down. 7211 S. San Pedro.

GIFT OF WISDOM. "BELL" Shorthand & typewriting. 610 Black Bldg.

Kitty Keen's Suggestions —X3

For Little Folks

DOLLS—Have the doll family fresh for Xmas, beautiful wigs, woven of your own hair; eye lashes renewed, rapid service, low prices on repair work. Special wigs curled & vailed, 50 ct. Mrs. E. C. Rolson, 2440 Edgewater Terrace. OL. 5440.

BICYCLES
Also children's vehicles for Xmas.
L. A. CYCLERY
342 E. FIRST ST.

SHETLAND pony colt, 1½ years old. Children's playmate. Absolutely gentle. Will sell very reasonably for a good home. HE. 6026. 2340 Laurel Canyon Rd., Laurel Canyon, Hollywood.

OWN NAME PENCILS
15 for $1. Your name hand engraved. We deliver. 1348 Laurel av. HE-0157

SCOOTER bikes, $11.95. Bicycles, toys redu. 5117 Sta. Monica Bl. HO.0025

Kitty Keen's Suggestions —X4

For the Home

$365 BUYS NEW BABY GRAND PIANO. $10 DELIVERS
PIONEER, 848 S. Hill. VA. 7273.

CROSLEY RADIO. LIGHT SOCKET—Operated at lowest possible cost. BUDWIG, 201 N. Brand., Glendale.

REO—No gift lasts as long as a reconditioned REO. $200 up. Reo Motors, 422 W. 12. WE. 4561.

GIFTS for Catholics: statues, rosaries, books, pictures, cards, etc. C.F. Horan Co., Inc., 120 W. 2nd st.

Butterfly Art Goods, trays, plaques, wholesale, retail. Hal Newcomb, opp. Cawston Ostrich Farm. EL. 2724

MISSION WATER
ORDER IT NOW. Call OX. 2306.

PIANO, Sohmer Cecilian upright player. BEAUTIFUL tone, fine action. $225 priv. home. WH. 2970.

AUTO WATER HEATER, $28 COMPLETE. NORMANDIE PLUMBING SHOP. 6157 S. Normandie. VE. 2395

BRIC-A-BRAC of all kinds. 5414 Santa Monica Blvd. Cinderella Shop.

Kitty Keen's Suggestions —X4

For the Home

$400 A LINCOLN XMAS $400
For the family. Every car in perfect condition. All guaranteed. Down paymts. from $400 up. Terms to suit
STEPHEN S. NERNEY
Lincoln Dealer
1312 N. VINE ST. GL. 5174.

Special Xmas Offer
INTERESTING & UNUSUAL GIFT
Complete progressed HOROSCOPE for $5 for the Xmas gift.
LIBRA-LEO STUDIO
1805½ N. Highland ave., Hollywd. Ph. GLadstone 5366 for appt.

RADIO — A guaranteed brand new radio set. Operates direct from electric light socket. Compl. incl. loud speaker. Reduced to $24.50. Complete means everything you need. No ex. to buy. Best cash buy L.A. RADIO MFG. SUPPLY CO. 1000 S. BROADWAY

Clocks Watches
LARGEST SELECTION IN WEST
THE TIME SHOP
612 S. OLIVE. 529 S. WESTERN.

A Keen Suggestion
A RADIO PANATROPE. Victor-radio combination piano, saxaphone, ukelele, clearing out sale, prices on many musical instruments. 734 S. Hill. MARTIN MUSIC Co.

Electrical Appliances
THE GIFT SUPREME
Here as usual, & cut prices.
CUT RATE WILSON'S
220 W. Second st. MU. 4648.

Buick 1926 Sedan
2-door master 6 gold seal. Run very little. Like new thruout. Terms.
HOWARD AUTOMOBILE CO.
1212 S. Main. WE. 6385.

Jap. Imported Goods
THE ASIA CO.
249-53 E. FIRST ST.

MUSICAL INSTRUMENTS
Naujoks & McLaughlin, 939 S. Hill.

A GIFT LONG REMEMBERED IS A CAR FROM THE KELLEY KAR CO.
1834 S. Figueroa. WE. 3017. A new-car guar. with each of our 200 cars.

A MERRY XMAS can be had with a reconditioned PACKARD or other make from—
EARLE C. ANTHONY, INC.
1001 S. Hope. Pack'd Dist. WE. 0331

REPOSSESSIONS of all makes. Low prices. Mech. right. Terms. HEINE AUTO SALES. 220 W. Pico.

PIANO or sew. mach. A practical home gift. N.W. Fisher. 944 S. Bdy.

Kitty Keen's Suggestions —X5

Miscellaneous

RADIOS. New console model Freshman, with Philco Eliminator, including aerial, ready to plug into light socket. Nothing else to buy. $99.50. Terms $10 down and $10 a month.
THE MAY CO.

SHOWCASES—Xmas specials. Largest selection. WEBER SHOWCASE & FIXTURES CO., 316-330 S. LOS ANGELES ST. PHONE HU. 0460

GIVE Chinese presents for Xmas. Asiatic Co., 506-508-522 N. L. A., Chinatown, opp. the Plaza.

BIRD CAGES. We are selling out our bird cages at cost. Pioneer Pet Shop, 340 S. Spring.

DOBERMAN Pinscher puppies. Place your Xmas order now. A wond. gift for all. 5357 Loma Linda. GR. 1848.

POLICE dogs, wonderful gifts, 1 year, immune from distemper. 10902 S. Grevillea, Inglewood.

FLOWERS OF DISTINCTION
BONITA ROSE; QUALITY FLOWERS. 3753 Wilshire. DR. 3953.

50 FT., $1200, $240 DOWN. F. C. WOOD, 126 W. 3rd st. Rm. 706. TU. 1533.

TURKEYS & poultry of all kinds, whlse. prices. 825 S. San Pedro st.

Kitty Keen's Suggestions —X5

Miscellaneous

THE GIFT SUPREME
A Home of Your Own
Be Santa Claus to yourself this year. Take $100 out of your Stocking Savings Bank and buy a house, paying the balance at $35 to $40 month just what you'd pay in rent.
I own 10 houses in several locations and will make above deal at this time. Address T. box 43, Times Office.

Love Birds $5 a Pair
Singing Canaries $5 each. Sweetly trilling Roller and beautiful English Canaries. Cages, food and all supplies. Talking Parrots, Goldfish, Puppies. Largest stock by oldest expert. J. C. EDWARDS, 639 S. GRAND

AVOCADO SPECIAL
Your friends will appreciate a fancy pack of California's wonder fruit
"THE AVOCADO"
5 and 10-lb. pack at $1.25 per lb. Rancho Vista Avocado Estates 210 Spreckels Bldg., 714 S. Hill.

Birds Pets Cages
Very compl. stock, fully guaranteed. Oldest establ. reliable store in L.A. L. M. GRIDER'S BIRDLAND 126 W. 9th st. TUcker 7014.

MUSICAL BARGAINS EVERY DAY. Violin Outfits $11.25, Guitars, $6.25, Banjos $12, Ukes $1.75. Boehm clarinets $45. A small deposit secures any instrument until Xmas. Barnes Music Co., 332 S. Bdwy.

CANARY BIRDS CANARY BIRDS St. Andreasburg Rollers, Hartz Mt. Warblers. Finches in full song and plumage.
MAKE WONDERFUL GIFTS AT THE MAY CO., 4th Floor.

AT CHRISTMAS—Remember the SALVATION ARMY. We call for all salvage materials, old clothes, toys, etc. Salvation Army Industrial Home Wagon, PH. MU. 3213.

PAY your debt to Posterity NOW. The "Gift Supreme," a course in STENOTYPY—the New Profession. MacKay College, 612 So. Figueroa and Calif. Com. College, 2711 W. 6th.

XMAS CARDS, GIFTS
632 WEST 6TH ST.
NOTAN ART SHOP

TYPEWRITERS — New Underwood portables with standard keyboard. Ideal Xmas present. Price $60. Tms. if desired. Wholesale Typewriter Co. Inc., 442 S. Spring st. MEtro. 3442.

GOLDFISH—Aquariums. Bird Cages. A big variety of imported and Domestic cages—Stands. Goldfishes & supplies of all kinds.
WONDERFUL FOR GIFT GIVING AT THE MAY CO., 4th Floor.

A XMAS GIFT SUPREME
A home at 352 S. Highland.
O'CONNELL & WHITE
4060 W. 6th st. FI. 4667.

Good Healthy Goldfish
ALL KINDS, everything for them. MUSA CO., 259-61 E. 2nd. TU. 7801

AUTO—Ideal Xmas Gift. Just take up old contract on a good "repossessed" car. 200 W. Pico

AUTO BUMPERS. Save 25-50%. Fit most cars. 2526 S. Main cor. Adams

BIRDS, cages, fish & pet supplies. Pico Hts. Bird Store, 2816 W. Pico.

QUICK serv. on bldg. loans. Mo. paymt. plan. 1072 N. Western. HO. 5483.

ROBERTSON'S FOR DOGS
7030 HOLLYWOOD BLVD.

SWEATERS, any style. Factory to you. Wholesale prices. 4520 Central.

Kitty Keen's Suggestions —X6

Christmas Dinners

ADELANTO CIDER
4094 MISSION RD. CApitol 5155.

LADY making to order most delicious Fruit Cake, Mince Pies, Plum Pudding ever known. Famous Welshman said they are magnificent. Most welcome Xmas gift. FI. 0264.

WANT-AD RATES
Effective JANUARY 1, 1927.
[illegible] per line insertion. 20 consecutive times. 31c Daily, 27c Sun. [illegible] to 29 consecutive times 22c [illegible] Sunday: 2 to 6 consecutive times [illegible] Daily, 40c Sunday. [illegible] Daily, 40c Sunday.

SITUATIONS WANTED, 7 or [more] consecutive times. 16c Daily. [illegible] Sunday: 2 to 6 consecutive times [illegible] Sunday: ONE TIME. [illegible] Daily, 27c Sunday. Advertisements for the classifications "PAINTING, DECORATING, CARPENTERING," "DRESSMAKERS & SEAMSTRESSES" and "NURSES" are [illegible] as Situations Wanted [illegible] will be charged for [illegible] the General Want-Ad Rates. 24c [illegible] and 40c Sunday.

NOTICES OF SPECIAL INTEREST, "SOCIETY MEETINGS," "PERSONALS," "SPECIAL NOTICES," "STOCKS AND BONDS," [illegible] IMPROVEMENT [illegible] "MONEY TO LOAN," [illegible] & JEWELRY," "PHYSICIANS," "MEDICAL," "BATHS & MASSAGE" [illegible] consecutive times. 23c [illegible] Sunday: 7 to 29 consecutive times. 27c Daily, 33c Sunday: [illegible] consecutive times. 30c Daily, [illegible] Sunday: ONE TIME. 43c Daily.

EMPLOYMENT AGENCIES, MOTION PICTURE ADVERTISING, [illegible] classifications 20 [illegible] Daily, 23c [illegible] to 29 consecutive times. [illegible] Sunday: 3 to 6 con[secutive] [illegible] Daily, 40c Sunday: ONE TIME. 43c daily. 50c [Sunday].

[illegible] as rate-holder [illegible] on application.

All advertising from outside of [Southern] California:
[illegible] Daily, 40c Sunday. [illegible] 45c Sunday: 2 [illegible] Daily, 50c Sunday: 1 [illegible] Daily, 60c Sunday.

MINIMUM CHARGE 3 LINES.

[To] estimate the cost of want ads [illegible] average words per line. [illegible] containing more than 6 letters will be counted as two words.

[Advertisers] should retain receipts [issued] by The Times for payment of [want ads], so as no mistakes will be [made] without them.

[Cancellation] of advertisements before [illegible] cannot be guaranteed [illegible] take effect until after the [illegible] have appeared once. [illegible] must be received by [illegible] p.m. for daily issue and 6 p.m. [illegible] for Sunday Times.

[illegible] for display advertising will [be furnish]ed on request.

The Times will not be responsible [for more] than one incorrect insertion of any advertisement ordered [for more] than one time.

[The advertiser's] omission or incorrect publication of advertising will be [rectified] only by cancellation of the [charge] made for the service rendered.

[Saturday], 8 p.m., is closing hour [for] early issue of the Sunday [Times].

WANT-AD COLLECTION BOXES
[may] be found in the following [places]:
[Board] of Trade Bldg., 111 W. 7th
[illegible] Bldg., 321 W. Seventh st.
[illegible] Bldg., 1340 S. Main st.
[illegible] Central Bldg., 424 So. [Main]
[illegible] Bldg., 345 S. Spring st.
[illegible] Bldg., 609 S. Vermont.
[illegible] Bldg., 312 S. Broadway.
[illegible] Bldg., 716 S. Broadway.
[illegible] Trust Bldg., 3rd & Main.
[illegible] Bldg., 257 S. Spring st.
[illegible] Bldg., 426 S. Spring st.
[illegible] Bldg., 413 W. Sixth st.
[illegible] & Wilcox Bldg., 600 S. [Spring]
[illegible] Bldg., Fourth & Broadway.
[illegible] (I. W.) Bldg., 4th-Spring.
[illegible] (I. W.) Bldg., 411 So. [Main]
[illegible] Bldg., 4th & Spring.
[illegible] Bldg., Second & Main
[illegible] Bldg., 223 S. Hill.
[illegible] Bldg., 4th-Bdwy.
[illegible] Bldg., 643 S. Olive.
[illegible] Bldg., 6th and Spring.
[illegible] Bldg., 128 W. Third.
[illegible] Bldg., 11th & Bdwy.
[illegible] Bldg., 7th & Bdwy.
[illegible] Bldg., 6th & Main.
[illegible] Bldg., 7th & Bdwy.
[illegible] Bldg., 322 W. 6th.
[illegible] Bldg., 218 S. Hill.
[illegible] Bldg., 9th & Main.
[illegible] Bldg., 608 S. Main.
[illegible] Bldg., 6385 Hollywood
[illegible] Bldg., 103 W. 6th st.
[illegible] Bldg., 7th & Hill st.
[illegible] Bldg., 4th & Broadway.
[illegible] Bldg., 510 W. 6th st.
[illegible] Bldg., 220 W. 6th
[illegible] Bldg., 316 W. 7th st.
[illegible] Bldg., 331 W. 3rd
[illegible] Bldg., 402 S. Hill.
[illegible] Bldg., 212 S. Hope st.
[TIMES] TELEPHONE
[illegible]
MAIN OFFICE
[illegible] and First street.
BRANCH OFFICE
[illegible] Spring street.

WANT-AD INDEX

	Page
LOST AND FOUND	13
SPECIAL NOTICES—Miscellaneous	13
TRAVEL OPPORTUNITIES	13
AUTOS FOR HIRE	13
BEAUTY SHOPS	13
PERSONALS—Business	13
BUSINESS ANNOUNCEMENTS	13
EDUCATIONAL	13
CONTRACTORS AND BUILDERS	13
WANTED—Help, Male	13
WANTED—Help, Female	13
WANTED—Help, Male and Female	13
WANTED—Agents and Canvassers	13
EMPLOYMENT AGENCIES	13
WANTED—Situations, Male	13—14
WANTED—Situations, Female	14
WANTED—Situations, Male, Female	14
WANTED—To Rent	14
TO LET—Rooms	14
TO LET—Hotel Rooms	14
TO LET—Rooms and Board	14
TO LET—Housekeeping Rooms	14
TO LET—Apartments	14
TO LET—Flats	14
TO LET—Houses, Furnished	14
TO LET—Bungalows in Courts	14—15
TO LET—Houses, Unfurnished	15
TO LET—Beach Property	15
TO LET—For Business	15
TO LET—Miscellaneous	15
TO LET—Flats, Apartments, Houses, Furniture For Sale	15
FURNITURE	15
SEWING MACHINES	15
MUSICAL INSTRUMENTS	15
RADIO EQUIPMENT	15
MACHINERY	15
FOR SALE—Miscellaneous	15
SWAPS—All Sorts	15
AUTOMOBILES—Miscellaneous	15—16
TRACTORS, FARM IMPLEMENTS	16
HORSES, MULES, CATTLE, Etc.	16
POULTRY AND SUPPLIES	16
PETS AND SUPPLIES	16
HOUSES—For Sale	16
HOLLYWOOD—Miscellaneous	16
BEVERLY HILLS—Miscellaneous	16
GLENDALE—Miscellaneous	16
BURBANK—Miscellaneous	16
ALHAMBRA—Miscellaneous	16
EAGLE ROCK—Miscellaneous	16
HIGHLAND PARK—Miscellaneous	16
INGLEWOOD—Miscellaneous	16
SANTA MONICA—Miscellaneous	16
CITY LOTS—For Sale	16
BUSINESS PROPERTY	16
INDUSTRIAL PROPERTY	16
INCOME PROPERTY	16
SUBURBAN PROPERTY	16
BEACH PROPERTY	16
POULTRY RANCHES	16
COUNTRY PROPERTY	16—17
MOUNTAIN, CANYON PROPERTY	17
EASTERN, NORTHERN PROPERTY	17
SAN DIEGO PROPERTY	17
GOVERNMENT LANDS	17
OIL PROPERTY	17
ORANGE, LEMON, WALNUT	17
STOCK AND DAIRY RANCHES	17
ACREAGE FOR SUBDIVISION	17
WANTED—To Purchase Real Estate	17
FOR EXCHANGE—Real Estate	17
MONEY TO LOAN	17
AUTO LOANS	17
MONEY WANTED	17
MORTGAGES, TRUST DEEDS	17
MINES AND MINING	17
HOTELS AND ROOMING-HOUSES	17
APARTMENT-HOUSE BUSINESSES	17
BUSINESS INVESTMENTS	17
BUSINESS OPPORTUNITIES	17—18
BUSINESS OPPORTUNITIES Wanted	18
LEGAL NOTICES	18
TOO LATE TO CLASSIFY	18

LOST—FOUND

LOST, FOUND, STRAYED—And Stolen —2

BLOUSE, yellow, lost Friday afternoon. Phone Alhambra 1035-M. Reward.

DIAMOND flexible bracelet, 40 beaut. large matched diamonds, set in solid platinum. $395, worth $750. Markwell & Co., 302 Citizens Natl. Bank Bldg.

DOG lost, $50 reward. Wire-haired fox terrier, vicinity of Monrovia. White with black spot on back, brown over eye. Ans. to name of Jerry. Ph. Monrovia. Green 307, or L.A. FA. 2660. J. L. Sturgeon.

DOG LOST
Sunday, near Benedict Canyon, Beverly Hills, wire-haired fox terrier, 6 months. Reward. KING VIDOR. EM. 9111 or OX. 6219.

DOG lost, 1 yr. old. St. Bernard, light brown & white markings, license No. 16357. Answers name "Joppa." Phone Mr. Gillespie. HE. 4021, after 6 p.m. Reward.

DOG, large police, found. Owner can have same by describing him or give no. of license and paying for ad. 2239 W. 29TH ST. RO. 6351.

DOG—$25 REWARD
White male, fox terrier type, black markings, short tail. Name "Buddy." So. Pas. Lic. 145. Ph. EL.3133

DOG lost, saddle-back wire-haired Airedale. Answers to name "Boy." License No. 5304. Reward. Call GR. 6786.

LOST, FOUND, STRAYED—And Stolen —2

DOG lost, male, light brown, small cocker spaniel, Wilshire, in Beverly Hills. Reward. OX. 4771.

DOG, tan & white Collie, name "Mac." Reward. WA. 7113. 632 S. Catalina.

DOG lost, young GERMAN POLICE, black & brown. Strayed from 100 So. Citrus. $50 REWARD. OR.4630.

DOG lost, large male black and tan police, answers to name of "Baron." No collar. Liberal reward. OX.5156

DOG lost, black & tan police. Answers name "Pancho." Reward. 1530½ N. Serrano. HE. 0352.

DOG lost, female, Llewellyn setter, white with black spots. Lost near 37th & Normandie. Reward. 4214 Morgan ave. HU. 2434-R.

DOG, bl. & wh., fem., wire hair fox ter. Child's pet. "Buttons." Rew. WH. 2718.

DOG lost—English setter, bitch, brown & white, 10 mo. old. Reward. A. M. Pachmayr, gunmaker, 815 S. Grand.

DOG, red Cocker Spaniel, male, reward, 945 Hauser Blvd. OR. 3631.

FIELD glasses lost Saturday near Melrose & Gower. Reward. 2434 CHEREMOYA AVE. GR. 8588.

FUR lost, black fox fur on Melrose, bet. Western & St. Andrews Place. Finder please ret. to 830 N. Van Ness. Reward.

GLASSES lost, gray shell rim, brown case. Monday. AX. 3373.

KODAK, postal size, in leather carrying case, lost Monday a.m. Huntington Dr., Fremont and S. Pasadena. Reward. Ph. EL. 2701. 1954 Primrose ave., So. Pasadena.

LOCKET, Elks, lost. Reward. Ph. AX. 5524.

MULES lost, 3, black, vicinity Owensmouth, Dec. 18th, 2 between 8 & 9 years & 1 about 14 years old. $15 reward for information or return. Phone AN. 4034.

POCKETBOOK lost, containing money & diamond ring, Saturday afternoon, Mrs. M. C. Lowman, OR. 5751.

PURSE, black silk, on West Adams st. car or Hill st., between 6th & 9th. Finders keep money & return contents. Ph. VE. 9035.

PURSE lost, black pat. leather, cont. keys, check, check bk., Vic Petilfila. Bullock's. Reward. OX. 2186.

PURSE, sm. brown, lost vic. Whitley & Hollywood Blvd. Reward. DU. 8127.

RINGS—2 diamond, one solitaire, one 3-set, Sun. afternoon, nr. S. Hoover and Pico. BEacon 1060. Reward.

RING left at Paulais, 7th & Bdwy., ladies' rest rm. Sat. p.m., diamond with 2 sapphires. Rew. EM. 2910.

RUG, 9x12 Brussels, blue with pink flowers. Reward. Call VE. 4275 or DE. 1406.

SCARF lost. Will lady who took gray scarf from seat at Coliseum ball game Saturday kindly return to 1402 VICTORIA AVE., OR PHONE ORegon 7246?

SHOES, lady's new, black, Dec. 19th, P.E. Station or Sierra Vista car. Reward. GA. 8035.

WRIST watch, lady's, lost Wed. a.m. initial E. A. L. Rew. DU. 0503 or FI. 2255.

LOST—Party who found pocketbook on Sabina st. about 10 o'clock Sunday morning please keep money, amounting to $21, and return railway ticket reading to N. Y. City. Phone ANgelus 1378.

LOST—1 roll linoleum, 14 yds., tagged for John Kasparian, 1319 Sunol Dr., from Overell's delivery truck. Suitable reward to finder. Call TR. 7351, ask for Mr. Brizius.

STOLEN—Articles of clothing belonging to both man & woman, incl. 2 fur coats and man's lge. walrus bag. Lib. rew. No questions. DU. 5277.

LOST — Child's bl. vap box, Woolworth's, Monday. Child's entire savings of year. No questions asked. GL. 6222.

FOUND—Police dog pup, oversize, abcess on right jaw. Owner may have same by paying expenses. AX. 8972.

LOST, Delta Sigma Lambda frat pin, engraved. Reward. 520 Ellis ave., Inglewood.

LOST—Persian-like gray & white tomcat, since Sat. 1320 N. Catalina st.

LOST—Purse in Central Market. Considered valuable by owner. CA.1006

NOTICES—MISC.

SPECIAL NOTICES—Miscellaneous —3

Baths and Massage —3-A

CHIROPRACTOR, SWED. MASSAGE, sun ray, 700 S. La Brea, cor. Wilshire. OR. 0302. Open Sun.

NU Method foot, face, scalp mass. 324 Lissner Bg., 524 S. Spring. 10-6

CHEM. & intest. baths, mass., young masseuse. Osteo-electro, etc. DR.5930

INSTITUTE Swedish Massage, 323 Un. League Bg., 2nd & Hill. VA. 0270.

SPECIAL NOTICES—Miscellaneous —3

Baths and Massage —3-A

SWED. mass., sweat, adjst. vibration. Internal bath, stomach. wash, gall bladder drain, elec. sun ray, heat, etc. Reas. Mass. by male students, 4 to 6.$1. 424 S.Bdwy. r. 209.VA.1785

DR. NOON & Isham asst. keep well, osteo, elec. vapor sweat. Sun ray. Latest meth. of treat. 9-7. Sun. 11-3. 1017 Calif. Bldg., 2nd-Bdwy.

MEDICATED steam baths. Swedish massage. Misses Reeves & Day. Hrs. 10-7. Open Sun. 1210 S. Flower

MASS., baths, sweats, salt glow, expert nurse. 10 a.m.-11 p.m. 1267 W. 7th. Open Sundays. DR. 9585.

DANDER treatments grow new hair. Facial massage. Miss Mays. 3124 S. Vermont. Office hours 10 to 6.

SWED. mass., chiro. Electromae. 222 Grant Bldg., 4th & Bdwy. TU. 6880. Hrs. 10-6, Sun. 10-2.

CAB. SWEATS, massage, sun ray, chiropractic. 542 S. Bdwy. Rm. 810. Hrs. 10-6, Sun. 10-3. TU. 6409.

MASS., violet ray & vibratory. 1306 W. 11 st. Apt. 5. Hrs. 10-7. L car.

MASSAGE, elect. treat. & violet ray. 10-6. Mrs. Curtis, 922 W. 6. Apt. 7.

EXPERT European masseuse. Private. NELSON, MU. 7867.

CHIRO., SWED. MASS., REDUCING. 721 S. HARTFORD. 557527.

STEAM shower bath and massage. 522 Stack Bldg. 10-6. Sunday 10-4.

SCIENT. Masso Ther. Mrs. McFarland 1020 W. Pico. Apt. 112. AT. 0593.

SWEDISH & scientific treats. Hrs. 10 to 5:30. 220 W. 11TH ST.

SPECIAL rates to fill evening class in massage. 1406 W. 7. 557-527

REAL Swedish massage. Salt rubs. Fina Larsen, AT. 0371. Open Sun.

MASS., scalp, call grad. nurse. Ph. 595517, hrs. 9 to 6, also Sunday.

MAGNETIC Swed. mass., new, guar. methods. 1511 S. Grand av. AT.0917

Medical —3-B

Drs. Shores & Shores
501 Met. Theater Bldg., 6th & Hill. Catarrh, deafness, head noises, hay fever, asthma, rheumatism, eczema, piles, epilepsy, goiter, nerves, blood, skin, lungs, heart, stomach, bowels, bladder, kidneys, liver specialty. 34 yrs. Hrs. 9-5; eves. 6-8. Sun. 10-12.

SPECIALIST for men 16 years. See charts for these diseases, vegetable medicine known and used only by himself. Examination free. 219 DOUGLAS BLDG., 3rd and Spring.

ADMR. has large number of surgical instruments, tables, trays and X-ray for sale. J. D. Bauer, 417 So. Hill. MU. 1356.

FREE, ONE WEEK'S TREATMENT A SYSTEM THAT POSITIVELY corrects constipation and auto INTOXICATION. APPT. FI. 3534.

DR. ELSIE HAIGLER, phys. & surg. Spec. women's diseases, 318 Ferguson Bg., 3rd & Hill. VA. 6841. 10-5.

Sanatoriums, Hospitals, Etc. —3-C

CHILDBIRTH MADE PAINLESS
N. York method, ether, oil, quinine used. Complete rates quoted. Inspection invited. Benedict Matern. Hosp. GL. 5311.

PLEASANT home, elderly & medical. Grad. nurses. 1115 W. 54. YO. 1337

Society Meetings —3-D

RAINBOW SOCIAL CLUB meets every Thurs. and Sunday nights at 1137 S. Hope St. Entertainment, 7 to 8; Bridge and Prog. Whist, 8 to 12. Strangers join us and have a good time. Take M. J. W. L or P cars.

TRAVEL OPPORTUNITIES—Land, Water, Air —3-H

Seattle $20; Portland $18
RECLINING PARLOR COACHES
Straight thru service. Lv. Tues., Thurs., Sun. 9 a.m. ME. 6751.

KEYSTONE STAGES
Points No., So., East. S. Lake, Denver, Felix, Dallas, K. C. & N. Y. ASTOR HOTEL, 208 S. Hill.

Portl'd $17.50. Seattle, $20
DAYLIGHT TRAVEL
Bonded & Insured Sedans
PACIFIC COAST STAGE CO.,
MU. 6429. 423 S. Hill st.

Golden West Stages, Inc.
261 E. 5TH ST. VAndike 8351.
Portland, $20. Seattle, $23.50.
Phoenix, $10. Salt Lake City, $12.50
Dallas, $25. K.C., $31. Chgo., $41.

RED FEATHER STAGES
8 A.M. every day. S. Lake, Denv., K.C., St.L., Chi., Det., Van. 8094. 620 S. Grand. Stages Phoe., Dallas, Ft. Wth., El Paso.

XMAS RATES
Seattle $23.50, Portland $20, Salt Lake $12.50, Denver $19, Chicago $45, Dallas, Ft. Worth $25. Lankershim Hotel. 7th & Broadway. TR. 5781.

PORTL'D., S. Lake, Den., K.C., St L., Det. TR. 5041. King Edward Hotel, 5th & Los Angeles sts.

TRAVEL OPPORTUNITIES—Land, Water, Air —3-H

RED BALL TRANSIT
Portland, $17.50; Seattle, $20; Phoenix, $10; El Paso, $17.50; Dallas, $26; Chi., $40. 110 E. 7 st. VA.0076

AUTOS FOR HIRE—With or Without Driver —3-E

PHONE YOUR WANT-ADS TO THE TIMES. NO CREDIT ARRANGEMENT NECESSARY. COURTEOUS EXPERIENCED AD-TAKERS, DAY AND NIGHT, WILL HELP YOU WITH YOUR COPY, IF DESIRED. MEtropolitan 0700.

SEDANS OR LIMOUSINES with or without driver. Hr., day., wk. or mo. 3154 WILSHIRE BLVD. WA. 2146

NEW CHEVROLET COUPE. U DRIVE $4 A DAY. 925 S. Figueroa. VA.7212

BUICK sedan, broughams, prac. new Day, wk., mo. Mr. Dodge, GL. 0443.

MARMON 7-passenger owner driving, long or short trips. BE. 2679.

NASH COUPE, NEW. U DRIVE $5 A DAY. 925 S. Figueroa. VA.7212

NEW CHEVROLET COUPE. U DRIVE $4 A DAY. 925 S. Figueroa. VA.7212

PRIV. party rent car by hr., day or wk. Good driver. Reas. Ph. OR. 5868

NEW CLOSED CAR. Owner drives. Reas. rates. Telephone DUnkirk 7861

BEAUTY SHOPS—And Woman's Sphere —3-X

AT SCHUDER'S $5.50
For that Perm't Wave
OF LASTING BEAUTY AND COMFORT
We specialize only in permt. waves. 215 W. 5th. Rm. 408. MU. 6405. SCHUDER of Cleveland, Ohio.

??OVERWEIGHT??
OUR BLOOD WASH POSITIVELY Reduces parts desired. Massage: Marathon, intestinal, cabinet bath. Gymnasium. 747 S. Hill. Rm. 217.

SPECIAL Per. Wave $6. No water or finger wave necessary. Guaranteed. MacDonald's College, 733 S. Broadway. MET. 6421.

WHY look old? when we can eliminate all wrinkles & give a youthful complexion. Mouser's. 602 Brack-Shops.

PERSONALS—Business —4

YOUR BOY
This Christmas give him a course in
BOXING
under BOB ROPER
408 S. WESTERN AVE. Fitz. 0836.

YOUNG man going to Reno for 3 mo. res. wishes bus. connection or proposition of some kind to occupy time in Nev. Have car. Address K. box 360, Times Branch.

LONELY MIDDLE AGED MEN AND WOMEN
Come and learn about the HOME FOLKS CLUB. 542 S. Fremont. Open daily 2 p.m. to 10 p.m.

SCALP specialist guaranteed to grow hair, restore hair to natural color, stop falling hair. Money back if I fail. Treatments by appointment only. Downtown office. TU. 9052.

BACHELOR invites 2 or 3 lonesome fellows to Xmas dinner. H. S. or Univ. students preferred. Ref. Address E. box 115. Times Office.

WORLD traveler has wonderful illustrated lecture of Passion Play as given at Oberammergau. 100 pictures. Call DU. 0275.

POTRERO County Club regular participating membership for sale. Address E. box 112. Times Office.

"LOUBERT FOR MEMBERSHIPS." Bargains in all clubs, cash or terms. Call TR. 6305. 312 QUINBY BLDG.

CLUB MEMBERSHIPS. I pay cash but give buyer a year to pay. Est. 1920. "Club" Brace, Detwiler Bg. TR.9929

HOROSCOPES by Maill Particulars call Libra-Leo Studio. GL. 5366. 1805½ N. Highland Ave., Holly'd.

CLUB MEMBERSHIP EXCHANGE. 701 Spring Arcade Bldg. FA. 2158.

FALSE TEETH REPAIRED, 424 Bryson Bg., 2d-Spg. (Op. eve.) TU. 9393

MEMBERSHIP Calif. Country Club, for sale cheap. GL. 2171. Apt. 415

LINGERIE, hand-made, sewing. 1702 S. Grande. Apt. 309. WE. 4805.

HI-CLASS CATERING SERVICE Call catering Serv. Dept. MU.3726

Spear's rheumatic liniment "it-gets-it" GA. 5234 will tell you where to buy

Inquiries, Missing People —4-A

WANTED—The address of W. Reilly, formerly at Figueroa and Santa Barbara in the Metropolitan School. Important message waiting. Address T. box 246. Times Office.

REWARD is offered for the present address of F. A. MOULTON. Notify B. A. Alberts, 3646 Mission ave., San Diego, Cal.

ELBERT E. HORNBUCKLE, if you see this ad please write me at 403 W. 20th st., Kansas City, Mo. Violet Monroe Jones.

MRS. Evelyn Bird, please get in touch with me. Very important. BOX 216, Sawtelle.

$5 REWARD for information as to present location of Mrs. Dorothy B. Clark. Call TU. 4820.

LAURA, CALL MU. 9068, JOE.

BUSINESS ANNOUNCEM'TS—Miscellaneous —5

$1 WATCH HOSPITAL
Watches repaired this week $1. Material furnished, sold at wholesale. Hands 25c, mainsprings 50c, crystals 25c, cleaning $1. Work guaranteed 2 yrs. Please bring this ad. 408 S. Broadway. Opposite the Broadway Dept. Store.

FURNACES & stoves repaired & adjusted. Chimney work. Coal furnaces changed to gas. CAMPBELL THE FURNACE MAN. AX. 0510.

DOUGLAS PRESS, printing all kinds. 1000 printed bus. cards, $1.50 up. 728½ S. SPRING. TU. 5477.

AWNINGS, windows, $5; stores, $18. CAMPBELL AWNING CO. AX.0510

Attorneys, Counselors —5-A

NO Down Payment. $25-$50 Full Fee. 8 a.m.-9 p.m. Sun. 10 a.m.-4 p.m.
JOSEPH MAYER
507 Delta Bldg., 426 S. Spring st. Bet. 4th & 5th. Ph. TU. 6140.

NO charge for preliminary consultation, any case, California, Arizona and Nevada. Room 532, 607 S. Hill.

MEXICAN counselor, Carlos Ainsile. Consultation on Mexican legal matters, 613 Union League Bldg., 2-Hill.

ALL LEGAL MATTERS. LEONARD, 904 Broadway Arcade. TU. 7668.

$25-$50, no win, no fee, auto cases, family matter, 546 Douglas Bldg.

ADVICE free and confidential. Wick Matthews, Atty., 210 Douglas Bldg.

Auctions, Auctioneers —5-B

$10 AUCTION COURSE FREE. W. B. Carpenter, Beverly Hills. OX. 2889.

Professional Services —5-D

LADIES desiring services of professional escort for cabarets, theaters, etc., call Santa Monica 61405.

Patents, Patent Attorneys —5-M

HAZARD & MILLER, H. Miller, 3 yrs. member of exam. corps, U. S. Patent Office. Hazard's book on patents free. 502-6 Central Bldg., 6th-Main.

PATENTS INCREASE INCOME IF protected, managed right. See us. Pat Enterprise, R. 320. 205 S Bdwy

MARTEL, Pat. Atty. 124 W. 4. R. 471 Free advice. Mod. fee. Search, $5.

F. E. MAYNARD, Reg. Pat. Atty. 20 yr. exp. Trade-mks. copy'ts. 315 W.9

Collection Agencies —5-K

ROSS, Col. Agency, 445 Subway Term. Bldg. MU. 8047. No coll. no charge

EDUCATIONAL — SCHOOL, College, Private Instructions —7

MOTION PICTURE STUDIOS NEED NEW FACES
ARE YOU A TYPE
HAVE YOU PERSONALITY?
To those who qualify we will give a
FREE SCREEN TEST
Without any cost or obligation, under the personal supervision of
MR. JOHN E. INCE
Noted Motion Picture Director.
Bring or mail this ad now to
MR. JOHN E. INCE
DIRECTOR IN CHIEF
The Cinema Schools, Inc.
1329 GORDON ST., Hollywood.
Name............................ Age.......
Address....................................
T.-12-22-27.

LEARN ELECTRICITY
Big Opportunities ahead for Trained Electrical workers. 1928 is going to be a big year for electrical development and expansion. Millions will be spent. Thousands of Skilled Men will be in demand. Learn Power Work and Central and Sub-station Construction and Operating, Motor Installation, Armature Winding, Illumination, House Wiring, Radio Construction, etc. We can quickly qualify you for Big Pay Jobs. Our training methods are practical and easy. You will be amazed how fast you will progress with our training. Let us give you the FACTS. VISIT TODAY or WRITE FOR FREE CATALOG. Day and night school all the year around.
NATIONAL ELECTRICAL SCHOOL
4006 South Figueroa Street.

PHONE YOUR WANT-ADS TO THE TIMES. NO CREDIT ARRANGEMENT NECESSARY. COURTEOUS EXPERIENCED AD-TAKERS, DAY AND NIGHT, WILL HELP YOU WITH YOUR COPY, IF DESIRED. MEtropolitan 0700.

EDUCATIONAL — SCHOOL, College, Private Instructions —7

WESTERN College of Aeronautics. Day, night classes. 154 W. Slauson.

SHORTHAND IN SIX WEEKS. MONEY-BACK-GUAR. HE. 9186.

Musical, Dramatic —7-A

JAZZ piano, saxophone, clarinet, violin, trumpet lessons. Ph. for circular Winn-Kearney, 942 S. Bdy. VA.8348

GOOD VOICES wanted for opera. Public appearances. GLadstone 6265

Professions, Languages —7-B

SPANISH classes, 3 mos., $5. Enroll this wk. A course for Home Study sent post-paid for $1. VA. 4863. Rives School, 145 S. Bdwy. R. 414.

Dancing —7-C

DANCING
LESSONS 50C PER HOUR
PRIVATE AND PRACTICE
BEGINNERS 9-HR. COURSE, $4.50
75C—STRICTLY PRIVATE—75C
INDIVIDUAL TEACHERS
Wilson Dance Studio
417 W. 5th St.
Phone MU. 9875

DANCING IS AN ART
Don't study it in cheap places. Patronize teachers who know their business. 12 private lessons, $15. CINDERELLA DANCE STUDIO 6TH AT OLIVE. TR. 6859.

ONLY private, exclusive ball room school in L. A. Not a public dance. Private lessons 75c—practice free. EDER'S PRIVATE SCHOOL 520 SO. BROADWAY Above Tait's. FAber 1797.

LEARN TO DANCE IN HOLLYW'D. Ballroom, ballet and stage. The C. Ellwood Carpenter Studio for results. 6461 Sunset Blvd. GRan.8820

NAT'L COLLEGE OF THE DANCE $4.50. HOLIDAY COURSE. $4.50. 9 ONE-HOUR LESSONS. PRACTICE FREE. 730 S. GRAND. VA. 1912.

CONTRACTORS—And Builders —8

REPAIRING
10 MONTHS TO PAY
Carpenter, cement, plastering, roofing, painting, additions, porches built on Co-operative Builders. CA. 6961.

WHY not convert your vacant into income? We will built & finance 100%. If your lot isn't clear call us anyway. MILTON INVESTMENT CORP., 1204 Detwiler Bg. TU.6813

ESTABLISHED 1911
4-rm., $1500; 5-rm., $1700; 6-rm., $2100; double, $3400. Plans furn. We finance 100%. WH. 5798. Office HE. 3091. C. Westley Taylor.

HARGREAVES BUILDS HOMES, flats, apts., excellent workmanship. 100% finance. Easiest of terms. 1103 Kerckhoff Bldg. VA. 7025.

STOCK PLANS ½c floor ft. Special 3c BUILDERS' PLAN SERVICE 4073 Beverly Blvd. OL. 7803.

GARAGE, $45 up, any size, anywhere. Shell of small house, $150. 613 W. 54TH ST. A. M. WILSON, AX.8781

WE build & finance homes, alterations. Make your home property pay income. Butterworth. HE. 0365. TU. 3505.

GARAGES $42.50 UP
House shells $145 up. AX. 6908. R. W. Gruber, 524 W. 54th St.

CARPENTERING, painting, concrete work, equipped for anything. New or old. Reliable & efficient. VE.4896

CARPENTER, experienced, day or contract. Get my reas. prices. OR. 7185.

Painting, tinting, papering & air brush work. C. N. ROBERTS, DU. 3469.

GRADING, excavating, good lot from gulch or hillside. Reas. TU. 2096.

A-1 PRIVATE home carpenter, repair, etc. Good worker. AT. 5218.

DRAINBOARDS. VE.4377

PLASTERING, INTERIOR & EXTERIOR. Patching a specialty. TH. 6001.

PAINTING, paperhanging, tinting. 10 mos. to pay. Work guar. HU. 3216.

ALTERATIONS, repairing, remodel'g, roofing. 10 mos. to pay. BE. 6413.

Hardwood Floors —8-K

HARDWOOD floor machine sanded. Cleaned, waxed. Hansler, RO. 3923.

Cement Work —8-D

CEMENT WORK, ALL KINDS, day or contract. Mixer. DR. 6512.

Roofing —8-E

10-YEAR WRITTEN GUARANTEE. Shingle roofs painted with graphite. Leads repaired free. WILSHIRE ROOF CO., BE. 7526.

ROOFING—DE. 6863

ROOFS rep., painted, $10. Oil 60c gal. T. A. Richards. OL. 5364.

EMPLOYMENT

WANTED—HELP—Male

ADVERTISEMENTS under this heading are restricted to those offering bona fide positions without any investment required. Positions requiring an investment will be found under the heading, "Investments Required." Educational ads will be found under the heading, "Educational—School, College, Private Instructions," "Business Training Courses and To Learn Trades."

Miscellaneous —10

PLASTERER, $10 day; 2 stone masons, country, $5 day & bd.; sheet metal worker, scale; hay catter, $37.50 wk.; janitor, school, country, $50 mo., fd.; boy for pool hall, $30 mo., fd.; 3 window cleaners, piece work; cooks, waiters, dishwashers, janitors, porters, married rancher, wife to cook, $100 mo., fd.; married orchard man, $90 mo., house. Murray & Ready Emp. Co., 504 Towne ave.

ELECTRIC Estimator who is capable of handling industrial Power and Lighting. Must produce results. This proposition makes the estimator a contractor, sharing profits with no investment. Large stock of Used motors and equipment. Address E. box 110, Times Office.

WANTED
TWO AGGRESSIVE YOUNG MEN, WILLING TO WORK, ON A HIGH-GRADE SELLING PROPOSITION. EXCEPTIONAL REMUNERATION. STATE SELLING EXPERIENCE & QUALIFICATIONS. ADDRESS G. BOX 206, TIMES BRANCH.

5 FAST MASONS FAMILIAR WITH LAYING NATIONAL STONE TILE. SCALE WAGES. CALL AT OR WIRE BUILDERS' SUPPLY CO. (GORHAM.) PALM SPRINGS, CALIF.

CASH IN ON THIS XMAS WHIRLWIND. Experience unnecessary. Free outfit. Here is your big chance for a holiday clean up. Let's go. 929 Loew State Bldg.

GOOD reliable man as day watchman and warehouse man, one who has had some grocery experience preferable. Good references required. Address E. box 113, Times Office.

YOUNG man help manager and collect, wages $4 day, $50 cash bond required and references. Write name plainly and phone number. Address E. box 202, Times Office.

COLLEGE student for office work, beginning 3 p.m., $25, room & board. California Military Academy, 4001 Venice Blvd.

FORD mech. Agcy. expr. necessary. Apply 7 a.m. Truck mech. able to weld, install aux. trans. Ken Clarke's (Agcy.) 1363½ S. Figueroa

WANTED EXECUTIVE MANAGERS
ROMOLA

PHOTO COUPON MEN: The best offer still prevails at Austin's. No deposit. 929 Loew's State Bldg.

NEAT appearing young man with pleasing personality to work from 9 to 5. 1548 W. 6TH ST.

BARBERS NEEDED
Trade taught right. Income while learning. MOLER'S, 130 E. 2nd st.

3 MEN for order dept. Must be neat and ambitious. Exper. unnec. Good pay. Rm. 412, 627 S. Bdwy.

GET OUT OF THAT RUT & Learn assaying, cyaniding, oil, ind. chemistry. Hedges Lab. 328½ S. Spring.

AWNING salesman, exp. Columbia Tent & Awning Co., 3717 S. Vermont

AUTO HELP
AUTO EMP. AGCY 702 E. 6th st.

MAN as helper, flower store, with driver's lic., some exp. 2034 W. Pico st.

PIANO player wanted. Ph. TU. 6983

YOUNG man with car, $8 day if you can qualify. 2724 W. Slauson.

STEADY work for man with good pay. 4006 Santa Monica Blv. Cor. Sunset.

Store and Office —10-A

CLERICAL worker for detail checking, part time, between the hours of 7:30 and 11:30 p.m. Write compensation expected. To start immediately. Address MR. WOLFE, 1801 S. Hope st.

ACCOUNTANT, junior with at least one full year public experience. Permanent addition to staff. Out of town. State age, education, experience, salary, etc. Address E. box 203, Times Office.

TEMP. acct., pub. exp. $175
Stenos., adv. & traffic $125
Bank messenger $60
Pacific Audit & System Co., Inc.,
829 Story Bldg. (Agy.) 6th & Bdwy.

ASST. mgr. for radio & electric store. Must have sales & service exp. State fully exp., ref. & salary. Address E. box 146, Times Office.

YOUNG steno., $110, fine chance. Another, $75. F. S. Beavis, Agency since 1912, "Everything Human for the Office." Chapman Bldg.

FLRMAN, ladies' ready to wear.$150
Bkpr., steno., young $75
BUSINESS SERVICE BUREAU,
312 Spreckels Bg. 714 S. Hill (Agy.)

A1 ACCOUNTANT.................OPEN
GROCERY CLERKS $100
SUMMERS & SUMMERS AGCY.,
216 CONSOLIDATED BLDG.

COST CLERK, TITLE EXP. $135
L. A. EMP. BUR. (AGCY.)
818 CONS. BLDG., 6TH & HILL.

WANTED—HELP—Male

Store and Office —10-A

BKPR., steno., R.R. exp. $150
Sales, paper products..dr. act. .$125
Asst. sales mgr... engineer ......open
Heating eng.. oil install.........open
Window trimmer, card writer..open
Jr. & Sr. pub. accts..............open
Organization Builders Emp. Agy., 406 Central Bldg. 6th & Main sts.

LEDGER clk., whlse. grocery......$115
Steno., 18-21, start $75
Typist, have car......Exp. & $90
Clerk, escrow exp. $115
Los Angeles Coml. Service (Agy.) 307 Van Nuys Bldg., 7th & Spring. Ten years in this location.

YOUNG steno., bkpr., recnt grad., city, $85. Hummel Bros. (Agy.) 529 Towne ave.

WINDOW TRIMMER, SHOW CARD WRITER, $175. Mutual Employment Agencies. 406 S. Main. (Agy.)

STENO., young, $30 wk. Hollywood Coml. Service Agcy., 215-A Taft Bg.

Salesmen, Solicitors —10-B

SALESMANAGERS
We want 5 salesmanagers, under each of which to place 15 to 18 men and women. If you are qualified for such a position, you can make a permanent connection with us. If interested, call and we will tell you the kind of men we want, what we want them to do and what we pay. Remember, we want managers who can manage salesmen and the position pays
BIG MONEY
If your experience is limited and you are of the right stuff, we will give you the necessary training for the job. Call Thursday morning, Dec. 22, 1927 at 10:30 sharp. Meet manager, at Room 400 Hillstreet Theater Bldg., 8th & Hill sts. Please be on time.

SALESMEN
MR. SALESMAN
You want to make real money. We give you real prospects—real property—real location—at real prices, in center of real development in Nr. Hollywood. Hot property—hot lecture—hot lunch.
3300 W. 6th st. (at Vermont.)
ASK FOR WESS

SALESMEN
I have confirmed prospects waiting to buy STUDIO CITY HEIGHTS property. I can use 5 good salesmen for immediate action. TOP COMMISSIONS for Xmas. Call at once, main floor of The Murphy Bg., 3300 W. 6th st.
SEE MR. MURPHY.

SALESMEN—MANAGERS
One hundred per cent co-operation. Qualified prospects only. Leads, Lunch and Lecture, pep. Our average night meeting attendance is 500, Chicago and Detroit men, this will interest you. See me personally 9 a.m. mornings.
PAT MANLEY
HARRY H. CULVER & CO.
620½ WEST 6TH ST.
LOS ANGELES, CALIFORNIA

SALESMEN
FOR CASWELL COFFEE ROUTES
We want 2 good route salesmen with light cars for established coffee routes. These routes will pay at least $150 per month to start.
MARRIED MEN PREFERRED
COCHRAN BROS., 1601 Griffith ave.

SALESMEN
Finest subdivision near Lutheran & Loyola Colleges. Wonderful sales opportunity. Highest co-operation. See me personally 10 to 12 a.m.
GILLESPIE, Division Mgr.
with HARRY CULVER & CO.
620½ W. 6th st.

EXPERIENCED traders can make good money trading our trust deeds on local properties. See SALES MGR., 1010 SO. HILL ST.

SALESMEN—NOW IS THE TIME TO MAKE a permanent, profitable connection for the New Year. Any aggressive, reliable man can easily succeed with us. No dull seasons. Our road men average $100 to $200 per week. No samples to carry. 411 S. Main st., Rm. 409.

A LIMITED NUMBER of high-grade security salesmen to assist us in marketing a new syndicate stock issue. Excellent leads furnished under our plan.
WAGNER-THORESON SYND. CORP., 3881 W. 6th st.

THERE is an opportunity here to make fifty dollars a week working two hours evenings. This is permanent work with rapid advancement for the right man. Drawing account if you qualify. Mr. Hughes, 1109 W. 7th st.

WANTED—Salesmanager and eight or ten private cars for small subdivision; about 50 lots; very attractive and can be sold quickly. Call 1014 HAAS BLDG., or phone TU. 4648 or WH. 9824.

WE have no easy money for any one, but we do feel that a hard-working, high-grade salesman can make good selling our line of gas & electric refrigerators. Let's talk it over. SERVEL CORP., 1630 W. 7th st.

SALESMAN to sell boys' blouses and youths' shirts from New York; full cut, well made line, popular priced. Either side line with allied lines or alone. Write to Mr. M. Bob, care of Hotel Ambassador, Los Angeles.

MAN to sell a nationally known line of perfume, face powder & other toilets. Excellent opp. for right man who has car and enough cash to advance expense. Address-EE. box 402, Times Branch.

SALESMAN acquainted department stores, accessory trade; represent popular priced auto seat cover manufacturer. Commission. General Auto Cover, 20 E. 19th, N. Y.

WANTED—Live lubricating oil salesmen to sell garages and filling stations. Must have car & must be producers. Liberal commission. Ph. GA. 5647 for appointment.

SALESMEN, now you can make good. Every man a prospect. Permanent. Grow into your own business. City or suburban. Exclusive ter. Phone for appointment. TH. 9345.

SALESMAN, ambitious, reliable and energetic, to represent a local manufacturing co. Address D. box 12, Times Office.

SALESMEN traveling by car can make quick EZ money, every business a prospect. Sells for $1. Over 100% profit. 9 to 5 daily. 1614 W. 54th.

WANTED—Salesmen with local experience for large cigar, tobacco and candy house. Apply immediately. Address L. box 536, Times Branch.

WANTED — Man for chain store, electrical appliance co. Permanent employment. Apply 8:45 a.m. 716 S. Figueroa st.

TWO outside salesmen by business statistics corp. Good commissions. Permanent. Ph. FAber 2870.

ELECTRIC REFRIGERATION salesmen with commercial experience. Address C. box 704, Times, Glendale

EX-SERVICE men; good hustlers; quick money for Xmas. Apply Room 434, 411 S. Main.

SALESMAN WANTED
THE T. J. LAWRENCE CO.
701 WEST SIXTH ST.

SALESMEN, auto acces. mfgr., draw acct. & comm. if you qualify, 9 a.m. only, today, 406 S. Main. Rm. 329.

SALESMEN, west side real estate. 30% com. Experience unnecessar. Owner, 980 S. Western ave.

SALESMEN, GET THE SET UP ON THIS PROVEN DEAL. 301 S. HILL ST.

CANDY exp. preferred, can make $100 wk. City & sub. territories. Prot. Must have car. 4054 Moneta.

SALESMAN-driver. Cash bond required. See Mr. Adams. Diamond Laundry. 8th & Towne ave.

BETTER THAN THE USUAL insurance proposition. Every co-operation. 1204 Mer. Nat. Bk. Bldg.

"STOWELL"
HAS A JOB FOR YOU
ROOM 403, 318 S. HILL ST.

Trades —10-C

KELLY job pressman wanted, with Miller experience. Permanent job & good wages to first-class man. Address E. box 118, Times Office.

WANTED — Wood pattern makers. Metal Trades Mfrs. Assn., 326 Wilcox Bldg.

WANTED—Upholsterer and drapery man, first-class. 239 N. Vermont.

PRESSMAN, corrugated printing. Fibre Board, Inc., 4222 Santa Ana st.

MAN to do cement job. AN. 8217. Call early.

BUTCHER wanted. Apply El Vaquero Market. 7405 Santa Monica Blvd.

Commercial Art—Miscellaneous 10-CA

Do You Like to Draw?
MEYER-BOTH CO., a large art and service organization, offers opportunity of practical training during spare time to men who like to draw and want to become commercial artists.
Write or call for catalog.
916 W. P. STORY BLDG.
6th & Bdwy. Open evenings.

MAKE DRAWING ABILITY PAY
ART GUILD ACADEMY
Open evenings. 2405 W. 6TH ST.

To Learn Trades —10½-C

AMBITIOUS MEN
Learn Auto Repairing or Ignition work and enjoy steady work and Big Pay. Wonderful opportunities for getting into your own business. Our short, practical training quickly qualifies you. Easy to learn the National Way. It will simply amaze you. Small tuition cost. FREE Employment Service to our Graduates. Let us tell you more about the training and the opportunities. No obligation. VISIT TODAY or WRITE for catalog.
NATIONAL AUTOMOTIVE SCHOOL
4006 South Figueroa Street.

WANTED—HELP—Male

To Learn Trades —10½-C

SHOW CARD writing taught quickly in coml. shop. Earn while learning. Dagget, 5th & Bdwy. Rm. 201.

ACETYLENE & ELECT. WELDING DAY & NIGHT CLASSES. Tom the Welder. 7421 S. Alameda.

Hotel, Restaurant, Club —10-E

COOK, with charcoal broiler experience, only A1 steady man with references from high class local cafes need apply. Address L. box 539, Times Branch.

A1 Man for country hotel. Must be able to do pastry and take full charge of kitchen. Address Kittie Lee Inn, Bishop, Cal.

Professions, Vocations —10-F

WANTED—Mandolin player for trio, sight reader. Ph. AX. 2690.

Investment Required —10-K

Somebody's Opportunity
Wanted, a painter & decorator who is financially responsible & has good recommendations, to do all the work of a large bldg. corp., and who would be willing to invest in the Co. in proportion to benefits derived. Address E. box 144, Times Office.

MAN assist in Hollywood tire & auto accessories business. Exp. not req., if capable & worker, draw $200 mo. Good future, small inv. hdls. ½ interest. Owner at 5925 Santa Monica Blvd.

PERMANENT position, good salary, wonderful future, with a fast growing mfg. concern. $200 req. Brokers do not answer. Address K. box 384, Times Branch.

PRESSER, 1st-class man or woman with references, steady work, good wages. Must have small amount of money to invest. See owner, 1260 S. Lake. BE. 1051.

AUTO service sta. partner, $10 da. at start. No exp. nec. if willing wkr. Small inv. 6002 Hollywood Blvd.

MAN for adv. sign factory. Something new. Big money, outside ter. open. Sml. inv. Kitzmiller, MU. 2496.

HELPER ervs., some mon. wtd. (Dr. $35 wkly.) 355 S. Bdwy. R. 201.

MAN as partner, $1000 req. Salary $75 per week. 3945 S. Western.

ASSIST., $100 wk. Pleas. est. bus. Small inv. 6003 HOLLYW'D BLVD.

WANTED—HELP—Female

ADVERTISEMENTS under this heading are restricted to those offering bona fide positions without any investment required. Positions requiring an investment will be found under the heading, "Investments Required." Educational ads will be found under the heading, "Educational—School, College, Private Instructions," "Business Training Courses and To Learn Trades."

Miscellaneous —11

NO SELLING
Large California Company has a unique plan, whereby it will employ a number of women in all parts of Southern California, particularly in Los Angeles. The work can be done in your spare time, as well as being done right in your own home. We prefer women who are anxious to make some money in a legitimate manner and we prefer those who have lived here for a while. The earnings to start will be small, but will increase as 1928 comes around. One can do this work for at least 5 months and build up a fine bank account in so doing. Please write at once and complete information will be given you. Give name, home address and phone number of well as a short summary of how you feel toward "extra work for extra money." Write to DEVELOPMENT MANAGER. Address L. box 474, Times Branch.

VACANCY FOR LADY
Who is neat, alert and able to deal with the public.
EXPERIENCE NOT NECESSARY
PERSONAL CO-OPERATION
Salary & Commission
621 SO. WESTERN AVE.
CALL AFTER 9:30 A.M.
ASK FOR MR. MASTERSON

WOMEN—The manager of a large business requires the services of several educated, unincumbered women over 35 years, who could travel for a few months and later, when qualified, take charge of an important branch of the business. Right party can make this position pay her $3000 or more a year. Phone for appointment. Mrs. Maud N. Hill, Room 1138, Hotel Clark, Los Angeles.

WOMAN—An attractive position open at once for ex-teacher, substitute teacher or one especially interested in children. Age 25 to 45. Pleasing personality. At least high school education. Position permanent and will pay successful applicant $200 or more a month. Must be unencumbered and free to travel. F. E. COMPTON & COMPANY. Suite 910-12, 242 So. Broadway.

3 YOUNG ladies, attractive appearance, become part of growing organization. Exceptional opportunity to establish permanent income. Our co-operative plan insures splendid earnings immediately. Not real estate. Apply after 10 a.m. Miss Rae, 1132 S. Flower, for personal interview.

MIDDLE-AGED lady wanted by large company which is enlarging its selling organization for 1928. Good opportunity to lady of tact and personality. 602 NATIONAL CITY BANK BLDG., 8th and Spring, before noon.

COOK, tea rm., city, $150, meals. Cook, assistant, tea rm., $110, mls. Matron, boys, $60, R.B. Veg. cook, hotel, city, $130, r.b. 2 kitchen women, city, $15, mls. Hotel maid, learn linen, $16 wk. Factory girl, 20 yrs. age, $15 wk. Enid Rogers (Agy.) 510 Delta Bg.

PASTRY cook, resort hotel, $100, R.B.
Cook, tea room, city........$110, mls.
Stock room girl $60
4 waitresses, Hollywood, $70, mls.
Waitress, resort hotel.....$40, R.B.
Waitress, Italian cafe..........70, mls.
Hummel Bros. (Agy.) 529 Towne av.

WANTED — Com. inspectoress and linen rm. woman (young,) hotel, $90. Vegetable cook, $80, r.b. Resort hotel. Tourist Employment Agency, 145 S. Spring st., Rm. 210

TWO neat young ladies for commercial work, steady, wages $4 day and bonus. $35 cash bond required. Call or write 2000 S. Main st., L.A.

GIRLS to paint handkerchiefs at home, no exp. necss. Piece wk. Excellent pay. No deposit for silks reqd. E. Morin, R. 323, 133 W. 3

7 WAITRESSES, black uniform, $16 wk. 1 head waitress, $18 wk. 1 cashier, $18 wk. 15 mi. out of town. National Emp. Agency, 231½ S. Spg

YOUNG woman capable of managing, to learn selling, train salespeople; build and direct own organization. Start $1500. P.O. Box 1655, Sta. C.

WANTED—Lady with good references to act as companion & secretary to elderly lady. Apply 2131 Ocean View ave., between 3 & 5 p.m.

GIRLS of good appearance, steady work. Good pay. See COVELL, 1103 Sun Bldg.

INSTRUCTORS, teachers wanted for Dreamland Ballroom. Call between 3 and 4 p.m. 537½ S. MAIN.

P.B.X. operator, married, husband employed; apt. in exchange for services. Call 832 S. Grand.

LADIES—Big money for your spare time. No experience necessary. 929 LOEW'S STATE BLDG.

WE offer employment to young women desiring to earn tuition. Calif. Commercial College, 2711 W. 6th st.

PANTRY salad girl, inst....$75. fd. Anderson Agcy., 126 W. 3rd. R. 205

WANTED—Girls to work in drapery shop. 339 N. Vermont.

Store and Office —11-A

WANTED. — Stenographer, woman. Capable of handling executive position. Must have tact, personality & ability. Good opportunity for young woman, who wants to progress. Address Drawer V-3, Ventura, Cal. Give experience and all information regarding experience and ability.

STENO., engineering exp. $125
BKPR.-typist with car $120
STENO., stock & bond exp. $110
Los Angeles Coml. Service (Agcy.) 307 Van Nuys Bldg., 7th & Spring. Ten years in this location.

UNDERWOOD bkpr., young $125
Legal steno., out of town $125
Steno., clerk, east side $75
Pacific Audit & System Co., 829 Story Bldg. (Agy.) 6th & Bdwy.

AUTO contr. writer typ. $125
P.B.X., lt. steno., young $100
STENO., bank exp., high-grade.$135
BUSINESS SERVICE BUREAU
312 Spreckels Bg. 714 S. Hill (Agy.)

SWITCHBOARD operator. Must furnish references. Apply in person to Mr. Eyssell, Metropolitan Theater, Friday 10:30 a.m.

YOUNG LADIES—WANTED FOR FINE OFFICE POSITIONS. CALL AT ONCE. 1600 CAHUENGA, HOLLYWOOD.

STENO., sr., univ. ed., yng. $115
Steno., jr. univ. ed. $90
CONSOLIDATED AGENCIES, INC.
931 Bartlett Bg. (Agy.) 215 W. 7.

MULTIGRAPH operator and typist, experienced. See Mr. Haver, 720 Guaranty Bldg., Hollywood. GL.1536

BOGARDUS EMP. AGCY. 20% FEE
503 Com. Exch. Bldg., 8th & Olive.
Steno., stock & bond exp. $125

A-1 STENO. $135
SUMMERS & SUMMERS (AGENCY)
216 CONSOLIDATED BLDG.

STENO.-secy., bkpr. ....$135-$150
Clerical typist, good penman....$90
515 Merritt Bldg., 8th-Bdwy. (Agy.)

STENO., $5, sal. west. steno., age 25 Phillips Emp. Agcy., 333 S. Bdwy.

WANTED—HELP—Female

Store and Office —11-A

ATTRACTIVE women for campaign work and to serve as hostesses. Must have some social training and be capable of meeting educated people. Full or part time with opportunity to make some real money under very enjoyable conditions. California Auditorium. 1137 S. Hope st., between 1 and 3 p.m.

STENO., bkprs., OFFICE WOMEN'S ASSN. 605 W. 7th. (No agency.)

Business Training —11½-A

We Train and Place You
Special 6 wks.' typing and filing courses; 4 mos. secretarial. Isaac Pitman, Ben Pitman, Gregg. Indiv. & class inst. Day, Eve. KURTZ EDUCATIONAL SERVICE 619 Hollingsworth Bldg., Hill & 6th.

POSITION waiting, learn COMPTOMETER, BURROUGHS, ELLIOTT-FISHER & UNDERWOOD mach. bkpr. 6 weeks' course, supplies free. FIGURES INST., 605 West 7th.

STUDENT can earn $30 mo. assist office ½ days or room, board & $10 mo. at other work. EFFICIENCY BUSINESS COLLEGE, 747 S. Hill.

LABORATORY & X-ray courses taught by R. C. Campbell, M.D., director. 627 Bonnie Beach Pl. AN. 3044.

NURSES, bus. women, better yourselves. Day and night Lab. & X-ray courses. 716 Ferguson Bg. MU.8688

10 GIRLS, minor office pos. ½ days, earn tuition & sal. while attending. Union Bus. College, 1007 S. Grand.

SHORTHAND, Dillon, reporter & private teacher, Wilcox Bldg. 21st yr. "Shortest Shorthand in the World." 610 Black Bldg., 4th-Hill. TU. 9953

Saleswomen, Solicitors —11-B

LADIES
YOUNG LADIES capable of interviewing our new clients and taking appointments. Opportunity to advance to managing secretary. No stenography required.
SALARY AND BONUS
DUnkirk 1700—Station 7

LADY
YOUNG LADY with car to assist sales manager as personal secretary. Experience not required. Remuneration open.
DUnkirk 1700—Station 7

LARGE company with sales aggregating more than $3,000,000 during 1927 desires to employ a lady, over thirty, who has the ability and personality to be of material assistance to sales manager. Apply 650 SO. OLIVE ST. before 11.

FOOD demonstrator, must be experienced, about 30 years for old established firm. Grocery trade. Give references & phone for interview. Address E. box 36, Times Office.

LADIES to learn real estate business. Paid while learning. See COVELL, 1103 Sun Bldg., 7th & Hill sts.

Trades —11-C

MATTRESS tick sewers, experienced. Sealy Mattress Co., 4590 Worth st.

Commercial Art, Misc. —11-CA

Do You Like to Draw?
MEYER-BOTH CO., a large art and service organization, offers opportunity of practical training during spare time to women who like to draw and want to become commercial artists.
Write or call for catalog.
916 W. P. STORY BLDG.

MAKE DRAWING ABILITY PAY
ART GUILD ACADEMY
Open evenings. 2405 W. 6TH ST.

To Learn Trades —11½-C

EARN while you learn. Costume designing and gown building. NEFF STUDIO. 2512 W. 7th st. WA. 5860.

Household, Domestic —11-D

GOOD home in family of 3 for white girl or young woman for general housework. Good character & habits more important than experience, if willing to learn. $40 month to start. GL. 9848.

WANTED—Competent white girl not over 35, for general housework & assist with care of 2 children. Room with private bath. Good pay. References required. HE. 0255.

YOUNG white woman for general housework. Must be good plain cook. Will pay good wages, right party. Apply 272 S. Chester, Pasadena, or Phone Wakefield 3531.

WHITE girl, experienced, between 20 & 35, single, to help care for 2 children & do 2nd work in private family. Pleasant room & bath. Must have local references. 150. AT. 6231

WANTED — Capable white girl or woman to help with hswk., cooking & care of 2 yr. old child. Must like children. $35. WH. 3153.

YOUNG woman, good character and refinement, take care of child & sew. & do light housework. Good home. C.S. preferred. Call HE. 7731 after 6 p.m.

COOK, hskpr., $75; child's nurse, $50; cple., cook, butler, chfr., $160. Many others. Mutual Agency, 406 S. Main. TR. 6091.

HOUSEKEEPERS, several, $50 up. Waitress, young, sal. open. Hollywood Coml. Serv. Agy., 215-A Taft Bldg.

WANTED—Housekeeper, white, neat, good cook, for couple with 2 small children. Stay nights. $40 per mo. OR. 9358.

MAID, Protestant. Must be A-1 cook & fully experienced in general housework. 2 in family. Wilshire district. Phone GR. 6948.

WHITE maid, housework & cooking, family of 2. Come at 12:30, leave after evening meal. $10 per wk. 1057 S. Gramercy Place.

HSKPR. by American, temperate, ranch mgr., child welcome. Give details. Address L. box 395, Times Branch.

COOKS, white & col. Positions waiting. Brown Agcy., 1414 Santa Monica Blvd., Bev. Hills. OX. 7131. Formerly Scotenus.

COOK, $100, r.b.; housekpr., $75, r.b.; mother's helper, $50; many other good positions in private families. Enid Rogers (Agy.) 510 Delta Bldg.

WOMAN not over 50, assist hswk. & care of children. Priv. room. $45. HO. 7523.

MIDDLE-aged woman to care for semi-invalid for room, board. $35 month. 560 N. Cahuenga. HE. 2086

COOKS, couples, all domestic workers rely on Melruth Bev. Hills Agency. Courtesy at 421 Canon Dr. OX.6136

HOUSEKEEPER, young, healthy, light work, no children. State age, salary. Address E. box 35, Times Office.

GIRL to assist with general housework. Call WH. 2401.

MOTHER'S helper, $40 to $50. Holly. Emp. Agcy., 4366 Sunset. OL. 9715

LIGHT hswk., middle-aged woman, $30 mo. 849 Wooster st. OX. 7576.

PERSONAL maid, pref. Scotch, under 35, $65. German Agcy., 406 S. Main

YOUNG white girl, gen. housework, $10 wk. Ph. DR. 3284, after 11 a.m.

WANTED—White maid for gen. hswk. No laundry. WA. 8787.

COMPETENT mother's helper, afternoons. DR. 4026.

Hotel, Restaurant, Club —11-E

WANTED — Girl for lunch counter. Some night work. 1010 E. Slauson

Professions, Vocations —11-F

RELIEF night nurse, grad. 3 nights a mo. Infant's home. DR. 7163.

Investment Required —11-K

MAKE money at home needlework. Apply 832 W. 58th st., bet. 10 & 3.

WANTED—HELP—Male and Female

Miscellaneous —13

COUPLE, maid & porter, hotel, $190 & rm. to start; man must understand rotary oil burners; no other need apply. P.M., 331 W. 9TH ST.

Investment Required —13-K

WANT assistant 20 yrs. estab. business (some money.) (Draw $70-$80 wkly.) Address T. box 175, Times Office.

WANTED—Agents and Canvassers —13

MEN WITH EXPERIENCE
in soliciting — door to door. Magazine and newspaper subscription solicitors preferred. Salary and commission for hustlers. Call between 8 and 9:30 a.m. or 3:30 and 5:30 p.m. Circulation Dept., 2nd floor, Times Bldg., ask for Mr. McAllister or Wilson.

MEN or women selling radium products, giving health and youth. $2 to $10 commission on each article sold. Sells fast. Phone ROchester 3726. Call mornings. 2802 Buckingham rd.

SOLICITORS, NO EXPERIENCE REQ. ROOM 1, 347 S. BDWY.

EMPLOYMENT—Agencies —14

CALL OL. 4427 FOR ALL KINDS RELIABLE JAPANESE WORKERS

WANTED—SITUATIONS—Male

Miscellaneous —15

YOUNG man to drive car or make himself generally useful in exch. for rm., board & small sal. WE. 3646.

YOUNG man, married, wants steady work, any kind. AX. 3610.

WANTED—SITUATIONS— Male

Miscellaneous —15

EXPERT cost and industrial engineer, member A.I.A., will help develop & improve your method or solve special problems under a consulting arrangement that will appeal to you as economical and effective. Address K, box 362, Times Branch.

WANTED: Position as editor and manager of provincial daily or good weekly newspaper by thoroughly competent Calif. man. Fair salary. John W. Stalley, 127 S. Kingsley Dr. Phone WA. 8186.

A PART-TIME SITUATION wanted by educated middle-aged man after 10 a.m., four to six hours. Excellent cashier reference. No outside selling or soliciting. Any oth. work. No car. Address F, box 133, Times Office.

YOUNG man, well educated, A-1 automobile mechanic, good driver of all makes of cars, wants work of any kind. Address E, box 31, Times Office.

MAN, young (18,) desires steady work where energy, untiring industry are needed. Small salary, if opportunity for advance. Address K, box 872, Times Branch.

SECRETARY-companion, refined and well educated single gentleman, 36. Willing to drive car and make himself generally useful. A-1 refs. Address E, box 338, Times Office.

DAY or night watchman by reliable active exp. middle-aged man, resident 5 years. Address E, box 39, Times Office.

MAN, 36. Fourteen years banking & business experience. Can furnish best of references. Address Times, Box 860, Long Beach.

SHIPPING clk., steady, reliable man, 21, wants pos. 10 yrs. exp. freight & express shipments. Exc. ref. Address Smith, 843 1-4 N. Benton Way.

ENGINEER returned from foreign fields, experienced in mine, mill & smelter. Graduate chemist. Refers. Address C, box 708, Times, Glendale.

WANT small pay or room and board for reliable white students, willing to do anything. Registrar, Natl. Electric School. AX. 9061.

CARETAKER, janitor, good repairman, go anywhere. Can bach. Put up bond or invest sum. Address E, box 341, Times Office.

DISABLED ex-service man wants work he can do at home or act as host at homes for sale. Elmer Ware, 969 Palm ave., Sherman.

YOUNG Japanese schoolboy wants work after school hours for room & board. Apply 104 N. Los Angeles st. Ask for Ogawa.

LICENSED fireman wants pos. willing to work as janitor or watchman. MU. 1796. 6424 Makee ave.

ITALIAN special cook for restaurant, hotel or private home. Also housekeeping. Phone DUn. 8290.

YOUNG man to drive car or make himself generally useful in exch. for rm., board & small sal. WE. 8066.

RELIABLE young man, 20, wants any kind of work. Have car. AL. 2881.

YOUNG col. man, not afraid of work. Good chauffeur. TU. 2737.

HIGH school boy with car wants delivery work. HO. 1396.

MEAT cutter, first-class, take charge. Ph. CA. 0181.

COLORED man, drive or apt.-house work. AT. 0659. Refs.

STUDENT, 19, any work, holidays or part time. Good driver. BE. 1653.

Store and Office —15-A

EX-BANK cashier desires opening as office manager, accountant, credit man, 17 years' experience banking, exporting and jobbing, excellent references, local and others. Address E, box 362, Times Office.

MONTHLY audit, only positive protection against dishonesty and expense leaks. Methods used by largest national concerns. Personal service. MR. THOMASON, WE. 1345.

PRACTICAL, efficient accountant, keep books part time, open, close books, prepare financial statement. Telephone TU. 3385.

YOUNG man 20 years' office exp., 15 yrs. L.A. largest banks, expert accountant, well known & can furnish excell. recommendations. MU. 6824.

HARDWARE salesman, 4 yrs. local experience. 56 yrs. of age. Prefer out of city. Can furnish reference. Midland 2559.

TRAFFIC manager, 5 yrs. local exper. Married. Best refs. Know all angles of traffic, including export. Address E, box 15, Times Office.

PRACTICAL, efficient accountant, keep books part time, open, close books, prepare financial statement. Telephone TU. 3385.

YNG. man, exp., dispatcher & shipping clerk. Loc. & Interurban Trk. Co. RO. 3430.

FIRST-CLASS STENO. MUST HAVE WORK. YOUR PRICE. ADDRESS E. BOX 25, TIMES OFFICE.

FIRST-CLASS STENO. MUST HAVE WORK. YOUR PRICE. ADDRESS E. BOX 75, TIMES OFFICE.

ACCT. books opened, closed, audits, income tax. ME.4568 or eves. 592767

BKPG. & aud. ½ day, weekly or monthly. Reas. GA. 7294.

Salesmen, Solicitors —15-B

ADVERTISING and specialty salesman doing business with executives and departmental heads wants line for California. Address H, 1618 W. 51st st. UN. 5951.

EX-SERVICE man wants work. Will accept any honorable work. Experienced shoe man & clothing salesman. Expert chauf. 1403 Talmadge, Holly.

Trades —15-C

PRINTER, competent job, ad makeup, lock up. Fast & neat work. Best L. A. rec. Ph. Pasadena, Sterling 4920.

BAKER, experienced bakery, hotel, cafeteria, resort. American. Age 44. Go anywhere. Chas. Ford, 4106 Effie st., Los Angeles. Phone 599-156.

LINOTYPE mach.-O., all around, Spanish-English. Robert Carson, 1335-D San Julian.

A-1 PLUMBER. EXPERT REPAIR MAN. WE. 6662.

CARPENTER, repairing, alterations. No job too small. Phone DU. 6308.

AUTO mechanic, wishes work. Phone MU. 5846.

PLASTERER, 5 yrs. exp. 1st class work, reas. wages. Glendale 2928-R

CARPENTER, good finisher or repair. A. P. DEWEY, 231 S. Hill. ME.4643

PAPER hanger and painter. AL contract or day; have all tools. DU.6208

CARPENTER, all kinds new & repair wk., cont. or day. $6 day. AL. 3858

CARPENTER work, repair or new, in or out of city. 60c hr. Ph. ME.7455

Chauffeurs, Teamsters —15-D

CHAUFFEUR, 10 YEARS EXP. IN CITY, ON ROLLS-ROYCE, LINCOLN, PACKARD & CADILLAC. EXPERT MECH. AND DRIVER. BEST LOC. REF. GL. 4440.

CHAUFFEUR, white college man. Reasonable salary & expenses. Will want no time off. Can go anywhere. Local refs. etc. Call 592984, between 6-8 p.m. Ask for Mr. Franz.

CHAUFFEUR, Japanese, experienced, knowing anywhere. References given. 6 years last pla. Call afternoon, VA. 6367.

CHAUFFEUR, single, excellent references, careful driver. Private family. D. Skopp, 1865 Olive, Long Beach.

EXP. chauff. & A No. 1 mechanic wants pos. Single, willing to go anywhere. Address E, box 65, Times Office.

EXPERT CHAUFFEUR & MECHANIC DESIRES POSITION. 10 YRS. EXP. CAD., LINCOLN, PIERCE. PACK'D. JOHN, APT. 8, DR. 9685.

ATTENTION!
Young man, neat appearance, expert driver, wants position as chauf. Lived here 18 yrs. Ph. UN. 8067.

CHAUFFEUR, reliable, neat & trustworthy young man. Best city ref. Prefer to drive elderly couple. OL. 1991 after 8 p.m.

CHAUFFEUR, Japanese, careful, will help housework or yard, exp. Please call forenoon. Room 8, ME. 0585.

CHAUFFEUR, experienced, wants to work in a family. Can drive any make car. Phone ATlantic 7044.

COMP. chauffeur, A-1 in traffic and mts. 10 yrs. exp. Any make. Ref. HU. 1257 or HU. 1532-W.

EXPERIENCED chauffeur will drive East for exp. Best references. Address E, box 125, Times Office.

CHAUFFEUR, colored, desires work, experienced in any make of car. Can do mechanic work. Call HU. 4339-W

FIRST-class Japanese, position, valet and chauffeur, good care for clothes. Good cook. MU. 7280, Roy.

EXP. mid.-aged Japanese chauffeur wants position. Address D, box 151, Times Office.

WHITE chauf., 26. Present employer leaving city. Highest loc. ref. Any car. AX. 9974.

CHAUFFEUR, Japanese, 18 yrs. exp. Last place 5 years. Best refs. Nishi. Address D, box 152, Times Office.

FILIPINO chauffeur & butler wants pos. priv. fam. Ref. MU.9932. R.21

CHAUFFEUR, exp. any make. Ref. HUm. 2211-W.

FORD driving job wanted by experienced delivery man. 593480.

JAP. chauffeur, 9 yrs. exp. in L.A., wants pos. Go anywh. Ref. GR.0867

CHAUFFEUR, yard man, colored. Good mechanic. Ref. Ph. HU.1455-R

CHAUF., perm., good careful driver, local ref. Call Harry. ME. 7501.

WHITE chauf.-mech. Ref. 3 yrs. last fam. Want priv. fam. 545 W. 58 Pl.

COMPETENT, exp. col. chauf., houseman, priv. fam. City ref. EM. 6618.

CHAUF. wants pos. priv. fam. 5 yrs. exp. Do other work. Ref. MU. 4598.

YOUNG man, neat, wants job chauffeur, driver, handy man. Ph. 590279

CHAUFFEUR, colored, do housework, exp. all around. Refs. AT. 0778.

CHAUFFEUR A1 local refs. courteous careful driver. Call 592895.

FILIPINO exp. chauf. & hsboy. Ref. $65 mo. Rm. 41. Ph. ME. 5556.

YOUNG man Swedish, neat appear., good driver, knows city. HE. 2887.

Hotel, Restaurant, Club —15-E

MANAGEMENT apt. house or hotel, experienced man, best ref. Phone Dawson, MUtual 4814.

YOUNG Chinese, 1st-class family cook. Good wages. [illegible]

WANTED—SITUATIONS— Male

Hotel, Restaurant, Club —15-E

CHEF, A-1, now employed in one of best & busiest places in town, desires position. Straight shift and no Sunday work preferred. Call YO. 8518 between 8 & 9 p.m.

CHEF, experienced hard worker, competent to take charge permanent cafeteria, restaurant, club, unencumbered, go anywhere. Address E, box 254, Times Office.

MANAGER, cafe, coffee shop, tea room, refs. salary or commission. Phone Mr. Duncan, Hawthorne 574 or ORegon 0769.

COOK, German, exp., wants position, hotel, rest. or institution. Address E, box 207, Times Office.

WAITER, din. or lunch. Hotel, rest. or club. 2802 S. Central. HU. 1174

COOK, dinner, A-1, German. Address C, box 4, Times Office.

Professions, Vocations —15-F

FOR high-class hotel, restaurant, club help; for service & references, ELITE EMPLOYMENT AGENCY, 412 West 6th. Ph. VAndike 2441.

ATTORNEY, age 28, experienced and with fair practice, would like to affiliate with established attorney. Address L, box 352, Times Branch.

Farm and Garden —15-H

RANCH superintendent, married, lifetime Calif. exper., large scale, cattle, hogs, dairy, alfalfa, irrigation, general farming. Highest references. Address L, box 353, Times Branch.

RANCH foreman, single, seeks work. Thoroughly understands California cond'ns in all branches of ranching. Address D, box 175, Times Office.

HAVE your lawns raked the new way for best results. HU. 4630.

EXP. white gardener, by hr. or mo. Odd jobs, all kinds. EM. 7207.

GARDEN, yard work, spading, etc. 50c hour. REYNOLDS, CA. 4842.

House Servants, Caretakers —15-J

YOUNG man, French, wants housework. Can drive. Speak several languages. Address E, box 255, Times Office.

EXPERIENCED houseman & gardener. American, 21. Best references. Call OX. 8249 bet. 7 a.m. & 7 p.m.

CHINESE cook, young & exp., wants a pos. in priv. fam. H. G. Toy, P. O. 1741, L. A.

EXPERIENCED young Korean wants part-time work morn., eve. or night as porter, janitor. Kim, MU. 8736.

A-1 COLORED chef wants position club, cafe or private family. HEmpstead 8848. Ref. 12 years exp.

NEAT yng. col. man, work around house or drive. Ref. Brown, WE. 4926

FILIPINO, exp. houseboy, butler. H.S. education. Ref. ME. 1160, rm. 44.

EXP. young Korean wants pos. afternoon and night. Kim, MUtual 8736

EXP. cook, colored, in private family. ME. 6087. Ask for Smith, Room 28.

FRENCH cook wants pos. priv. fam. Honest, dependable. Ref. MU. 5791.

CHINESE cook for private family. 446 N. Los Angeles st. MU. 8008. Nong.

WATCHMAN, exp., elevator lic. E. L. Sykes, 523 Stanford ave. ME. 4935.

JAPANESE schoolboy wants job in a small family. ME. 5508.

WATCHMAN, caretaker. Can give best of references. AT. 9725.

Painting, Decorating and Carpentering —15-K

CARPENTER works by day or job, expert on altering & repairs, gives estimates or draws plans. DR.2422.

$5. WILL paper, tint or paint rm. Material incl. Guar. DU. 8175.

PAPERHANGING. 25c up per roll. Satisfaction guaranteed. DR. 4259.

CARPENTER & painter. We do work right. Try our prices. OR. 5294.

PAPERING, painting, day or cont. Prices & work always please. YO.5634

PAINTER, paperhanger, wants work. Day or con. OR. 0590 or BE. 5168.

PLASTER PATCHING. SMALL JOBS A SPECIALTY. PH. 52677.

PAINT, paper or tint. $2.50 rm. up. Outside paint'g. McCoy. AT. 0727.

MY work can't be beat. Papering, 30c roll. Painting & tint. BE. 3870.

PAPERING, painting, tint. Low fig'rs Know how. Go anywhere. FI. 1539.

Day Work —15-L

HOUSE cleaning in private home. Windows, kitchens, bathrms., wd. wk., hdwd. flrs., refinished, waxed, polished. Satisfying service. Young white Amer. Go anywhere. BE.9253

KITCHENS washed, $3. Floors machine sanded $6 rm. Windows clean. 10c. Floors waxed, polish. $2 rm. All work guaranteed. ME. 7672.

WORK today, floor polishing, kitchens, woodwork cleaned. Windows washed. Amer., white, yg., fast, reli. Ref. Reas. Courteous. ME.2705, Apt. 203

WHITE man, expert cleaner on hdwd. flrs., windows, wash wdwk., vacuum rugs, polish furn. Work guar. Est. free. VE. 1843; OX. 8665.

FLOOR polishing, kitchens, woodwk. cleaned, windows washed. Amer., white, young, fast, reliable work today. Refs. VE. 5821.

WINDOW washing, floor polishing, kitchen & wdwk. cleaning, painting & tinting. Work guar. Ph. ME. 8430

I CLEAN & polish flrs., clean kitch., ceiling & walls. Windows, wdwk. Scrubbing, etc. City refs. AX. 6270

PAINTING, tinting, windows, floors cleaned & pol. Work guar. MU. 1568.

HOUSE cleaners' work by day. Japanese. WA. 9150.

HOUSE cleaning and handy man. City refs. Charlie Mitchell. AT. 5046.

STAR Jap. day work Co. (Agcy.) 564 N. Virgil, Hollywood. OL. 7832.

EXPERT window cleaning and floor polishing. 1605 W. 9th st. DU. 9188.

FLOOR polishing and window clng. my specialty. Ph. OL. 7446.

WAXED floors, wash windows, house cleaning. Exp. Ref. White. ME.4296

WANTED—SITUATIONS— Female

Miscellaneous —16

YOUNG lady, speaks Spanish and French, wishes position as governess. Willing to travel. Fulvia F., 35 Chestnut Ave., Long Beach.

TRAINED German nurse takes care of invalid or home. Address D, box 168, Times Office.

2½ YRS. hospital trained young woman will attd. the ill. Ref. WE.6270

EXP. mother, cares for children nights, $1 & transportation. OL.6446

NURSE wishes position as companion to lady. GA. 4733.

Store and Office —16-A

VERSATILE steno., sec., univ. educ., capable of original work. 4 years' office, 3 yrs. high sch. exp. Wishes position with reliable firm or individual. Phone DU. 3920.

YOUNG lady employed desires to change. 5 years' local exp. Assist sales or cost accountant. Best ref. Address E, box 216, Times Office.

SEC.-Steno., exp. bank work, religious, law, collections, railroad, assist bookkeeping. City ref. Address EE, box 553, Times Branch.

BOOK-KEEPER & steno., temporary or permanent pos. Exp. in 1st mtg. & life insurance. Energetic, adaptable & absolutely reliable. DU. 7261.

EXP. business woman, college grad. Several years' superintendent dept. store. WAkefield 4059. Address K, box 375, Times Branch.

SIT. wanted. Comp. exp. stenographer knowing Spanish. Go anywhere. Salary second thought. Address EE, box 384, Times Office.

STENO., BKPR. CAP. BEGINNER. TRAINED FOR COMPETENCY. MOD. SAL. WARE. 8:30-5. TR.8491

GOOD typist, receptionist, wants half-day work. $6 wk. TU. 4120.

WANTED, typing. 2626½ W. PICO. BE. 2219.

STENO., bkpr., rapid typist, desires pos. with advancement. TU. 4095.

STENO., bkpr., rapid typist, desires pos. with advancement. TU. 4095.

BOOK-KEEPER, typist, some dictation experienced. Loc. ref. DU.3938

AUDITING, part-time book-keeping. systs. installed. Loc. ref. Ph.590044.

Nurses —16-C

MALE nurse, 25 years, practical experience, any sort of a case. Rates reasonable. R. Hutchinson, Westport Hotel, 800½ E. 7th. ME. 6777.

EXPERIENCED undergraduate nurse would like work where efficiency is needed. Cheerful, willing & good cook. Ph. YO. 5465.

PRACTICAL nurse, anywhere. Alyse J. Whyte, 11425 Rochester ave., Sawtelle. Phone S.M. 31719.

MALE nurse, years' practical experience, massage, hydrotherapy, invalid or semi-invalid. HU. 8038-W.

HOSP. exp. Excellent city ref. Infants, Invalids. Country or city. Address L, box 442, Times Branch.

UNDERGRADUATE nurse, invalid or convalescent, in or out of city. Best ref. 556226.

UNDERGRADUATE nurse with city ref. will take case. GL. 0540.

NURSE, ANY CASE. SPECIAL NERVOUS OR MENTAL. DR. 2420.

GRAD. German nurse, spk. English. Invalid. Gen. nursing. DR. 2049.

UNDERGRAD. nurse, yrs. as Dr.'s assist. ready for case. WA. 0310.

NURSE wants work by week, day or hour. Ref. GA. 7549; HU. 1453-W.

NURSE, 2 yrs. hosp. exp. Any case. Reas. Excel. refs. 581112.

PRACTICAL nurse, care for invalid, comp., assist light work. TU. 4152.

MID. aged prac. nurse, kind, willing to help anything. Best refs. AT.3072

Housekprs., Domestics, Cooks—16-D

GIRL, col., 2 wks. L.A., splend. cook & waitress; extra work during holidays; perm. if cd. suit. HU. 6166-J.

1ST class col. cook, will take few parties or per. place. ref. HU. 3926-W.

COL. women's club, ½ day wk. Cooks, parties, child nurse. AT. 5334.

EXP. col. woman wants cooking and housework. Refs. Sterling 1840

WANTED by young white woman, hswk. & cooking aft'noons. AL. 2549

JAPANESE girl, work in small family. Hairdresser. Ph. CHicago 2598.

RELI. yng. German woman wants ½ or day's work each week. AN. 2392.

CAPABLE hskpr., A-1 cook, [illegible]

WANTED—SITUATIONS— Female

Housekprs., Domestics, Cooks—16-D

NEAT, refined, capable lady wants position, as housekeeper, in refined motherless home. No small children. Congenial, good salary necessary. P.O. BOX 2498.

LADY just from England wishes position housekeeper or mother's help in refined home. Thoroughly domesticated fond of children. Address E, box 100, Times Office.

TRUSTWORTHY, refined nurse, years of exp., good plain cook, kind, even disposition, permanent position, quiet refined home, adults only. City refs. TR. 6962, rm. 517.

WIDOW, capable, exp., wants place as housekeeper for lone man or elderly couple. Can drive car. Go anywhere. Address EE, box 382 Times Branch.

YOUNG colored woman wishes position in small family of adults, good cook, theatrical people preferred. Phone BEacon 4847.

REFINED, conscientious woman will go into motherless home, 1 child only, have boy, 4. 7169½ Sunset Blvd. GL. 3053.

REFINED widow, no incumbrances, aged 39, desires position in motherless home. Ph. TH. 7215 or address K, box 335, Times Branch.

COOK, A-1, from East. Good bread, cake maker. Dinner parties special. Also day, week or month. 1410 No. Wilton Place.

YOUNG woman attending school will assist mornings and eves. in exchange for room and board. AT. 5519. References.

EASTERN Star lady wishes position in motherless home. Mason's home preferred. A-1 ref. Address E, box 213, Times Office.

HOUSEWORK for mornings only for small adult family. No laundry. $10 a week, car fare. 1636 W. 23rd st., Los Angeles.

NURSE, steady position, years of experience, good vegetable and invalid; cook, kind disposition. A1 city refs. TR. 6962, Rm. 517.

YOUNG business woman, employed, desires board & room in exchange for services or care of children. OX. 8479.

COOKS, couples, all domestic workers, best refs. Supplied by Melruth's Dom. Agency. Service at OX. 6116.

FOR dependable help of all kinds call Brown Empl. Agcy., Beverly Hills. OX. 7131. Formerly Scotanus. TR. 8318.

CATERING, small parties, dinners, luncheons. Enid Rogers Sev. Agy.

EXP., trustworthy, dependable woman, day work any kind. EM. 7970.

EXP. girl wants day wk. or care of children eves. Ref. HU. 5316-M.

EXPERIENCED colored cateress wts. dinners, luncheons, etc. HU. 2801-J.

EXP. cook, gen. girl, colored, $80 per mo. Stay on place. AT. 5244.

CARE CHILDREN NIGHTS, $1.75. TR. 2871, APT. 307.

REFINED yng. woman, wants h. hswk. Plain cook. Adult fam. HU. 4839.

MOTHER & daughter, cook & 2nd maid. Will leave town. Ref. AT. 5030. Col.

WOMAN, col., neat, exp. cook & maid, city ref. HU. 6201.

COLORED woman, gen. work in or out of town. City ref. AT. 5030.

REL. exp. colored woman wants gen. housework. Good cook. HU. 3471-W.

GERMAN woman wants work, go home nights. Call AX. 7117.

REFINED lady wants pos. as hskpr. STATE HOTEL, ROOM 230.

WOMAN, ½ day wk. morn or afternoons. Good cook. 50c hr. DU. 1447.

LUNCHEONS, tea or dinner served in home by hour. Ph. MU. 1990.

COOK, col., serve delicious holiday meals. HU. 1885-J.

COL. maid wishes light cooking and housework. HU. 8835-J.

PRAC. nurse, help with work, good cook, mod. Sal. Adults. MU. 5141.

EXP. col. girl, part time, morns. by week. No Sun. WE. 5803.

EXP. SWEDISH COOK. PHONE MEtro. 7845. FROM 10-1.

COL. women's club ½ day wk. Cooks, parties, child nurse. AT. 5334.

COLORED girl wants half day's work or maid wk. Cm. hm. nite. AX.7892.

COL girl wants apt. house maid or day wk. Ref. HU. 5603.

FULLY exp. cook & servant, by week or mo. Also hse. maid. ME. 4775.

MIDDLE-aged lady wants ½ day wk. Do some cooking. $10 wk. DU. 6251

EXP. mother cares for children eves. or stays nights. OL. 5440.

COMPANION hskpr. Amer., refined, 39 yr. In, out city. Ebert. MU.3287

YOUNG woman with boy 12, hskpr. good cook, city or out. BE. 5380.

EXP. col. girl will cook evening meal. Ref. AN. 3612.

YOUNG lady desires care of children or invalid. Ref. 557195.

MID.-aged Swedish woman, cooking & downstairs wk. Best ref. OL. 1401.

EXPERT cook, out by day or hr. Dinners, luncheons, etc. Ref. MU. 8602.

CAP. woman 35, good cook, hskpr., w. pos. sm. fam. City refs. BE. 5997.

NEAT colored lady wishes work. Home nights. AX. 3258.

Dressmakers, Seamstresses—16-E

WIDOW with 3-year-old girl, unable to buy clothing. Will sew in return for clothing for self, size 38, and baby. Bonnet and coat needed badly for baby. Good seamstress. Will appreciate. TH. 4618.

N. Y. DESIGNER, exp. fit. French draper, copy any model gowns, frocks, coats, etc., made, A-1, expert alter., fur work, port., mach., home or out., reas. Refs. BE. 1273.

SMART hats made from used & new materials. Sats. guar. Reas. Your home or mine. ME. 6979, Rm. 209.

FURS, wl. coats, scrfs., tailrd. gwns. made, remod., refitted. Artist designer. Reas. 4600 Russell. OL. 6520.

MODISTE, high-class, expert, remod. Quick service. $5 day. WA. 1765.

DRESSMAKER-Tailor, fur work, remodel, reline, alter. VE. 7004.

EXP. Eastern dressmkr. Reas. to estab. clientele. Guar. wrk. GR. 5960.

DRESSMKG. & plain sew'g. $3.50 day. Write Mrs. Madson, 1927 Avalon st.

DRESSMAKING, alterations, N. Y. exp. 420 N. Larchmont Bl. HE. 3903

SMART gown finished in 1 day. A-1 designer. $6 day. HO. 0969.

CHICAGO dressmaker, years exp. with Lucille. City refs. GR. 0657.

Professions, Vocations —16-F

LADY WILL TEACH YOU TO DRIVE OR DRIVE FOR YOU. HE. 6001.

Day Work, Laundresses —16-L

RELIABLE, honest German laundress, A-1 cleaner, knows how to work. Wishes any kind day wk. OR. 7226.

A-1 laundry, house cleaning, especially wdwk. Not afraid to work. Any kind day work. AT. 6916.

REL. white woman, trustworthy and dependable, exp. laundress & quick, willing house cleaner. AN. 6146.

A-1 LAUNDRESS, call & deliver. Ref. VA. 7120. Eves. TU. 3850.

DAY work by widow with child, will clean. ME. 5533.

A-1 German laundress & cleaner, any kind of day work. TH. 5862.

EXP. woman wants laundry or cleaning, for Thurs., Fri. EM. 8540.

WANT bundle at home, good laundress. HU. 3613-M. Colored.

STRONG, reliable white woman wants day work. Cleaning pref. UN. 5215.

EXP. rel. young white woman wants laundry and cleaning. AN. 2423.

QUICK, willing, rel. white woman wishes day work. HU. 2077-M.

WHITE woman, laundry, iron, clean, etc. Good ref. MU. 7913.

COL. cook, serve, Xmas; laundry, cleaning, fast worker. HU. 1622-W

GERMAN woman wishes work by day. Experienced cook. AT. 8515.

LAUNDRY, all kinds of home knitting. Mrs. Johnson, 1466 W.Jeffers'n

REFINED lady wants day work. No laundry. 167 W. 57th st.

COLORED woman, general work. Good cook. AT. 8223.

LAUNDRY, cleaning, strong, reliable, wh. wom. Mrs. Ketcham. AT. 9974.

FIRST-CLASS strong woman wants laundry & clean. DR. 6793, eves.

WANTED—SITUATIONS— Male and Female

GOOD cook, housekeeper in exchange board & room for self and husband. Wilshire, S.W., or Inglewood. Address E, box 41, Times Office.

A1 Japanese couple with girl, 5 yrs., as cook, housework, also driver, etc. City or out. Ref. Address E, box 267, Times Office.

COLORED couple, cook, chauffeur, butler, 3 yrs. last place. Ph. Santa Monica 25304.

FIRST-class butler and cook wish position. Best of references. Address E, box 237, Times Office.

EXPERIENCED CATERESS AND WAITER WISH PARTY WORK DURING HOLIDAYS. ME. 5712.

1ST-class col. couple, chauff., butler, both cook, A-1 ref. HU. 2922-M.

COL. couple, wife maid, man cook or drive. Ref. AX. 9756.

RENTALS

WANTED— To Rent

Miscellaneous —18

CULTURED couple will care for home on west side during owner's absence. References. Address E, box 114, Times Office.

¼ OR dbl. or separate bungalow 3 or 4 rms. Couple, no children or pets. Hollywood, L.A., or Glendale. Address E, box 126, Times Office.

Rooms —18-H

REFINED young man wants share apt. or home with young man. Address K, box 395, Times Branch.

NURSE des. rm. Priv. $14 mo. West. Address L, box 398, Times Branch.

Rooms and Board —18-J

Holly'd. Rm., board, bath, young man, slight case T.B. No care required. Address K, box 444, Times Branch.

LADY employed, wishes room and board in private home. Address D, box 156, Times Office.

Houses —18-K

RESPONSIBLE couple, no children. Want six-room house. Must have garden view. West or northwest. Give full details as to rent preferred. Have leased for five years. Address L, box 333, Times Branch.

FOR refined couple & child. N. or N. W. dist. Must be well furn. Not to exceed $90. Perm. best of refs. Call WA. 3038.

7-RM., all hardwood floors. Gar. Hollenbeck Hgts. Pref. By resp. Japanese family. Phone ANgelus 5823. Mrs. Kondo.

WANTED at once, fur. bung. Must have 2 baths, will pay $150 mo. rent. Address K, box 343, Times Branch.

Stores, Offices, Business Pty. —18-M

BALLROOM, Los Angeles or any other city in California. Write T. J. Hopkins, 755 Pacific ave., Long Beach, Calif.

ANNOUNCEMENT

The following subdivision of Rental Columns will enable TIMES' readers to more quickly locate the places they want to rent.

West and Northwest
Includes all west of Main street and all sections north of Jefferson street—West Adams, Pico Heights.

South and Southwest
Includes all south of Jefferson street and west of Main street—Vermont Square, Manual Arts, Angeles Mesa, Goodyear district, etc.

East and Southeast
Includes all east of Main street and south of Mission Road—Boyle Heights.

North and Northeast
All north of Mission Road and east of Glendale Boulevard—Elysian Park, Highland Park, Lincoln Heights, Garvanza, Glassell Park, Huntington Drive.

TO LET—ROOMS— Furnished, Etc.

West and Northwest —19-A

LOVELY furn. front rm., priv. entrance, breakfast if desired, close in, all conveniences, ½ blk. L car line, in private residence, Wilshire dist. 1036 S. BRONSON.

LARGE, beautifully furn. front rm. in exclusive private home, meals if desired. References. 3177 W. 5th., cor. Westmoreland. DU. 9387.

LARGE sunny rm. with bath, private home, all conveniences, walking distance. Ideal home for business man. 1304 Wilshire Blvd.

CHRISTMAS dinner & artistic large frt. rm., wall bed, adj. bath, newly furn., Wilshire home. C.S. pref. OX. 3630.

$5 WK. & up, quiet sunny with private bath. $7.50. H. & C. water, steam heat. DR. 7248. 810 Beacon.

$5 WK. for 2 or 3. Imagine nice clean rm. steam heat, shrs., maid service. 525 W. 20th st., E. of Figueroa

$4 UP, sleep. pch. & comfort. rms., wlk. dis. 1634 Wilshire. R. H cars

LOVELY rms. in priv. home. Bkfst. opt. 636 N. Mariposa. H car. 590495

LGE. sun. rm., connect. bath, nr. car & bus. 670½ S. Berendo. WA. 5259.

DESIRABLE rm., with private bath. S. car. 343 S. Berendo. DR. 2649.

BEAU. rm., twin beds, fur. heat, pri. home. 169 S. Hobart Blvd. S car.

FURN. rm., adjoining bath, private family. R car. 311 S. Gramercy Pl.

$10 MO., rm., rear, bth. prv. ½ blk. S car, prkg. 228 S. Harvard. WA.0491

PLEAS. rm. for bus. man, steam heat, shower. 521 S. St. Andrews. FI.0012

ALVARADO, 1213 S.—New furn. fr. rm. Piano. o'stf. Sm. rm. adj. reas.

Hollywood —19-W

BEAUTIFUL suite of rooms, suitable for 2 or 3, in elegant private home. Exclusive Hollywood district. Meals if desired. 1601 NO. HOBART BLV. HO. 6234.

RM. adjoining bath & shower. Private entrance. $6 wk. Garage extra. 6214 DE LONGPRE.

LG. sun front rm. in priv. home for gentleman, ref. no movie person. 1817 Whitley ave., near Yucca.

LOVELY rm. with running water; $5.50. 1316 N. Wilton Pl. GL. 4667

BEAUTIFUL room to rent. 1800 N. Vine st. GL. 5841.

South and Southwest —19-B

$4 WK Modern rms. for gentlemen. Dude Hotel. 4337 S. Olive. AX. 0918

TO LET—HOTEL— Rooms —19-H

HOTEL KNICKERBOCKER
New, modern, QUIET. 1 blk. west of Figueroa, bet. 5th & 6th. Out of traffic. Few min. walk downtown. POT OF COFFEE & ROLL SERVED TO RM. EACH MORNING. All rooms have priv. baths & shwr. $2.00 per day. $10.50 per wk. single. $2.50 per day. $12.50 per wk. dble. 551 S. FREMONT. MU. 8101.

$1—DAY NEW—$1
10-Story Modern Fireproof Hotel. 631 rooms, $1 day, bath privilege. $5 TO $10 PER WEEK. 200 rooms with bath, $1.50, $2 day. EL REY HOTEL, 6 & San Pedro St. Operated by Stillwell Hotel Co.

NEW LOW RATES
BELMONT HOTEL
Hill St. at 3rd.
$7 week up. $1.50 day.
NEW, FIREPROOF
All private baths and showers. Luxurious, ultra modern.

HOTEL ELMAR
250 rooms, without or with shower or tub baths. The quietest family hotel in the city, yet within 5 min. walk of business center. Rates as low as $5 per week. Garage. 325 S. HOPE ST. 100 feet north of west entrance to 3rd st. tunnel.

GATES HOTEL
6TH AND FIGUEROA STS.
Opposite Jonathan Club. A home downtown. Many social activities. Large rooms with bath. $50 month.

$1 day up, El Roy Hotel
$5 wk. up. Priv. baths, shwr. 1120 Trenton, blk. W. Fig. 12. WE. 2441.

HOTEL NORTHERN
Hill and 2nd. 200 fireproof rooms. Modern hotel service. $30 per mo. Detached bath. $40 with pvt. bath.

$6 Vanderbilt $8 Bath
328 S. Hope. In town. Out of noise. Modern. Private phones.

$1.50 Day Up—Wagner
$8 wk. up. 'Like home.' 814 S. Hope

$6 WK., bath, $8—Outside rms., elev. stm. heat. Jean Hotel, 840 S.Flower

$5 WK. Pvt. bath $8. Dwntn. Stm. ht. BUSCH HOTEL, 455 S. Flower.

75c DAY Nadeau Hotel. 1st & Spring $4 wk. up. Beaut. lby. elev. stm. ht.

TO LET—ROOMS— And Board —19½

1005 W. 6TH ST. D CAR. TR. 5121.
THE EVANGELINE
HOTEL FOR BUSINESS GIRL
Sunny outside rms. 2 excel. meals. Rate $1.50 day. Special weekly rates

NEWLY furn., Wilshire home, will take 2 paying guests, couple or sgl. rm. Wholesome food, nr. C.S. school & church, ½ blk. bus. 1½ blks. car, ½ blk. N. of 3rd st. 132 S. Clark Dr. L. A. OX. 8630.

LARGE, beautifully furn. rm., 2 business girls, also rm. mate for yng. man, connecting bath & shower. Exceptional meals. 1346 S. Westlake. BE. 5708.

FOR semi-invalid, sun. so. rm., or will make real home for 2 bus. ladies, use liv. rm., piano. 2918 Sunset Pl. off Wilshire Pl. WA. 3308.

$45 MO. & up. beaut. Wilsh. residence, recently opened for guests who appreciate congenial refined surroundings; excel. table. 681 S. Catalina.

CHARM. corner guest home has sgls. & dbls., $9-$10. $12.50 wk. Delic. food, steam heat, 3 blks. E. of Vermont on L car line. 1004 Elden. DU. 8163.

ONE of Wilshire dist. most exclusive guest homes. Furnace heat, twin beds, connecting bath. 1030 MAGNOLIA. FI. 3990.

THE PALMS. Guest home, trans. or perm., lge. warm rms., priv. and connecting with bath, delicious food, low rates. 2504 S. Flower. AT. 6721

CHARM. corner guest home has sgls. & dbls. $9-$10. $12.50 wk. Delic. food, steam heat, 3 blks. E. of Vermont on L car. 1004 Elden. DU.8163

$50. CEDARS INN, best rm. & board in city. Vac. for 1 lady, also couple. 448 S. Lafayette Pk. Pl. DU. 0189.

NEW attrac. furn. guest home, young bus. people. Bridge, danc., ex. mls., gar. 722 S. St. Andrews. DR. 2324.

636 S. Ardmore, dbl. & sgl. Sunny cor. rms, adj. & priv. baths, delicious meals opt. Gar. DU. 5468.

SUNNY rms., private baths, showers, home cooking. Garage. S car. Close in. 698 Wilshire Pl. WA. 5218.

3 WEEKS free. Pract. nurse's beaut. home for aged or afflicted. Tender care. Sunny rm. Furnace. UN. 9414.

HEART of Hollywood, reas. rates, home atmosphere, congenial people, garage. 1954 Hillcrest Rd. GL. 1473.

$40-$50, lovely double room with bath. Also singles. Good meals. Piano radio. 611 S. Hobart.

CHARMING room, with fireplace and bath in nurse's home, elderly cpl. or convalescent. Wakefield 3277.

IF you are looking for real home with congen. family, know that can please you; excel. table. Reas. HO. 9291.

ATTRACTIVELY FURN. SUITE WITH PRIV. BATH. BEST HOME COOK'G. DU. 2321. WILSH. DIST.

SGLE. & dbles. in a cong. home. Del. food. Reas. 670 S. Bixel. DR.0661.

LOV. large rm. & sun porch, ex. mls. 728 S. Manhattan. DU. 5494.

DES. dbl. or sgle. rm., adj. bath, nice home, good meals 543 S. Harvard.

TO LET—ROOMS— And Board —19½

6107 FRANKLIN AVE. GL. 4312.
THE BACHELOR CLUB
A club residence, favorably located within 3 blks. of the center of Hollywood business district, providing desirable accommodations for about 20 professional, business and other men. The club service includes well cooked meals (breakfast and dinner,) ample lounge room. Cards and billiard rooms are available without extra charge. Beautiful grounds. Parking space. Weekly rates $14, $15, $17.50.

$40-$50. FOR business people, large frt. rm., twin beds, adj. bath, also single. Best food, homelike surround. Social evenings; nr. Ambassador. park. 691 S. Kingsley Dr. DU.1423.

NICE SUNNY RM. HOME COOKING. 601 S. VIRGIL. DR. 0830.

Rooms, Board for Children —19½-B

5863 ANGELES MESA DR. Have wonderful sys. of feed and training bottle babies under year old. UN. 1044.

REFINED Hollywood home, bd. & rm. for children. Rm. parent. GR. 0237

IF you are looking for a good home for your child, call AL. 3420.

Day Nurseries —19½-E

ESTHER LEE NURSERY
747 So. Carondelet. Fitzroy 1662.

TO LET—HOUSEKEEPING Rooms —20

$20 COVERS every expense. Clean, sunny rm. & kitchenette, lady only. Adams car. 2314 RAYMOND.

3-RM. FLAT WITH BATH. $7.50. 1067 BYRAM, OFF 11TH. AT. 6704.

$30 MO., rm. & kitch., everthg. fur. U-V, 2-3 cars, pkg. 2627 Orchard.

$5 UP. Dbl. & sgl. apts., hskpg. rms. Evthg. furn. Pk. sp. 1500 W. 20th.

$—RM. & kitch., to 1 or 2 emp. Extras incl. Park. 157 E. 56th st.

$6.50, 2 LGE. rms. Priv. ent. Ground flr. Walk. dis. 395 W. 23RD ST.

TO LET—APARTMENTS— Furnished

Miscellaneous —21

SGLS. $60 UP — DBLS. $70 UP
— JUST OPENED —
BEL-AIR APTS.
129 N. OXFORD.
Elec. refrig. All lge. rms., richly furn. Nothing finer, twice the price. TWIN BED EVERY APT.

GLENDALE'S NEW SAVOY APTS.
523 E. ELK ST.
Very attractive new furnishings, singles and doubles. Electric refrigerator, maid's service. $45 & up.

PHONE YOUR WANT-ADS TO THE TIMES. NO CREDIT ARRANGEMENT NECESSARY. COURTEOUS EXPERIENCED AD-TAKERS. DAY AND NIGHT. WILL HELP YOU WITH YOUR COPY IF DESIRED. MEtropolitan 0700.

$50 up. Coliseum Apts.
Just opening. Tastefully dec. dbls., sgls., light, gas, elec. ref. incl. 10 min. bus. dist., nr. U.S.C. & Ex. Pk. Bus. Service. 4171 S. Figueroa.

$35 MO.
New ornate brick bldg., lobby, tile baths, elevator, 5 min. to City Hall. DOROTHY MAE APTS. 621 SUNSET BLVD.

$45 Lovely Singles $35
Close in, comfy & convenient. Overstuf. furn. Janitor service. No raise in rents for winter. Clark Apartments. 1317 S. Fedora. BE. 8839.

$35—FANTA APTS.
Large single, south exp., steam ht., jan. serv. N. L cars. 1001 S. Union

$25 & $30, 2 & 3-rm. apt. In Tujunga where asthma disappears. Munson, 485 E. Michigan ave., Tujunga.

$20-$35—2 RMS. & sls. porch; light, gas, linens incl. 1245 Pennsylvania.

$35, SGL. apt., very comf. furn., con. h.w. Dial Court. 2270 W. 28th st.

$5 WK or $20 mo. single apts., everything furn. 831 MAPLE AVE.

$26-$35. Apts. Overstuffed furn. Steam heat. 1945-49 E. 4th. F car.

West and Northwest —21-A

ARDMORE APARTMENTS—437 No. Ardmore. Cor. Rosewood, north of Beverly Blvd. Singles and doubles. Rates $50 to $75. Nothing like them for the money. Don't fail to see these apts. before making a choice. We claim not only the finest furniture in the city, but the best arranged house. Large lobby, ball room and billiard room. All apts. have large dinettes, living rms. 13x19, 3 closets, large dressing rm. Interior finish texture and oil painting. Weekly cleaning service. For any desired information phone Manager, GLadstone 1509.

WESTCHESTER APTS.
1375 WESTCHESTER PLACE AT PICO
New, attractively furn. single and double apts. in high-class dist. Gas, electric refrigeration, steam heat & daily maid service. EM. 4121. High-class cafe in connection.

$55—OPENING THIS WEEK.
EL VINE APTS.
6146 Eleanor at Vine.
1 blk. So. of Santa Monica Blvd. Luxuriously furn. in Spanish overstuffed, cozy dinnette, gas, light, weekly maid serv. incl. GL. 7109.

$65 TO $125
MANISSES MANOR
610 CORONADO, bet. Wilshire & 6th st. Artistically furn. apts. & dbls. Cent. loc. Elec. refrig. All extras incl. 4 car & 2 bus lines.

THE SUPERBA
An apartment with doubles and singles for discriminating people. Unusually large rooms, dinette. Frigidaire. S car to 330 South Berendo. Phone WA. 1709.

$35-$55. Just Opening. $65-$75.
CLIFFDALE APTS.
833 SANBORN AVE.
Cor. Normal & Hoover. Singles, doubles, bachelor apts. Frigidaire, extras, inc. 593213.

THE TRAYMORE
R & H CAR SERVICE
533 S. RAMPART.
LARGE SINGLES & DOUBLES. Elev., frig., steam heat, maid serv. PRIVATE PARK.

SEAFORTH HOUSE
Clinton street and Norton ave. Something new, different & good. Sunny rms. bay windows, fireplaces. Twin beds. Frigidaire & service. $85, inclusive. GR. 4270.

JUST OPENING
BELLEVUE ARMS
1170 BELLEVUE NEAR SUNSET
Large singles, elegant ovstfd. furn., tile kitchen, bath, extras included.

STRATFORD APTS.
Large sunny singles, doubles, $30 to $50. Steam heat. Lge., sunny pch. Lawn & lob. 1735 W. 6th st. DR. 3927. Take D car on 5th st.

$60 UP—PELLISER
NEAR AMBASSADOR HOTEL
Beautiful singles & doubles. Frigidaire & every conv. incl. in price. 517 S. HOBART. DR.9022. DR.7637

COOPER ARMS
$45 UP
Singles, dressing rm., carpeted dinette, including extras. OL. 9259. 324 N. Heliotrope Drive. "H" car.

TREMONT APTS., 641 S. Berendo st. Wilshire district. Splendid accommodations, elevator service. All outside rooms. Abundance of sun and air. Attractive singles from $45 to $75 per month. Tel. WAsh. 9301.

THE CHATHAM APTS.
716 S. BERENDO
Wilshire dis. nr. Ambassador, steam heat & Frigidaire. Best of service. Sgls., dbls., 3-r. suites & hotel rms.

KENMORE CLINTON
570 N. KENMORE. Ph. 592-090.
NEW ULTRA MODERN SINGLES & DOUBLES. $75 UP.

$40—Washington Manor
1909 S. Union, cor. Washington. Beaut. furn. singles & dbls. daily maid & janitor service. BE. 8960.

New Library Apts.
Opposite new library on Flower. Very close in; strictly first-class 519 S. FLOWER. ME. 8134.

$105 NOW OPEN $175
VILLA MAIGA APTS
Attractive dbls. beautifully furn. Wilshire Dist. 632 S. Berendo.

CAMARITAS APTS.
BRAND NEW
Attractive singles and doubles. 531 S. KENMORE. B CAR.

LARGE outside newly furn. apt. So exposure. Ovstfd. furn., flr. lamps, tile bath & kit. Breakfast nook. Continuous hot water. 3 car lines. $40. 1801 S. Bonnie Brae.

NEW SHERMAN APTS
Large well appointed apt.-homes twin beds. 24-hr. switchboard. FRIGIDAIRE. STEAM HEAT 314 S. Alexandria. S car.

CHEVY CHASE APARTMENTS
Singles & doubles. Rates reasonable. WEEKLY JANITOR SERVICE 1437 ACACIA. Take D or C car. Phone DRexel 7212.

$40 CRESTMORE $40
Beautiful single. Wilshire district. 314 S. CATALINA. WA.1566. S car

JENSEN APTS. STRICTLY MODERN. STEAM HEATED. LOW RENTALS. 1706 SUNSET BLVD.

$40—NEW singles, tile bath, shower dr. rm., jan. serv. ½ blk. stores. gar. UNiv. Cal. 626 N. BERENDO.

$45—GRANT APTS.
S. east cor. apts. 1110 S. Lake st.

$20-$35 MO., nicely fur., wlk. dis. Gas & lt. inc. 212 S. Bunker Hill

VISTA GRAND APTS. Ph. 54208. 600 S. Bonnie Brae, nr. W'lake Pk.

TO LET—APARTMENTS— Furnished

West and Northwest —21-A

THE OPENING
OF THE BEAUTIFUL
MARQUIS APTS.
NORMANDIE AT 4TH ST. DR.5606
Those who have seen it proclaim it to be on par with the finest apt. in the city of L. A. Rent positively the most reasonable to be obtained. Come and see for yourself.

Formal Opening "THE ENDICOTT"
407 S. Kenmore at Fourth st. Luxurious all outside large single and double apartments. Frigidaire, large dinettes, two large closets. Elevator, maid and hotel service. YOUR INSPECTION INVITED MRS. WALTER LENSE. Managing Owner.

NOW OPEN—
LA CRESCENTA APTS.
Nothing finer in Wilshire dist. Mohair furniture thruout. Singles and doubles, twin beds, steam heat, Frigidaire. Daily maid service if desired. Large recreation room. We have desirable S.E. singles and S. W. doubles. Reasonable. 939 S. GRAMERCY PL. L CAR. Mr. and Mrs. Klotter, resident mgr.

THE PARK LANE
COR. 4TH & NEW HAMPSHIRE HEART OF WILSHIRE
Magnificent new six-story bldg. The last word in 2 & 3-room suites. Furnished by noted decorator. Real steam heat, electric bath soundproofing, soft water, refrigeration, switchboard, bell boy, 24-hr. service

THE WILSHIRE
671 SOUTH CORONADO. DR. 6173.
A homey place to live. Spacious lobby, beautifully furnished apartments of 3 & 4 large rooms, extra large closets. Daily maid service, elevator, steam heat & Frigidaire, 24-hour switchboard service, now open for a few permanent guests.

JUST OPENING
THE ALBA APTS.
715 SO. ST. ANDREWS PLACE DRexel 2240.
Beautifully decorated and tastefully furnished single & double apts. Dinette, electric refrigeration, elevator, every apartment on outside apart. Rates reasonable.

ANCELLE APTS.
COR. 7TH & GRAMERCY DR. LUXURIOUSLY FURN. SINGLES, DOUBLES & BACHELOR APTS. All outside rooms, twin beds, dinettes, electric refrigeration. Daily maid service. EXCLUSIVE WILSHIRE DIST.

THE ASTOR ARMS
New Class A fireproof bldg. Steam heat, Frigidaire, single, double, 4 rooms. Complete hotel service. Garage in building. $100 UP. RATES ON LEASES. Gramercy Dr. at 8th. DUnkirk 7814

THE BARCLAY
Wilshire's most exclusive apt. bldg., featuring all modern improvements, is one blk. from Ambassador Hotel. 706 S. NORMANDIE AVE.

JUST OPENING
RICCARDO APTS.
Luxurious 2 & 3-room suites, ultra modern, cedar lined wardrobes, steam-gas heat, elec. refrigeration. Rates inc. everything. Best of service. 2916 W. ADAMS. RO. 2363.

BROOKSHIRE APTS.
859 S. New Hampshire
Beautifully furn., sunny apts., doubles, $75. Singles, $45 to $55; gas, lights, heat and maid service free.

Regal Apts. FI. 2300
2350 SAN MARINO
$65—LARGE APT. HOMES—
Sgls. and dbls. Elec. refrig. Weekly serv. Priv. gar. avail. CONVENIENT LOC. CLOSE IN. 157 S. CATALINA—S CAR.

La Madrid—Just Opened
Sunny, luxurious doubles & singles. Din., elec. ref., rates reas. [illegible]

SEVEN ROOMS
Furnished or unfurnished. Maid, janitor, steam heat, elec. ref. Mariposa Gardens, 515 S. Mariposa.

SPINNING APTS., $10 WEEK
Gas, light, linen, vacuum. Try a week and we'll strive to keep you a year. 1739 Sunset blvd. DR. 3703.

LOS PALMAS
$50 Singles $65
147 S. NORMANDIE. WA. 2290.

BEAUTIFUL studio apartments, singles and doubles. Refrigeration and maid service. 721 South Mariposa, across from Ambassador. WA. 4920

$45, SINGLE apt., beautifully furnished, Wilshire district. Extras included. Take S car. 3066 W. 7th. WA. 3011.

$42.50 New Ansley Apts.
Sgls. Steam heat, extra inc. 6c car. O'stuffed. 3218 SUNSET BLVD.

Frances Marie Apts.
Brand new, Spanish style. Frigidaire. Extras inc. 1215 S. Norton.

$35 Kaniwald $45
Singles & doubles, overstuffed, steam heat. 1314 S. LAKE ST. BE. 8690.

VERY nice single, $42.50. Dbls. $70

LOWRY APTS.
563 N. HELIOTROPE DR. OL. 2535

$40.50 Leeford $40.50
Lights, gas, phone, jan. serv., furn., newly decorated. 3057 Leeward av.

$35 & UP. Singles & doubles. First-class. Near Westlake Park. References. 508 Park View. DU. 7591.

Apt. 3281 Monette Pl. $40
Bet. 9th & 10th, near Western.

$37.50 Up. 144 N. New Hampshire. HAMPSHIRE ARMS APTS. Choice singles, overstuffed. H car.

$32.50 Up—Finkle Arms
Mod., overstuffed. 912 S. Figueroa.

LARGE, airy & in a quiet high-class dist., rent reas., single and dbls. 932 S. MARIPOSA. FI. 3408.

$30 UP. Steam heat, elev., lobby, ovstfd. YULE APTS. 1243 W. 6th st.

EMPRESS APTS., close in, steam heat. Reas. 1337 Shatto st. DR.3369

$5 WK., new apts., 911 Diamond st. off Figueroa, N. of 1st st. (auto pk.)

LADIES only—$25 & $30 month. Cozy singles. 645 N. Heliotrope. OL. 2659

$45, DOUBLES, 2 beds, steam heat. Near Westlake Pk. 321 S. Westlake.

LGE. sunny sgls. & dbls., steam heat. SELWYN APTS., 1521 Shatto st.

SINGLE & DOUBLE apts., newly decorated. 2432 1-4 S. HOPE. M J cars

$32.50, BARD APTS. Lgts., gas, stm. heat incl. 462 S. Hartford. D car.

3 RMS. $30. Bedrm. Comp. furn. Gar. 1221 A. W. ADAMS.

$40, INCLUDING gar., beaut. new studio apts. Beverly Hills. OX. 1979.

$40—SGL. apt., ovstfd., comp. furn. 1409 1-2 Mohawk, just off Sunset.

$15 & up. Furn. Mod. apts. Close in. Beautiful surroundings. MU. 2569.

$35—Mod. sun. front sgls., shower. Close in. 1351 Georgia st. P car.

849 S. Burlington ave. Attrac. furn. dbl. & sgl. apts. in an exclus. home.

NICELY furnished 3-rm. apt., adults. $35. Tel. EM. 3315.

$6 WK. SGL. APT. PRIV. BATH. walk. dist. 1412 W.10 Pl.nr.Valencia

Hollywood —21W

$40—LIVE IN HOLLYWOOD—$55
NEW ASHLAR APTS.
Home of individuality and refinement. Mohair furniture. Carpeted throughout. Soundproof. Maid service. 1233 North Berendo. C car.

$40 Up, Rosemar Apts.
Luxuriously appointed bachelor. Light, gas, linens, daily maid service included. FRIGIDAIRE. 5607 La Mirada ave. HE. 9697.

$50 Dracena Arms Up
2057 DRACENA DRIVE. OL. 2457
Newly opened, elegantly furn. All extras & wkly. serv. incl. No. Vermont to Ambrose. 1 block east. Garages.

$45—$50—$52.50
New singles, everything incl. We invite comparison. Look at any 10 apts. & be convinced. Hedvig Apts. 1519 N. Kingsley. HO. 7019.

GORDON APTS., 1121 GORDON ST. Newly completed, heart Hollywood. Furnished luxuriously in Spanish. Singles, $40 & $45. Dbls., $60 & $65 Some with 2 baths. Weekly service, Lights and gas incl. HE. 6550.

$45 UP—GARFIELD PLACE APTS.
PHONE, LIGHT, GAS
Inc. 1823 Garfield Pl., block W. of Western, blk. N. of Hollywood Blvd.

SINGLES OR DOUBLES
Furn. or unfurn. Cheerful corners. Exclusive, like a private home. Phone for information. HO. 3760.

THE ORCHID, 1818 ORCHID AVE.
FINEST LOCATION
QUIET, SPACIOUS NEW SINGLES
BRAND NEW
All extras included, Frigidaire. 1426 N. EDGEMONT. 596-623.

5 & 6 LARGE rooms, beautifully furnished, 2 tile baths & garage. Rent very reasonable, heart of Hollywood. Owner, WH. 8054.

CORNER double apt., individual front porch, beautiful lawn & shrubs, $55, gar. $5. 6357 FOUNTAIN AVE.

NICELY furn. 3-r. apt. in dbl. bungalow, on hill [illegible] GR. 3568

TO LET—APARTMENTS— Furnished

Hollywood —21W

ALTA MIRA
Just completed, one of Hollywood's finest ultra modern apartment houses. Four and three-room doubles, exquisitely furnished to carry out the Spanish design of architecture. Antique furniture and imported rugs with baby grand piano and radio in each apartment. Elevator, electric refrigeration, Class A garage in building, daily maid and janitor service, and every other modern convenience conceivable to make the Alta Mira the acme of high-class apartments—now open for public inspection. 6228 SUNSET BLVD.

HOLLYVIEW ARMS
JUST OPENING
Distinctive, spacious, singles, doubles, and bachelor apartments, offering an excellent mountain view and an abundance of sunshine. Handsomely furnished, with every modern convenience; sound proof bldg.; electrical refrigeration, elevator, showers, dinettes, maid and janitor service. Gas and lights included.
1725 N. EDGEMONT
¼ blk. north of Hollywood Blvd.

$65 UP. WEEKLY SERVICE
Somerset Apts.
6075 FRANKLIN AVE., Hollywood. Sunny, beautifully furnished apartments, free light, free gas, free garage. 24-hour switchboard service. Spacious gardens. Ideal place for those wishing quiet, refined and beautiful surroundings. Most unusual. Tel. HE. 4161.

Before renting an Apt. DON'T FAIL TO SEE
EL CAPITAN APTS.
JUST OPENING
In best residential section. Wonderful singles & doubles, exquisitely furnished, twin and double beds, very spacious closets. FRIGIDAIRE. There is nothing to equal these in Hollywood at these prices. 5757 FRANKLIN AVE.

BLACKBURN APTS.
BEST IN HOLLYWOOD
Ideal location, 24-hour switchboard and daily maid service, water softener, refrigeration, 4-rooms, 2 baths, single and bachelor rooms. 1855 N. WILCOX. GR. 5151.

HILLVIEW APTS.
Exceptionally large single, doubles & 4-room suites, pianos. STEAM HEAT, garage, complete hotel service is maintained. 6533 Hollywood Blvd., cor. Hudson.

JUST OPENING
Large, sunny doubles & singles, twin & double beds, showers, elec. refrigeration. Extras included. Very reas. rates. H car and bus. 648 N. HOBART. HO. 3717.

$50—CAHUENGA APT.
1830 N. Cahuenga ave. GL. 9060.
Large Single
See the splendid value offered.

LOOKING for a real home? See the beaut. new sgls. at the Mission design, St. Katherine, ideally situated. 6534 Fountain. HO. 5484.

DOR ELAINE APTS. New open, exquisitely furn. Don't look further. Just what you are looking for. All conv. $40 up. 1516 N. Normandie.

CHEREMOYA APTS.
5987 FRANKLIN AVE., Hollywood. Lge. sgl. apts. with bkft. rm., light, gas, phone incl. $60. GR. 3251.

BEST single apt. in Havenhurst. Inspect. 1361 Whitley ave., or phone GL. 8877.

$40-$50. Wilds. 1671½ N. Western, homelike sgls. ovstf., tile bth. & sk., gas lights, pk. incl. Car & bus serv.

South and Southwest —21-B

MISNER APTS.
$37.50, $40, $45, new outside single. Tile bath, sink, ovstfd., large dressing rms. 310 W. 48 Pl. Q-M-V cars.

4-R. furn. up. apt., bdrm., ext. bed. M-E-F car. $25. Gar. [illegible]

2-ROOM furnished and garage. [illegible] W. 39th st. U car line. $35.

$35, 2 rms., comp. furn., lights, gas, bath, ph., heat, gar. opt. 1100 W.48

TO LET—APARTMENTS— Unfurnished —21½

JUST OPENING
VILLA DORIA
Sunny 3-rm. suites, partly furnished all new, private entrances, extra bed, range, elec. refrig., steam ht. Real homes. Attractively priced. 1746 N. KINGSLEY DR. OL. 1610.

BRAND NEW beautiful cor. apts. 3 rms. & dinette, fine res. st. tile Spanish liv. rms., extra bed, tile bath, shower, twin sinks, Frigidaire, big closets, garages, blk. to 3 car lines, mkts. 1229 N. Orange Gr., nr. Fairfax. HE. 6438. Nights HE. 7907.

$45—BRAND-NEW 4 RMS. Frigidaire, heat, extra bed. [illegible] Wilshire Blvd., Beverly Hills. Attr. concession first tenants. 345 S. REEVES DR. OX. 3992.

THREE-ROOM APARTMENT
Ultra-modern. Electric steam heat, Frigidaire, electricity or gas for cooking. Garage. Hancock Park. 161 So. Sycamore. OR. 5448.

JUST completed. Beau. dbl. apts., all outside sunny rms., high ground. Rare view, close in. Blt. in features $35. 1337 S. Highland ave. Nr. Pico

4-RM. dbles. Westlake dist. New & strictly modern. $55. 1300 Maryland ave. 557820 or TU. 5852.

$55 FAIRVIEW APTS. $55
New 3-rm. & dinette. Will furnish. 1975 N. Wilcox. GR. 4864.

UPR. front liv.-rm., bdrm., bath and shwr., kitch., dinet. range, bkfst. table, hot wat., gar. 122 N. Kenmore.

5 ROOMS & bath, extra lavatory & gar., in heart of Hollywood. Rent very reasonable. Owner, WH. 8054.

3 RMS., excl. home apts. lge. liv. rm., bedrm., dinet., unit heat, Frigidaire, nr. 3rd. 212 S. CATALINA ST.

$15. Brick mod. apt., large rm., kitchen, etc. S car. 2908 S. San Pedro.

MODERN so. upper in Wilshire. S car. 218 S. KENMORE.

TO LET—FLATS— Furnished

West and Northwest —23-A

7-RM. UPPER DUPLEX
Beautifully Furnished
$125 (3 BEDROOMS)
GARAGE. DR. 7109
C. J. LEHMAN,
757 S. CATALINA ST.

7-RM. upper S., beaut. & compl. furn. Priv. roof garden, nr. Ambassador. 624 S. New Hampshire. WA. 0921.

7-ROOM lower flat, 3 bedrooms, garage. Near Ambassador Hotel. $75 mo. 937 S. Kenmore. Glen. 779-R.

6 RMS. 2 baths. Beaut. furnished. Apply upper N. flat. 639 S. Hobart.

6-RM., real comfort, cheerful, homelike, 3 beds. Firepl., furnace, hot water. Gar. $70. Ideal for business people. 339½ S. Vermont. DU. 4112.

5-RM. new, $75, 3 bedrms. Beaut. & comp. fur. All comforts of high-class home. Exclus. W. Adams Hts. 2114 La Salle nr. W car. RO. 3157

5 sunny rms., 2 bedrooms, 1 built-in bed, overstuffed, garage. Splendid location near 9th, 7th & Vermont cars. 2814 FRANCIS AVE.

5 LGE. rms., beaut. furn. sun rm., piano, tile bath, furnace. Instant hot water, gar. Close in, exclus. St. James Park. Nr. 23. Mod. rent.

6-RM. flat occupied by elderly lady. FREE RENT to couple for board. 1324 S. VALENCIA ST. AT. 5447.

5 RMS. $135. ELEGANTLY FURN. Grand piano, silver, linen, oriental rugs, unit heat. Gar. 127 S. Berendo

5-RM. upper So., newly furn. Gar. 417 S. Catalina. S car.

FIVE-room furnished flat, garage. John H. Erion, 1118 Arapahoe st.

5 RMS., 2 BEDROOMS, MODERN. Nr. P car. $50. 1221 S. Normandie

5-RM. upper so., newly & nicely furn. Shower, gar. 129½ S. BERENDO.

5-RM. flat, new & beautifully furn. 413½ SO. CATALINA.

5-RM. $45. Large, sunny, compl. furn. Nice view. 4844 Mascot st. WH.0491

5-ROOM, mod., hot water, janitor service. Gar. $55. WA. 8014.

4 RMS., beaut. furn., 2 bedrm., Frigidaire, gar. $90. 416½ N. Norton. GR. 6427.

4-RM. mod. $35. O'stuffed furn. At 1363½ W. Jefferson. BE. 3308.

4 RMS., well furn. Ex. bed. $45. Good view. 480 Rosemont ave.

4 SUN rms. nicly. fur. 2 bds. Red. vel. cars. Close in. 1449 Constance st.

4-ROOM upper comfort. $43, with gar. 1244½ S. Kingsley Dr. Pico car.

3-RM. tile bath, shower & sink. Overstuffed fur. Only $42.50 with garage. Home Realty. DU. 2210.

3 RMS., private hall, steam heat, gas, light & ph. incl. $75. 1021 W. 7 st.

3-R. $30 to $35. The Carlton, 2 beds, sew. mach. Close in. 232 N. GRAND.

TO let, completely furnished flat, neat clean & up to date, 3 rooms & dressing room, 3 beds; walking distance. Should be seen. 853 W. 6TH

Hollywood —23-W

6 RMS. completely furn. $200. Or unfurnished, $160 on 1½-yr. lease. 3 bedrms. 2 baths (Furn. for sale.) Address E, box 441, Times Office.

LOS FELIZ SINGLE FLAT
Beautiful grounds, lots of shrubs and flowers, must be seen to be appreciated. 2065 Hillhurst. 597235.

South and Southwest —23-B

4 RMS. 3 beds, piano, ph., gar., gas, light, pd. $45. Also 2 rms., bath, bkf. nk. Ph. Gar. $25. Adlts. 1055 W. 35TH ST.

4-RM. so., beau. fur., 3 beds, Gar. Near Expo. Park. 3919 Budlong. VE. 4976; UN. 6612.

5 LGE. clean sunny rms., good heat, [illegible]

TO LET—FLATS— Furnished

South and Southwest —23-B

$45. 4-RM. clean, comf. flat, new overstuffed, 2 beds, slp. porch, gar. Adlts. 342 & 335 W. VERNON AVE

East and Southeast —23-C

4-RM. loc., near Sears-Roebuck, near B car. 732 S. Boyle. CH. 4271.

4 RMS. $35, comp. furn. Gar. 334½ E. 55TH ST. TO. 8443.

TO LET—FLATS— Unfurnished

West and Northwest —33-A

9 RMS. 4 BEDROOMS. 2 BATHS & EXT. LAV. STM. HT. JAN. SER. VAC. cleaning wkly. lux. home o'looking Lafayette Pk. Adults. 684 Benton Blvd. Owner. FI. 0418.

7 LGE. rms. lower duplex, 3 bdrms., 2 baths, dbl. gar., elect. refrig. 1030 Meadowbrook, near Country Club Drive and La Brea.

6-ROOM lower duplex. 1153 N. Kingsley Dr. Quiet neighborhood. Garage, flowers. 3 bedrms. ½ block car line and bus.

6-RM. lower duplex, newly dec., bkfst. nook, 2 baths, garage, store rm. 1 blk. Ambassador Hotel. 734 S. Catalina.

6-RM. upper, unit heat, 2 tile baths & showers, garage, locker. 111 So. NEW HAMPSHIRE, nr. car & bus.

6-RM. new flat, $85, 3 blks. 3rd st. car. Elec. refrig. WH. 1195. MISS SACKETT, 344 S. LA BREA.

6-RM. upper So., like new, mahog. 420 S. Westmoreland Ave. DU. 2479

6 RMS., south upper, 2 baths, new perfect condition. 1321 S. Wilton Pl.

6-RM. unfurn. flat. Reasonable rent. 5024½ S. Manhattan Pl. WA. 6662.

6-ROOM brand new. Most exquisite flat in city, hand decorated walls, tile kitchen, bath, unit heat, car. 833 S. MARIPOSA.

6-ROOM upper duplex, $65. Large sunny rooms, adults only. 5711 Carlton way, bet. Wilton & Van Ness, one block so. of Hollywood Blvd.

5-RM. beaut. new Mediterranean flat, unit heat, Frigidaire, colored tile baths; low rental. OX. 5011. 159 N. Reeling Rd. Beverly Hills.

5 & 6 LGE. rms., exceptional apt. Sound-proof. Unit heat. Built as a fine home. Adults. 207 S. Catalina.

5-RM. flat in ideal location, near 2nd & Western. 154 S. Manhattan Pl.

5-RM. cor. upper & lower duplex, hand dec. walls, tile features. Ph. Gar. L.A. Hi dist. near cars. WH. 8479

5-RM. NEW DUPLEX, 2 BEDRMS. UPSTAIRS. Gar. 1½ blk. N. of 6th st. 374 7-3 LOMA DRIVE.

5-RM. MODERN lower, $65. Business center. H car. Adults. 470 NO. KENMORE. Ph. 591913.

5-ROOM WONDERFUL FLAT. 946 NORTH OXFORD AVE.

5-RM. BEAUT. FLAT, REDUCED TO $55. 1430 REID ST. RO. 6393.

5-RM. lower So. Gar. P car. $55. Adults. 1365 S. Plymouth. WH. 3894.

5 lge rms., in exclusive loc., 5 blocks from Ambassador, unit heat, Frigidaire & janitor service. Rent $85. Cor. of 4th & Harvard. WA. 5190.

4-RM. $35, 3-rm. $25, 2-rm. $20, & bath. Nice new mod. nr. Washington & Rimpau. Apply 4844 Mascot st. WH. 0491.

4-RM. beautiful unfurn. sunny flat. Exclusive neighborhood. Open Sun. 1549½ S. Wilton Place.

4 & 5 RMS. Every mod. conv. Very reduced rent. Walking dist. L.A. High. Inq. 1307 5th ave.

4-RM. new flats, 2 bedrooms, elec. refrig., gar. 300 Park View. OR.8788.

4 ATTRACTIVE rms. & garage. $55. 4 blk. Ambassador. 316 S. Fedora.

4-rm. mod. 5133 Clinton. $40. 3-rm. 3000 S. Normandie. $45. VA. 0437.

4-RM., very choice So. upper, gar. Select dist. 141 S. Kenmore.

4 MODERN rms., nice, well located. $30. 1611½ S. Arlington ave.

4 LGE. rm. lower, gar. $40. 1143 Mullen av., nr. L.A. Hi. OR. 5249.

3-RM. mod. upper, hot water, gar. $35. 4301 MELROSE AVE. 593853.

BUSINESS OPPORTUNITY
4 rms., 2 baths. $65. 414 S. Western ave.
JAMES J. DONAHUE DRex. 4951. Wilshire Blvd. corner Western Ave.

NEW, 5-RM. UPPER DUPLEX. 2 bedrms., den, garage. 238½ N. Alexandria. $90. Ford & Becker, 607 S. Western ave. DU. 3000.

$100—7 beaut. dec. rms. low., sun rm. 2 tile baths, gar. Real home. Exclusive dist. Nr. car. Close in. 1209 S. Gramercy. Call WA. [illegible]

FLATS & DUPLEXES. $40 UP. HUGH EVANS & CO., INC. 3101 WILSHIRE. OR. 1121.

$40 BACH. 3 new mod. 4-rm. flats. Extra blt.-in bed. Including gar. 2916 Dalton ave. GR. 6193.

$55—DANDY flat nr. S & H cars, 3 bl. from Western. 563 N. Serrano. GLadstone 3184.

NICE colonial flat, $35, adults. Ph. 52079. 309 N. Central, Glendale.

SEE THIS WONDERFUL 5-RM. FLAT. GAR. 2335 W. 35TH ST.

Hollywood —33-W

5-RM. flats, brand new, lg. liv. rm., heat. Frigidaire, cedar closet. $90-$100. 5376 W. Norton. OX. 8642.

4-RM. very desirable, extra bed, auto. heater, gar. Close to school, bus. etc. 4626 FRANKLIN AVE.

4 LARGE rms., gar., nr. Jr. High & grammar school, store, etc. Reas. rent. 4626 Franklin. HE. 5664 eve.

4-RM upper & lower flat. $60. gar. 1344 N. MARIPOSA. GR. 4890.

4-RM. lower mod. Gas range, gar. Adults. 4627 Melbourne ave. OL. 4401

5-RM. comb. liv. & dining rm., lge. bdrm., extra bed, shower, dining nk. car, trans., nr. Vermont & Sunset. 4634½ DE LONGPRE. $45.

BEAUTIFUL large 3-rm. flats, disappearing beds and breakfast nook. 1530 N. GRACE AVE. (near Franklin and Cahuenga.)

$45—UNFURN. modern 4-room flat. Garage. 5162 Fountain ave.

$45—MODERN 5-room Hollywood flat, with garage. VA. 0702.

South and Southwest —33-B

5-RM. flat in dplx. 1331 W. 37th Dr. Nr. Normandie. $50. UN. 1839.

4 & 5-RM. upper & lower, tile shower etc. 1313 W. 40 Pl. UN 6492.

$30—3-RM. mod., very fine door bed. free to Jan. 1. 5121 Western ave.

North and Northeast —33-F

FOR RENT—On lease, two 6-room flats, prepared for rooming-house, all rooms heated, electricity and gas; fine condition. 323 N. Grand ave. Phone MU. 5339.

TO LET—HOUSES— Furnished

West and Northwest —34-A

12 RMS., 3 baths, Hancock Pk. $350
9 rms., 3 baths, new furn. $250
7 rms., bung., 4 mo. or more $150
LAACK & WILLIAMS
DU. 3300. Mrs. Wood.
3759 Wilshire Blvd., nr. Western.

10 RMS.
CHARMING home and two acres of beautifully landscaped grounds. Adjoining Beverly Hills. Owner leaving Monday, will lease for 3 to 4 mos. Call Mrs. Bradley or Miss LaClair for information.
WILSHIRE OFFICE
W. I. Hollingsworth & Co.
3303 Wilshire Blvd. DUnkirk 6691.

10-RM. English brick corner, New Windsor Square $375
8 rms., 4 bedrms., 2 baths, English stucco $300
8 rms., Span. stucco bung., Hancock Pk. Grand piano, twin beds, patio & fountain.. $150
JAMES J. DONAHUE
DR. 4951. Wilshire Bld. cor. Western

10-RM. 3-bth. beautifully fur. cor. stucco. Lots of sunshine.... $400
8-rm. 3-bth. Eng. brick.... $250
7-rm. Orange Dr., bungalow... $175
5-rm. oriental rugs, fireplace.. $135
All late listings. MRS. MEYER
The Henry de Roulet Co.
Wilshire at Western. DU. 4400.

10-ROOM HOME
Completely furnished, 4 bdrms., 2 sun rooms, 4 baths; library, large fireplace; double gar., chauffeur's room. By owner. EM. 4357.

10-RM. stucco, exclusive loc., 4 master bedrms. (2 have inclosed sleeping porches,) 3 baths, 2 gars. RO. 5321

9-RM. Colonial, nr. Windsor Sq. 3 bths. ... $300
9-rm. 4 bths. nr. Wilshire..... $250
7-rm. cor. Hancock, 2 bths.... $200
7-rm. 3 bedrms. gas furn., 2-car garage $150
Call Miss Bradley or Miss Stockard.
CHELEW & HOIT
Wilshire at Harvard.
DRexel 4236. DRexel 4236.

9 RMS. nr. Ambass., gas fur., 2 gars. $150 yr., lease. WA. 4871; TU. 8040

7-RM. modern home, eleg. furn., comf., easy chairs & davpt., baby grand, excel. bedding, 3 bedrms., twin beds, 2 baths, shower, elect. refg., gas fur., dbl. gar. 107 N. Kingsley Dr. WA. 5488.

7 RMS. My beaut. furn. bung., 3 bedrms. $115 on yr. lease, reduced from $150. 1068 5th ave. RO. 3871.

7 ROOMS, hill-top home, acre of garden and fruit. Year's lease at $100. Phone DR. 1512.

7-RM. bungalow, 3 bedrms., enclosed patio, near L car. 974 5TH AVE.

6 LARGE rooms and breakfast rm., 3 bedrooms, beautifully furnished; grand piano; Wilshire-La Brea section. 735½ S. Ridgeley Dr.

6-RM. single house, beaut. furn., dbl. gar., $65. Inq. 2704 S. Vermont ave. BE. 1095.

6-RM. Beverly Hills bungalow, nicely furnished, den, etc. OX. 2802.

6-RM. furnished house. 2961 7TH AVE. EM. 8346.

5-RM. modern furnished bungalow, 2 bedrms., floor furnace, janitor service & gardener, gar. [illegible] Hillside location. 1376 EDGECLIFF DR. (Inq. 1388.) OL. 4614.

5-RM. hdwd. flrs., shwr., o'stf. [illegible] S. Burlington [illegible]

TO LET—HOUSES—

[illegible]

Henry de Roulet Co. [illegible]

BEVERLY [illegible]

Potter & [illegible]

CHELEW & HOIT
Wilshire at Harvard.

[illegible]

KELLS & [illegible]

Free Rental [illegible]

[illegible]

BUNGALOWS—

[illegible]

Henry de Roulet Co. [illegible]

CHELEW & HOIT [illegible]

Unusual Opportunity [illegible]

Duplex Hancock Park [illegible]

TO LET—HOUSES— Furnished

West and Northwest

5-RM. bung. on corner, all newly furnished. Porch partly enclosed. Vic. elect. washer, [illegible] car line. [illegible]

HOLLYWOOD TERRACE

BEVERLY HILLS

Potter & Richards, Inc. 1501 Wilshire Blvd.

KELLS & GRANT

Free Rental Service

Rentals—Hollywood

TO LET—BUNGALOWS— In Courts

TO LET—HOUSES— Unfurnished

West and Northwest —35-A

DO YOU KNOW I have 5-rm. bung. nr. Beverly & Western? HE. 1542.

327 Lakeshore Terr. $35. 2 bedrms., fireplace. C car.

Hollywood —35-W

6-RM. 2-sty. modern, 4 lge. bedrms., extra lavatory, close in. $50. 608 N. Gower. YO.2273. Eves. YO.1393.

6-R. Hollywoodland, $125; beaut. Span. home, 3 bedrms., 2 baths; dbl. gar. 2740 Westwood Dr. GL. 3322.

5-RM. duplex, Los Feliz district. Bathroom in colored tile. Garage. $75. Call Mrs. Treylor, GRanite 3373.

5-RM. BEAUT. SPANISH STUCCO

HOLLYWOOD TERRACE

Artistically dec., very lge. liv. rm., firepl., unit heat, terraced lawn, janitor service. 5487 FOUNTAIN.

4-rm. mod. bung., with gar., lg. lot, $60. 957 N. St. Andrews Pl. UN.0333.

5-RM. mod. house, gar., hdwd. floors, bkfst. nook, basement. DR. 4886.

5 RMS., private, mod., 2 bdrms., gar. $50. 1807 N. Alexandria. 591311.

4-RM. bung., unusual, sunny, ex. bed, many built-ins. 1 blk. to stores & car. $35. FREE MOVING. GR. 2760.

5 RMS., 2nd, artistic, lawn. 2488 N. Gower. $55. HE. 2138.

4 RMS., breakfast rm., 2 bdrms. New. $45. 5420½ Harold Way. HO. 5191.

4-RM. 1 bedrm. $35. 709 N. El Centro ave. Hollywood. Ph. 590-050.

3-RM. bung., just right for 2 people. 5505 Carlton nr. Western.

3 RMS., ½ dbl. nk., $30, ga. $5. 942 N. Oxford, nr. Western & Sta. Mon.

LARGE home, wonderful view, suitable for studio, newly dec., 4 master bedrms., 2nd flr., 2 rms. 3rd fir. Maid rm. & bath on spacious 1st floor. 5487 FOUNTAIN.

CHOICE sunny bung., well bld., tile bedrm., $40. 2721 N. SERRANO.

$35. Attract. court bung., 3 rms. 636 N. SYCAMORE. GR. 0146.

South and Southwest —35-B

8 rms., 5 bedrms., nice yd. 2 car lines. $65. 524 W. 50TH ST. RO. 4159.

7 LGE. beautiful rms., like new, 4 bedrms. Garage. Yard, flowers, vines. Separate entrance to rooms above. Near Expo. Park, University and schools. U car. 1403 W. 39th st.

7-RM. bung. 4268 S. Harvard. $55. Key at 1204 W. Washington.

5 LGE. rooms & gar. Lawn cared for & water paid. $45 mo. 1622 W. 52nd.

4-R. new house, $40; garage. Owner. 1650 W. 69TH ST.

4-RM. mod bung., $35. 1 bld.-in bed. 256 W. 42nd Pl., near Broadway.

4-RM. nice stucco double, cheap. 1113 W. 60 PL. VE. 2659.

4-RM. attrac. dbl. stucco. Reas. 4101 S. Harvard. VE. 2659.

5 LGE. rms., new frt. stucco dbl. in court; dress. rm., nk., adults. $31. Gar. ext. Worth seeing. 2541 3d av.

3-RM. house, large yard. No garage. Adults only. 931 W. 37th Place.

5-R. dbl. $30. Hdw. firs. Ex. bed. gar. Nr. ev'thing. 1745 W. 56. TH.0132.

East and Southeast —35-C

5-ROOM modern, near high school. $40. 437 E. 47TH ST.

North and Northeast —35-F

4-ROOM house, fine location. $505 Monterey Rd. GA. 4913.

4 RMS. & bath. duplex, perfect condition. 1625 So. Stoneman ave., Alhambra. Convenient to st. car & bus line. Modern & attractive. Garage. See owner in rear.

FOR rent, $125 per mo. New 8-rm. 2-story houses, located at 2940 Monterey Rd. & 1725 Banning Way. San Marino. Phone HAYES. WE. 1011.

$25—430 W. Ave. 37. 4 rms., slpg. pch., basmt. mod. gar. CA. 0564.

TO LET—BEACH— Resort, Mountain Property —36

PHONE YOUR WANT-ADS TO THE TIMES. NO CREDIT ARRANGEMENT NECESSARY. COURTEOUS EXPERIENCED AD-TAKERS DAY AND NIGHT, WILL HELP YOU WITH YOUR COPY, IF DESIRED. MEtropolitan 0700.

LAKE ARROWHEAD, for rent or sale, house, five minutes' walk from lake. Nicely and completely furnished. Two bedrooms, large living room and kitchen. Will show by appointment. Call J. L. Maddux, WEstmore 4111, Los Angeles.

WRITE to "Long Beach Tent City" for price list. Housekeeping tents on beach. Also flats, cottages & apmts.

HERMOSA Beach, furn. house, 5 rms., gar. $25. Ocean View. EM. 1066.

TO LET—FOR BUSINESS— Miscellaneous —37

Stores, Shops, Lofts —37-H

LIGHT OFFICE

432 Square feet, next to Thomas Mortgage Co. Rent $30. Call at 1206 National City Bank Bldg. TR. 3946.

MKT. with ice machine & fix. installed. Nr. theater & at end of 10c car stop. 700 men meet daily in adjoining room. Low rent. 611 SANTA MONICA BLVD.

BUTCHER shop in market, for rent or lease, special inducement to suitable party. See P. W. Robinson. 5853 West Blvd.

50—20x50, N.W. cor. Bdwy. & Vernon ave. Beauty & barber parlor. Plumbing installed. 4375 S. BDWY.

W. 7TH ST., 2873. Near Hoover. 2 stores. Low rent. Stegemuller, owner. OL. 9114. Eves. GR. 5664.

NEW STORES TO LEASE—Low rental. 800 W. 11th st. Call at 625 Pacific Mutual Bldg. TR. 0999.

$50—Cor. with basement next to public mkt. Suit. any business. 3135 Lillienthal ave. OL. 1619.

FINE drug store, Hollywood; lge. cor. newly dec. Busy sec., no competition. $100. HE. 5554 or HO. 2492.

GRANADA Shoppes. Studios & Offices with living quarters, $75 a mo. up. 672 Lafayette Park Pl. DR. 3727.

STORE—Reasonable rent. Good location. 716 EAST 5TH ST.

CORNER store 26x40. Spl. cut rent, bus. or factory. 2900 S. San Pedro.

$37.50, DESIRABLE store rm. next to corner. 3232 W. 10TH ST.

$125, 24-ft. cafe, frt. wndws. 319 Center st., Taft. Add. 220 Alma st. S.P.

30 & VERMONT, 55x74, near best business section. Own., 1110 W. 36th.

Offices and Desk Space —37-J

$30 UP. Offices flooded with direct day light and fresh air. Broadway location. Free from traffic congestion. 69% of yellow cars, Hollywood and west coast beach cars pass within a block. Thus you can save valuable hours each week to and from your office in the Western Pacific Bldg., 1031 S. Broadway. Phone WE. 5955. Mr. Zeigler, manager.

FINE LIGHT OFFICES $30 UP LANKERSHIM BLDG. S.E. corner 3rd & Spring sts. Convenient to civic center insuring stability.

SAN FERNANDO BLDG. S.E. corner 4th and Main sts. Between wholesale & retail districts. Parking facilities. Call office of either bldg. or Phone F. C. WOOD, TUcker 1533.

FOR LEASE — VERY DESIRABLE OFFICES ON LARGE LOBBY OR FACING STREET, ON SECOND FLOOR. REASONABLE RENT. PH. TR. 1131. ASK FOR MR. AYRES.

OFFICE FURNITURE

For rent, any amount. Rent applies on purchase. Easy terms. 211 W. 2.

FOR RENT—A FEW GOOD OFFICES FOR IMMEDIATE OCCUPANCY. APPLY ROOM 404, SOUTHWEST BLDG., 130 S. BROADWAY.

GROUND floor, fur., partitioned, priv. office space. Central loca. Phone service. Reasonable. 1028 S. BDWY.

COMPLETE large very nicely furn. office, 6 desks, 2 priv. off. Very reas. 702 Lane Mtg. Bldg.

DELTA BUILDING, outside offices, single and en suite. Some furnished. Apply Rm. 718, 426 S. SPRING ST.

FURN. off. with phone & steno. services for rent reas. Call after 9 a.m. 1104-5 Commercial Exch. Bldg.

MAH. desk & semiprivate hi-class office. Part steno time. Room 531 Security Bldg. MU. 2202.

GROUND floor fur., partitioned, priv. office space. Central loca. Phone service. Reasonable. 1028 S. BDWY.

2 BEAUTIFULLY furnished connecting offices. Inquire 801 Ins. Ex. Bg.

FURNISHED spacious office for rent at 1039 S. Fairfax. Owner. OX. 7813.

PRIVATE OFFICE OR DESK ROOM 226 Merchants' Natl. Bank Bldg.

$12.50, Phone, desk, mail serv. Spring Arcade Bg. R. 701. Also private offices.

OFFICE ROOM, FURNISHED, $30. Call 936 BARTLETT BLDG.

$12.50. Phone, desk, mail serv. Spring Arcade Blg. R.701. Also priv. offices.

FURN. office, ground floor, ex. storage, phone & steno. 754 Maple ave.

MAIL & phone serv. for mfrs. agents. Reas. 487 Chamb. Com. Bg. WE.9137.

Industrial and Business Pty.—37-K

FOR RENT—Lge. well-lighted auto repair shop in storage garage; equipped with everything but hand tools, will only be rented to responsible mechanic who has a clientele. Sierra Vista Garage, 5415 Sierra Vista, nr. Western & Sta. Monica.

NEW daylight car-height brick building on spur, 12,000 sq. ft. Will divide. Near 7th and Santa Fe. CENTRAL REALTY COMPANY VA. 1212. 1208 Loew's State Bldg.

FOR lease, 55x150, downtown, full street frontage, rent only $250. WALLACE, 616 W. 8th. Rm. 1206-7 Realtors. Phone TR. 6513.

FOR LEASE, garage bldg. over 4000 sq. ft. Suitable for any auto line. Very light. 40 W. Green, Pasadena. Colo. 3713.

VERY DESIRABLE—15-20,000 sq. ft. Zone C. 1147 Glendale, nr. Sunset. New auto pk. Owner. AX. 1876.

BUILDING 4400 sq. ft., 743 Ceres av. Also store. 1575 W. Jefferson. L. R. Overell, owner, 700 S. Main.

BRICK bldg. 50x100 & off., light mfg. Storage. Gar. 155 W. 21st. [illegible]

[illegible] S. Flower, garage. [illegible]. 4464 Gainsborough. Ph. [illegible]

TO LET—MISCELLANEOUS Suburban, Country, Etc. —38

ALHAMBRA. Cozy 4-rm. new stucco duplex. Garage. Lawn, shrubbery. Close to car & school. $35. 125 S. Electric. Call after 5 p.m.

Farms, Ranching Lands—38-B

RANCH, 180 acres, 35 miles from L. A. MU. 5820.

MISCELLANEOUS

FURNITURE—HOUSEHOLD GOODS, Sale, Exchange —30

Washington Furniture

WHERE THE BEST COSTS LESS

4-pc. Walnut fin. Bedrm. set..$46
5-pc. Ext. Dining Set. Mhg.....$38
2-pc. Velour O'stuff Set......$69
White Enameled Range.........$46

ALSO BE SURE AND SEE OUR

4-Rm. Outfit, $119

Which includes—5-pc. Dining Set. 4-pc. Bedroom Set, any color. 3-pc. Library Set. High oven Range, white splash.

THIS IS ALL NEW FURNITURE. YOUR CREDIT IS GOOD

WASHINGTON FURNITURE CO.

1806 S. MAIN ST.

OPEN EVENINGS

USED Gas ranges, $6 up; Simmons 2-in. post steel beds, $6.95; 45-lb. Simmons cotton linter mattresses, $6.75; used dressers, $8; used sewing mach., dropheads, $9; new 9x9 rugs, $7.75; new Simmons coil sprs., $6; new 4-rm. outfit, $115. THE ORANGE FRONT, 131 S. Spring st.

PRIVATE OWNER

Two very fine Persian rugs, 1-4 their value; antique Kashan, 16x11; Kishari, 19x12. Borrowed on them, cannot redeem. Dealers don't call. DR. 4600.

GRAY bedrm. set, $45; Pullman bed, $20; oak din. set., $20; Victor Vict. 90 rec., $35; mirror, $12; vacuette gold vel. drapes, fancy pillows, refrig., $10; crockery, etc. Sac. priv. party. WA. 5976.

MUST sac. high grade Spanish living room pieces, 9x12 Wilton rugs, solid walnut, Italian 3 piece dining rm. set. Elegant walnut bedrm. set. 1045 S. Plymouth Blvd. Corner Country Club.

FURN. up-to-date 9-rm. Sac. by pce. Moh. set, wal. din. set, twin & full size bdrm. suites. Chi. Ori. & Wilton rugs, lmps., mirs., range. Dis., auct., don't call. 233 S. Oxford.

FURN. up-to-date. 3 rms. Sac. by pc. Mohair liv. rm., wal. din., twin & full size bedrm. suites. Wilton rugs, lamps, mirrors, bkfst. set. Must sell at once. Dealer. Auct. don't call. 719 S. Western ave.

HANDSOME gold leaf mirror. French porcelain figure, beaut. framed picture, crystal candelabra, desk, antique chair & table. 1541 N. FORMOSA, Hollywood.

SAC. furn., priv. home, piano, din. & bedrm. sets, radio, mirror, Humphrey heater, silk & vel. drapes, pullman bed, Vict., refrig., crockery. WA. 5976.

MUST be sold today. Massive mahogany ladies' desk, 5 ft. walnut console table, Navajo rug, good collection of books, catalogue oil and water paintings, well framed. Great bargain. 1500½ S. Wilton Pl.

FOR sale, furn., piano, pool table, 2 gas ranges, davenport & chair, ice box & other things. 1345 Alvarado Terrace. Take P car.

FibeReeD FURNITURE for beauty parlors. Those comfy basket-woven chairs, rockers, $6 up at factory. 501 E. 7TH ST. VA. 5670.

CHAIRS & sets, newest style, closing out less than wholesale. Chance for Christmas. Open eve. Cor. 8th & Figueroa.

BIG sale on dec. dinner sets, children's, $1.50 toy sets, $1. 75c sets 50c. Good values for small Xmas gifts. Open eves. 3103 S. Main.

YOUR CREDIT IS GOOD AT ROCK-BOTTOM PRICES STAR FURNITURE CO. 3573 WHITTIER BLVD. AN. 2990.

FURN., rugs, ostuff. mohair set, lovely day bed, $30. Real Christmas bargains. Camille's Studio, 337 N. LARCHMONT.

ENTIRE contents of Wilshire Blvd. home, whole or by pc. Lovely antiques, bric-a-brac, dishes, rare oriental rugs, etc. DU. 0699.

GAS ranges at wholesale. Some with heat control, all white. Salesmen samples. Apply warehouse, 1001 E. 1st.

BKFST. set, 4 chs., bed comp., dresser, 2 new 9x12 and 3 large rugs. CH. 1321.

FURN., 5 rms., by pc. mohair, wal. din. & bedrm. sets. 1137 S. Western. Dealer make offer.

9 RMS., beaut. furn., incl. twin & full bed sets, mohair suite, Wil., Chinese & Orient. rugs. 232 S. Oxford.

CHILD'S crib, fine cond.; tricycle for 3 or 5-yr. old, cost $15, for $6. RO. 1439.

GRAY reed dining-room set, mahogany top extension table, $27.50. 2624 Le Droit Dr., So. Pasa. EL. 3431.

3-PIECE BEDROOM SET, bed, dresser, chiff., all for $39. Coast Furniture Co., 861 S. Figueroa.

TO close estate, hshld. furn. Antique chest, drawers, tables, oriental rugs, forenoons. 627 S. Westlake.

GOLD BAND DINNER SET, initial R, 120 pieces. Price $200. GR. 5913.

TWO children's beds, one small & 1 large. 1914 W. 20. BE. 6117.

ANTIQUES & REMOVAL SALE. Graber's, 611 N. Western. Op. eve.

$350 buys $450 beaut. 5-pc. bdr. set, sprgs. & matt. Mo. old. DR. 0044.

50-R. of high grade & medium furn. for sale. Cheap. 113 E. Jefferson st.

SOLID mahog. davenport, velour uphol. OR. 4233.

GAS ranges $6 & up. Del. Conn. guar. Acme Stove Wks. 2410 S. Main.

RUGS, several used ones, cheap. 3115 Beverly Blvd. DR. 6662.

CARPET, 500 yards, used, cheap. 3115 Beverly Blvd. DR. 6662.

3 ORIENTAL rugs, small, good grade. Cheap. 1425 Reid st.

RUGS, imperfect, velvet, Axminster, Wilton. Reas. 425 S. WESTERN.

BABY bed, ivory wood. Reasonable. GR. 0646.

GAS ranges, D-Jewel, side oven, white trimmed. $19.50. 3040 S. Main.

2 BEAUT. mach. made Persian throw rugs, $35 each. 739 S. Bonnie Brae.

LOVELY uphol. set, 3-pc., bedrm. furniture, cheap. 405 1-4 Columbia av.

CHINESE blue & sml. imp., rug. Beaut. $35 & $65. 318 S. Catalina.

Furniture, Household Goods at Auction —30-A

AUCTION

To Our Host of Customers: Christmas comes so close to our regular Auction day that we will forego the pleasure of conducting our Auction this week, and will close up Saturday noon until Tuesday, Dec. 27, holding our last big auction of the year on Friday, Dec. 30. Thanking you for your most loyal patronage during the year, we wish you all a "Merry Christmas and a Happy New Year."

COL. C. F. CALHOUN & CO., Inc. Auctioneers.

4506 So. Main st. AX. 8822.

Auction Thursday, 10 A.M. Another Big Sale

1425-27 W. 24th st., nr. Vermont. High-grade & med. priced furn. Baby grand piano. 75 Wil. & Axm. rugs. Very fine wal. & mahog. din. & bedrm. sets, mohair liv. rm. sets, 25 lamps. Spinet desk, roll & flat-top office desks, swivel chairs, bric-a-brac, hundreds of useful articles, removed from priv. homes for this cut-loose sale. Come prepared to buy. A. N. Abell, Auctioneer.

Auction Thursday, 10a.m.

3870 S. WESTERN AVE.

Houseful of furnishings, all descriptions, incl. pianos, o'stuff, bedrm. & din. rm. sets. Lamps, mirrors, etc. Also large stock of new high-class ladies' wearing apparel, inc. coats, dresses of every description, suits, negligee, silk hose and a wonderful assortment of watches & jewelry. An opportunity to buy your Xmas gifts. We wish our many patrons A MERRY CHRISTMAS. J. P. Joyce, Auctioneer. VE. 4467.

A-U-C-T-I-O-N

THURSDAY, DEC. 22ND, 11 A.M. 1318 E. COLORADO, GLENDALE. A large lot of household goods, consisting of dining, living & bedroom sets, 40 rugs, heaters, ranges, linens, dressers, tables, chairs, china, bric-a-brac, mattresses, beds, in fact everything for the home. A. O. TALBOT, AUCT.

Auction Thurs., 2 P.M.

1447 E. 69th st. (Drive out Compton ave. to 69th st., turn west.) Clean furniture 5 rooms. Bed, living & dining room, rugs, rockers, tables, chairs, clocks, gas range, refrigerator, dishes, kitchenware, linens, curtains, bedding, etc. Also elegant radio, elec. vacuum, elec. iron, etc. Strouse-Lennerd Co. O. W. Pence, Auctr.

AUCTION FRI. 10 A.M.

GROCERY & CONFECTIONERY 454 N. Figueroa st.

Stock & fixtures will be sold as a whole or by the piece. Place is well established. Owner called East. Must positively be sold. Terms cash. STROUSE-LENNERD CO. O. W. PENCE, AUCR. AX. 6918.

Auction Friday, 10 a.m.

1848 West Adams st.

Clean-up auction, pianos, rugs, dining sets, hardware, etc. H. B. NASH, Auctioneer.

AUCTION, WED. 10 a.m.

2930 S. VERMONT AVE. Plenty of home furnishings at a price to please, everything must move. Come prepared for bargs. Bill Green, auct.

FURNITURE—HOUSEHOLD GOODS—Wanted —30-W

THE Barak Auction Hs. has always paid highest cash for furn., rugs, pianos, office & rest. equipment.

Call HU. 6149

WE are the only firm paying 15% to 35% more for your furniture.

CALL HU. 0260

Eves. & Sunday, UN. 2681

WANTED—Today, furn., piano, rugs, liv., din. & bedrm. sets, range, refrig. or comp. outfit. Abel. BE. 3028. OR. 9668.

MORE money than anybody

CALL HU. 3143

Security Auction Hse. Ev. CH.4008

MUST have 2 carloads of furn. before the 1st, any amt., pay cash.

HU. 0198 Eves. YO. 2686

I am in the market for 6 rooms of GOOD FURNITURE FOR CASH. CALL D. DODDS, HO. 5715.

WANTED—At once, furniture, rugs, linens, dishes, etc., complete home. Mrs. Nash, EM.0138; ev. WE.5491.

I NEED FURNITURE BADLY

HUmbolt 5011

WANTED—Privately, fine furniture, linens, drapes, silver ware or part or complete home. Phone WE. 6284.

CASH—HU. 4517—CASH

Removed at your convenience.

WANT FURNITURE & RUGS, ANY AMOUNT. WILL PAY SPOT CASH. CALL VE. 4467 or RO. 6566.

USED gas range, top oven, rug, o'stuffed set. Byrne. 4376 Sunset.

OUT of town buyer will pay cash for any amt. of furn. DE. 6897.

FURN., rugs by 10th, pay cash. BE. 5912. RO. 3505. MISS SMITH.

LADY wishes to buy furnishings of private home. Call OR. 6260.

CASH your furniture with us. Big buyers, top prices. Calhoun. AX.8889.

BEFORE you sell your furn. call us. We will appraise it free. HU. 0732.

CASH your furniture with us. Big buyers. Top prices. Calhoun. AX.8889.

WANT furnishings for 15-unit court. Pay cash. BE. 7926.

BEFORE you sell your furn., call us. We will appraise it free. HU. 0732.

NEED furn. for 20 rms., any amt. Get more money cash. VE. 9042.

SEWING MACHINES— Sale, Exchange, Wanted —36-X

SINGER and WHITE sewing machines rented $1.50 month. Sold on easy payments, $1 week. Drophead machines, $9.50 and up. Electrics, $24.50 and up. Machines repaired. $1 and up. NEW METHOD S. M. CO., 114 W. 9th St. TR. 0061.

SINGER sewing machines rented, repaired and sold on easy payments. SINCERE SEWING MACHINE CO. 1156 W. Wash. BE. 3844. Open eve.

BIGGEST bargain, electric ....$35 up. Desk electrics, $45; Singers, $10 up. HERRICK, 324 Bdwy. MU. 5191.

SINGER drophead, perfect condition. Great bargain. 2005 5TH AVE.

SEW. Mch. sold & rented, $2 & $3 mo. N. W. Fisher. 944 S. Bdy. TU.5605.

MUSICAL INSTRUMENTS— Sale and Exchange —31

CAN you think of a more conservative gift than a high grade used piano for around $100? 60 to choose from. Our low rent makes such prices possible. Open day or eve. 2251 Venice Blvd.

SHOP NIGHTS — The big piano store is open every night till 9. Lowest prices, lowest terms. Uprights (used) start at $95. Used grands start at $2395. Pay just like rent. The BIG piano store, PLATT, 620 S. Bdwy.

FOR SALE—Piano, Mason & Hamlin concert grand, almost new. Cost $2250. Will sell at bargain on easy terms. Call 446 S. VAN NESS. TU. 1839.

RENT a piano, Grand, upright, player, reproducer. Ask about the period rental plan & saves you money. PLATT, 620 South Broadway. Open nights till 9.

BABY GRAND PIANOS RENTED, $8 mo. up, you can apply all rent on purchase price later. Starr Piano Co., 630 S. Hill st. Open nights till 10.

RENT a piano on our easy rental plan. Amount paid may be applied to the purchase of a piano in the future.

THE MAY CO.

REAL piano snaps. In storage dept. Uprights, $40 up; players, $90 up; baby grands, $245 up. Terms as low as $5 cash and $5 mo. Open eves. 630 S. Hill.

PIANOS rented, $1 mo. up; players $4 mo. up; baby grands $5 mo. up. Rent can apply on buy later. Ask about free music lessons. Phone VA. 6129. DANZ, 105 N. Spring. Open eves.

PIANOS — All used, Steinway, $195; Kimball, $189; Chickering, $127; Steinway vertigrand, $440; Knabe, $59; terms as low as $5 down, $1 wk. DANZ, 105 N. Spring. Open eve.

STORAGE pianos for sale or rent, priced $20, $30, $50 up, or rent $1, $2, $3 month up. Apply all rent on buy later. Open eves. 630 S. Hill.

$5 DELIVERS a nice little player piano, pay like rent; free rolls, bench, delivery. Open eves. 630 S. Hill st. TR. 3905.

SAXOPHONE for a gift, like new, can play with piano, best make, gold bell melody C Conn. Lists $176. Owner's sacrifice, $90. OL. 1082.

$5 DELIVERS a nice little player piano, pay like rent; free rolls, bench, delivery. Open eves. 630 S. Hill st. TR. 3905.

LATE Steinway baby grand piano, Mag. case, in perfect condition. Owner will sacrifice for cash. Call between 9 & 5. GLENDALE 1356.

BEAUTIFUL Barker Bros. Angeles Console Victrola. Mahogany, like new, cost $150. Sell $40 cash. Call 719 S. Rampart.

DUO-ART Reproducing Piano in the Weber. Perfect condition. May be seen at 1130 Tower Road. Beverly Hills.

AN elegant baby grand, used 3 mos. Reduced $205, or rent $5 mo. Apply rent on buy later. Open eves. 630 S. Hill st.

STEINWAY for rent, $4. Chickering $3. Bungalow pianos, $4. Baby grand, $7 per month. Tonell Music Storage, 913 S. Olive.

25 XMAS bargains in upright pianos, $125, $135, $150, $165, $175, $185. The Piano Exchange, 221 S. Spring.

PLAYERS rented $3 month up. Apply rent on buy. Free rolls, bench, delivery. 630 S. Hill. Open eves. till 10.

PIANOS for rent, upright, players and grands, reas. Only 1 month in advance. SO. CALIFORNIA MUSIC CO., 806 S. Broadway. VA. 2221.

MASON & Hamlin piano, bungalow type, $135; used. Ask for Miss McCoy. 913 SO. OLIVE.

PIANO, mahogany, upright, $100 cash, full price. 616 N. La Jolla. WH. 1875.

A sweet-toned little apt. piano, $65; or rent $2 mo. Apply rent on buy later. Open eves. 630 S. Hill st.

USED Du-O-Art Weber. A nearly new piano, $750; an unusual bargain. The Piano Exchange, 221 S. Spring.

$125 BUYS little used player piano, pay $5 mo., free rolls, bench, delivery, 630 So. Hill. Open nights till 9.

$150 buys fine $900 player piano, 60 rolls, bench and scarf; pay $5 mo. up. Open eves. 630 S. HILL ST.

DAINTY, sweet tone practice piano, $50, pay $5 mo. 630 S. Hill. Open eves.

PLAYERS rented, $1 mo. up. Apply rent on buy later. 630 S. Hill st. Open eves. TR. 3905.

BABY Grands rented $5 month up. Apply rent on buy. 630 S. Hill. Open eves. till 10.

WILL pay $100 to $1000 spot cash for your piano. Foster, 630 S. Hill st. TR. 3905.

BRUNSWICKS, Victrolas, Edison & Sonoras, $25 ea. with 60 records. Storage, 913 S. OLIVE.

NEW Victor electrola, 104 horn; beautiful cabinet. Cost $650. Will sell for $375. Phone EL. 1326.

KURTZMANN baby grand, Florentine model, slightly used, $950. Birkel Music Co., 3403 W. 7th st.

PRACTICE pianos, $125, $135, $180. Good makes nearly always on hand. The Piano Exchange, 221 S. Spring.

USED Knabe Upright, very fine, $450; used Ampico Grand, $1850. The Piano Exchange, 221 S. Spring.

SILVER C melody Buescher sax. and case, near. new. $75. 443 E. 52, eve.

BUNGALOW piano, $70, or rent, $2. 630 S. Hill st. Open eves.

SAXOPHONE C-melody Conn, used very little. BEacon 7589.

FOR SALE—XYLOPHONES. PRICE $150, Sell for $40. GAr. 0590.

5-TUBE Fada console radio. Cost $200. Sacrifice for $75. WH. 9950.

"47 BABY grand pianos for rent," $5 mo. up. 630 S. Hill st. Open eves.

BUESCHER C melody saxophone, good condition. GR. 0112.

$50—Practice piano, $1 week. Open eves. 630 S. Hill st. TR. 3905.

GRAND, Baldwin, Ellington, USED, like new. BARG. 1036 S. Broadway.

$1 WEEK buys little practice piano. $60. Open eves. 630 S. Hill st.

KIMBALL upright, fine tone, bargain, $100. 923 N. Edgemont.

BUNGALOW piano, mahog., bench, cushion, will sell cheap. 632 W. 42.

PIANO, beautiful artists baby grand, big sac. 1024 S. ST. ANDREWS.

WILL pay spot cash for your piano. Foster, 630 S. Hill st. TR. 3905.

FOR sale, sacrifice, fine Sambracol violin, Strad. model. GR. 3355.

PIANOS rented $1 month up. 630 S. HILL. Open eves. till 10.

USED piano, fine condition, $150. Big bargain. 1417 S. Norton ave.

BABY grand, genuine Decker, used $275. Musical Storage, 913 S. Olive.

WILL sacrifice my $600 Singer piano for $80. 2803 MENLO AVE.

NEW bung. pianos for rent, at reas. rates. 147 N. Ardmore ave. WA.2403.

CHICKERING piano, used, $95. Musical Storage, 913 S. OLIVE.

RENT pianos, $2 per month. Tavier. 927 S. Hill. TU. 3749.

PLAYER piano, used, $125, 50 rolls. Cost $800. Storage, 913 S. OLIVE.

MUSICAL INSTRUMENTS— Sale and Exchange —31

HELEN MUST FIND HOMES FOR 450 BABIES

HELEN TALKS. You must not think this is an orphanage when I talk about 450 babies, but I really have 450 sweet-voiced, dear, darling babies, baby grands, that will please the ear and eye of any woman. This big 10-story storage warehouse is packed with fine high-grade, tone-lasting, guaranteed grand pianos. Grands for the modest bungalow, grands that will grace any California mansion. Prices start at $277, $297, $317, $347, $377 up to $1777. You can save from $300 to $1000 on your grand piano purchase. I have regular "Kathleen Mavourneen" terms—"It may be for years and it may be forever." If a grand is too rich for your blood, I have little practice pianos ranging in price from $17 up. Player pianos from $147 up. Usual low terms, as low as $5 down and $5 per month. Come see me and hear my babies sing. Just ask for Helen. Lincoln Piano Storage Company, 800 N. Spring st. at Alpine. Take E. W. 3 or 2 car, get off at Alpine. Walk one block east to big 10-story storage warehouse. Phone ME. 1441.

A $1200 WEBER piano in excellent condition, now $355. Easy rental terms. See this and other bargains at the old Broadway Music House.

BARNES MUSIC CO., Open Evenings

332 South Broadway

RENT a Phonograph, 50c mo. up. Rent can apply on buy later. Dandy up-to-date phonographs, Victor, Brunswick, Edison, many others. Prices $5 and up. Factory Phonograph Depot. 630 S. Hill. Open eves. till 10.

ELECTRIC upright player piano, Welte-Mignon action, 150 rolls. Must be sold this week. Owner. DU. 8556.

STEINWAY grand piano, slightly used. 1168 W. 24TH ST.

VICTROLA, beaut. records, $35. OL. 1441. 1318 Micheltorena, S. Sunset.

PIANO, mahogany finish, with bench. Good condition. $100. CA. 2318.

BABY GRAND PIANO. A REAL bargain. WA. 7970. Evenings. GR. 0823.

SAX., Martin, C melody. Little used. $60. Nice Xmas gift. HO. 6864.

PIANO, nice practice, $70, pay $1 per wk. DANZ, 105 N. Spring, Op. eve.

$1 WEEK buys little practice piano. $60. Open eves. 630 S. Hill st.

SLIGHTLY used standard baby grand, very reasonable. Terms. DU. 6857.

PIANOS sold & rented for $2 & $3 mo. N.W. Fisher, 944 S. Bdy. TU. 5605.

LYON & HEALY concert harp No. 22. Address K. box 271, Times Branch.

STEINWAY, sml. size, vertigrd. $575. Used slightly. Terms. 913 S. Olive.

BABY GRAND PIANO, MAHOGANY, LITTLE USED, 3116 S. VERMONT.

$365 BUYS NEW BABY GRAND, $10 DELIVERS, 945 SO. HILL.

For Rent —31A

TO let, $3 monthly, Kimball piano. 1418 N. Benton Way, Sun., eves.

RADIO EQUIPMENT— Sale, Exchange Etc. —37

ALL Baker & Fitzgerald, Inc.'s radios operate from light socket and are sold absolutely complete. Priced $42.50 up, terms. Quality sets to suit any home and socket. Factory to you, only one profit. One year guarantee on all models. Three years ago we originated above guarantee. Open evenings until 9:30. Sunday 2 to 5—7 to 9. 4th ave. & 54th st. VE. 4194.

RADIOLA

Operating 5 tubes from light socket. NO BATTERIES REQUIRED

$49.50

SO. CALIF. RADIO CO. Pico at Hoover. Open eves. BE.7431.

5-TUBE single dial, plug in light socket. No batteries required. Power tube assures real tone. $59.50, complete with ship model tone speaker. Factory to you. Also clean all-electric sets $37.50 up. OR. 0969. 7951 SANTA MONICA BLVD.

RADIO SPECIALS

Cheer up the home for Xmas. Buy direct from factory & save the difference. Easy terms. Long's, 3812 S. Main. HU. 1322.

FILTER-FLEX batteryless facty. direct to you, limited No. 1927 models. Formerly $98.50, $125, $150; now $49.75, $69.75, $69.75. Portables, formerly $135, now $75. 734 W. Vernon ave.

CONSOLE ELECTROPHONIC SUPERTONE, $229 VAL. ABSOLUTELY BRAND NEW. COMP. OPERATES FROM LIGHT SOCKET. MUST SAC. FOR $64. 1553 W. ADAMS after 6 p.m.

RENT a Radio. Radios rented $1 month up. Big stock of factory samples. Rent can apply on buy later. Open eves. till 10. Factory Radio Depot, 630 S. HILL.

ALL ELECTRIC $69.75

6-tube console comp., factory to you. Patterson Radio, 239 S. Los Angeles.

$39.75, ELECTRIC

4 tubes, built-in speaker, equal many $100 sets. FLETCHER RADIO, 4708 S. Vermont. VE. 5599.

WURLITZER radio, good as new, $165; sell for $60. 735 S Alvarado. DR. 4289.

RADIO—Must sell $330, 7-tube console, complete. First $110 takes it. 1874 W. 12th st. Apt. 204. DR.5067.

WE TRADE RADIOS

L. A. MUSIC CO. Open eve. 4410 S. Broadway. AX. 8478.

STEINITE—All electric. BARGAIN. 1082 N. OGDEN DR.

$35—Complete 3-tube David Grimes, fine cond. 1282 W. 23RD ST.

5-TUBE radio, perfect. Leaving city. $46. 667 S. Hoover. Eves. Rm. 211.

MACHINERY, ALL KINDS— Sale and Exchange —32

PIPE PIPE PIPE

NEW STANDARD BLACK PIPE

20,000 ft. 2" ....15c ft.
10,000 ft. 1¼" ....9c ft.
10,000 ft. 1" ....8c ft.
20,000 ft. ¾" ....5½c ft.

WE CARRY ALL OTHER SIZES

PIPE, FITTINGS & VALVES

SANTA FE PIPE & SUPPLY CO. 2461 E. 15th st., nr. Santa Fe ave. Telephone TRinity 6091.

PIPE

300,000 ft. new and used pipe and casing from 1-2" to 12"; also valves and fittings. Write, phone or call for price. ADAMS PIPE WORKS, 3025 Bay St. TU. 4361. VA. 0113. All mail inquiries promptly answered.

"MEYER MEANS MACHINERY"

Machine Tools

"PEXTO" Tinners Tools, Presses, Sheet & Plate-working Machinery. MEYER MACHINERY CO. 1939 Santa Fe ave. VA. 8762.

PIPE. BIG STOCK NEW & USED Casing & oil well equip. Standard Pipe & Supply Co., L. A. MU. 7242. Long Beach, 622-186 & Taft, Cal.

CORRUGATED IRON

Galv. $3.95 up 100 sq. ft. MU.9141. L. A. Steel Prod., 1855 Industrial.

ELECTRIC MOTOR bought, sold, rented, repaired. NORTON & NORTON. 1375 N. Broadway. CA. 0484.

BATTERY chargers, all types, new, used for service station. Advance Elec. Co., 1260 W. 2nd. MU. 3159.

MACHINE tools, woodworker, pumping and sheet metal machinery, etc. 409 E. THIRD ST. FA. 4621.

½ H.P. grinder, $40. Weaver 28-ton press, MU. 8813. Perry, 435 S. Grand.

CLIMAX engines. Curtis compressors. Coast Mchy. Co., 464 E. 3. VA. 4671.

PIPE—New & used guar. YO. 2375. Pacific Pipe Co., 6500 Avalon Blvd.

TIRE shop equip. Make offer. 4301 S. Figueroa or 110 E. 11. WE. 8442.

ELEC. motors, buy, sell, exch., rent. Motor Shop. 310 E. 3rd. VA. 8876.

14" LE BLOND lathe. 925 S. Verdugo Rd., Glendale. Glen. 4248.

FOR SALE, mattress picker, new. 1533 Maple, Pasadena. Colorado 6083.

Machinery Wanted —32W

NORTON Autopart Regrinder Machine 18"x72". Give price and age of machine. Beringer Machine Works, Walla Walla, Wash.

MISCELLANEOUS— For Sale —33

ELECTRIC WASHERS

New fac. guar. Copper tub. $75. Price to Sat. 24 only if they last. T. S. Miller, 336 S. Broadway.

BEAUT. pr. of old Spanish tall brass candlesticks, banquet cloth, Spanish shawl, 5 prs. orchid drapes, like new, Chinese rugs, other things. Call 7129 Sunset Blvd.

GRAY reed baby carriage, $15. Like new, also lovely antique solid cherry desk. $39 S. Manhattan Pl. FI. 6543.

FERTILIZER (cow) 100% pure, 7 100-lb. sacks, $4.50, or $4 for 2 or more yards ea., deliv. OL. 1214.

KINDLING wood, 50C a load & up. Miller Box & Lumber Co., 301 N. Ave. 18.

"SCOTT'S" asphalt roof paints, shingle & paper, 50c gal. Scott, the Roofer, 1236 Maple av. WE. 4673.

EVERYTHING FOR YOUR BUILDING AT LOWEST PRICES. WHITING-MEAD CO., 401-23 E. 9TH.

HEAVY blocks, 2x4, No. 1, dry, cut, $10 big load. Delivered. GL. 0773.

STORE awning, nearly new, 22 ft. length, cheap. EM. 7884.

BURN wood. Heavy Pine Blocks, Stove Length, $7. Large Load, or $4 ½ Load. Delivered. Phone VE. 6619.

TABLECLOTH, round, 72-inch, Belgian filet and cut work. EM. 4257.

WOOD water tanks, all descriptions. Rosenmayer Co., Willow & Santa Fe.

QUANTITY kindling wood, $5; elec. train, American flyer, $7.50. CH.1321.

BICYCLE & elect. motor, almost new, very reas. 1591 6th ave. RO. 3645.

ELEC. popcorn & peanut mach. Gd. order, barg. 7121 S. Bdy. YO. 3672.

FOR sale, baby carriage, cost $44. Sell reasonable. GR. 1523.

MISCELLANEOUS— For Sale —33

FOR CASH—Electric washing machine. Hurly vacuum cup & small electric ironing machine, in guaranteed perfect condition, for less than half price. Ph. OX. 9352.

BUTCHER'S SUPPLIES! Refrigerators, display cases, meat blocks, cutting tables, etc. SOUTHWESTERN BUTCHERS' SUPPLY CO., 310 E. 7TH ST.

ATLAS, L. A. Co. photo reproductions Co., surveyor's maps, showing tracts, blks., roads. Only few extra printed, hurry. $125 book for $20. Black, 918 Black Bldg. TU. 5328.

CHILD'S slide, cost $45, sell for $20. Phone DR. 3765.

FOR sale, Hoyt automatic water heaters, like new, $15 ea. Call VA.3830.

ONE storage tank, capacity 1210 barrels, cheap. AT. 6084.

UNDERWOOD typewriter & wonderful old violin. Perf. cond. OX. 2142.

Office, Store Equipment —33-A

Used Office Equipment

BIG NEW COLLECTION

USED OFFICE FURNITURE OF EVERY TYPE. USED DESKS, CHAIRS, TABLES, FILING CABINETS AND THE LIKE.

Amazingly Low Prices

NEW PRICES AND A GOOD COLLECTION—AT SPECIAL NEW LOW PRICES. LIBERAL CREDIT TERMS

BARKER BROS.

Used Office Equipment Store Temporary Location

733 S. SPRING ST.

SAFES on 2nd st. SAFES

Filing SAFES, jewelry SAFES, record CABINETS, VICTOR certified SAFES, A. & B. label SAFES of various sizes, prices, in plain figures, liberal terms & exchanges. The largest assortment in city in new & used. Mr. Buyer, after your search make your last stop on 2nd St., 2nd St., the center, the headquarters of the safe business. We defy competition, our shrewd buying ability will save you $ $ $ $. 2nd St. for new and used safes. We buy your old safe for spot cash. Miller Desk & Safe Co., 219 W. 2nd.

DESKS SAFES

CHAIRS, FILES

ENTIRE BUILDING COMPLETE OFFICE EQUIPMENT NEW AND USED EXCHANGES TERMS SOUTHERN CALIFORNIA SAFE CO.

400 S. Los Angeles St.

MILLER DESK & SAFE CO. TU.1434 ON 2ND ST. 219 W. 2ND ST.

FOR DESKS & SAFES

Filing equipment our specialty. Everything for your office. LARGEST USED STOCK IN TOWN. Visit us to convince yourself of our low prices. Remember, MILLER HAS IT FOR LESS.

SHOWCASES, ice cases, cigar cases, scales, registers, ice boxes, coolers, meat & delicatessen ice cases, fans, steam tables, ranges, stools, dishes, complete outfits. Real buys. Terms. DAVIS STORE FIXTURE EXCH. 1349 S. MAIN ST. WE. 9059. REMEMBER "DAVIS HAS IT."

SHOWCASES, SODA FOUNTAINS, FIXTURES, OFFICE PARTITIONS. Immense stock. Priced right. WEBER SHOWCASE & FIXT. CO. 316-330 S. Los Angeles st. Phone MU. 0460.

STORE FIXTURES, SHOW CASES, soda fountains, restaurant outfits. We outfit complete. E.Z. TERMS. OPEN SATURDAY AFTERNOONS. Western Showcase & Fixture Co., 317-19 EAST 9TH ST.

FIXTURES

NEW OR USED, CASH OR TERMS

L. A. Store Fixture Co.

350-56 South Los Angeles st.

RESTAURANT fixtures, Butcher fixtures, grocery fixtures, all kinds of showcases & fixtures for any kind of store. Pacific Showcase & Fixture Co., 412 E. 9TH. TU. 6510.

Restaurant Equipment

We outfit complete, lowest prices in town. Cash or terms. Gottschar & Edelstein, 116 S. Spring. TU. 2422.

Repossessed, Reconditioned

OFFICE FURNITURE JOSEPH E. BELLUE 621 S. Spring st. 4th floor. VA.5395.

ICE BOX FOR SALE, NEVER USED, 8 FT. BY 10 FT. BY 11 FT. A BARGAIN. APPLY CONHOFF & GALLIS CO., 639 BEACON ST., SAN PEDRO.

FOR RENT

Office furniture, complete outfits or single pieces. Rent applies on purchase. EASY TERMS. 211 W. 2nd.

Desks and Files, Used

ALL MAKES AND SIZES HALSTEAD & VEAZEY 1326 SO. MAIN. WE. 8285.

DOUBLE mahogany desk, 4 chairs, 2 swivels, fiber set, typewriter, etc., nearly new. Quick sale bargain. 1847 W. Jefferson. EM. 6235.

SAFES — SAFES

Bargains in used safes, burglar, fireproof and filing safes. MILLER DESK & SAFE CO., 219 W. 2nd.

FIXTURES AND EQUIPMENT FOR EVERY BUSINESS. BANKRUPT PRICES. J. J. SUGARMAN CO. 120 SO. LOS ANGELES ST. MUt. 5117.

FOR SALE—Fireproof steel safe, new, outside 52x24. 1921 Wilshire Blvd., Beverly Hills. OX. 1813.

FINE oak office desk, revol., leather chair. Also arm chair. Best cash offer takes 1 or all. 3872 W. 6TH.

STORE FIXTURES OF ALL KINDS EXCHANGE NEW FOR OLD Silva Fixtures Co. 412 E. 9th st.

USED office furniture & safes. Basement store—basement prices. 420 S. SPRING. TR. 2724.

BARG. in used office fur., typewriters bought, sold, rented. Western Office Furn. Co. 754 S. Olive. VA 1501.

GOOD values in used safes & filing equipment. 348 S. HILL.

DESKS, safes, file cases, chairs. SKEEL'S, 1912 S. Main. WE. 0105.

CASH register bargains, all sizes. 214 E. 6th st. VA. 9221. Easy terms.

FIXTURES, butcher, grocery & rest. Almost new. ¼ price. 5974 S. Main.

Typewriters and Supplies, Adding Machines —33-B

ADDING MACHINES sold or rented. Prices very low, easy terms. Fully guaranteed. Also book-keeping and calculating machines. GENERAL ADDING MACHINES EXCHANGE. 130 E. 7TH. TUcker 5886.

OUT of the high-rent district. Better typewriters for less money. Prices from $12.50 up. Agency for all new portable. Open evening until Xmas. Typewriter Inspection Co., 825 W. 2nd. TRinity 5658.

ROYAL typewriter and desk, Dalton adding machine, six-tube radio, call evenings. 1456 Alta Vista Blvd., Hollywood.

ADDING machine, Burrough's portable. Used only few weeks. Just like new, for $75. Call Glendale 3280.

ADDING, bkpg. mach. & typewriters bot. sold, exch. L. A. Adding Mach. Co. 917½ S. BDWY. TU. 1986.

TYPEWRITER wanted, standard keyboard, portable, $25. Ph. GL. 3161.

$35, Underwood typewriter, also portable, $30. 726 N. Cherokee. GR.4055.

Clothing, Furs, Etc. —33-D

SACRIFICE — Lot most marvelously beaut. gowns, dresses, $10; fur coats, jackets, foxes, $22. G. HOWITT. Room 400, Mason Theater, 4th floor.

NEW Muskrat Jacquette, natural collar & cuffs, made by Willard George. Cost $400. Sacrifice $100. Private party. OR. 7698.

FOXES, red, white & others, $20 up. Fur coats, half cost. Lankershim Hotel, rm. 421, 10-5 daily. TR.5781.

CINDERELLA SHOP, Hollywood. Buys, Sells & Rents used garments of high quality. HE. 2658.

DRESSES, smart street & 1 eve. drs. Sell very cheap. Small 16. FI. 0519.

PARIS models for sale. Size 36. DU. 2528.

GENTS suit & tuxedo, tailored, size 40, like new, $17 ea. MU. 5954.

BEAUT. black fur coat, lt. beaver collar, lge. size. Cheap. 641 S. Grand.

$100, FINE raccoon fur coat, size 38. 157 N. Alexandria. WA. 8316.

LADIES' high-grade used clothes at bargains. 1420 W. 6th. DR. 1935.

DRESSES, street & evening, almost new, small 16, cheap. FI. 0519.

$12 FOR $40 Cupenheim overcoat, size 40. 1381 Sunset Blvd.

FINE Russian pony coat. Less than ¼ mkt. pr. EL. 1205.

SEAL SKIN COAT, Jacquette, good condition. Call OL. 8430.

Jewelry, Diamonds —33-F

DIAMONDS—Engagement rings, dinner rings, bar pins, etc., etc., at wholesale prices and less. Fine diamonds, all bargains. KUSEL, 306-7 Stimson Bldg., 3rd & Spring.

DIAMONDS, all sizes, set in rings, bracelets, wrist watches, etc. Nothing but bargains. It pays to see us. MARKWELL & CO., 302 Citizens' Natl. Bank Bldg. MU. 4248.

DIA., blue white, perf. must sac. Cost $225. Make offer. HO. 1289.

FOR SALE—Lady's diamond ring $20. 1049 N. Genesee st., Hollywood.

LADY'S diamond solitaire bargain, $35. 593162.

DIAMOND sol. 2½ kt. $600, perfect. Must sell before Xmas. FI. 0519.

Cameras, Supplies —33-H

MODEL A Cine kodak with tripod, leather carrying case, Model A projector. Case & screen complete, bargain. DUNHAM, 771 S. Hope.

WANTED cameras, kodaks & lenses. Peterson's Camera Ex. 356 S. Bwy.

MISCELLANEOUS— For Sale —33

Billiard Tables, Supplies—33-L

GOOD as new, six-pocket pool table, at bargain. 1320 Victoria ave. OR. 0169.

Flowers, Trees, Plants —33-R

FINE Kadota fig trees for com'l planting. 5c per ft. Ph. AX. 5616.

Lumber, Bldg. Materials—33-K

TOILETS, $14.85. Bathtubs, $17.50. Gen. Plumbing Sup. Co., 400 E. 9.

Houses, Bldgs. to be Moved—33-V

FOR SALE TO BE MOVED

8-rm. house, 946 E. Pico. Make best offer. CASH OR TRADE. QUICK ACTION! AN. 5511.

MODERN in every respect, 2 bungs. at 5844 & 5846 Carlton Way, Hollywd. A beautiful one at 1546 Golden Gate ave. AN. 8534.

FRAME bldgs. (12x20 ft.) & (14x20 ft.) real estate office & store to be moved off account new bg. Best offer takes them. 252 N. Vermont at Beverly.

Service, Reliability, Economy KRESS HOUSE MOVING CO. 728 Sunset Blvd. MUtual 3201.

1 8-FLAT bldg., 2 4-flat bldgs. & 1 dbl. bung., all for $1650. Call Weite House Moving Co., Inc., EM. 0267.

HOUSE, 5 or 6 rms., to move, 32' max. wid. N. or W.S. Will pay $600. Address EE. box 538, Times Branch.

BIG barg. if bought & moved at once. Mod. 5 rms. 1122 Colton st. AN.8534.

5356 LEXINGTON AVE. Beaut. modern 6 rms. Bargain. HO. 0305.

WANTED— Miscellaneous —34

BOOKS BOUGHT

HOLMES BOOK CO.

814 WEST 6TH ST.

TEL. TR. 2285

PHONE YOUR WANT-ADS TO THE TIMES. NO CREDIT ARRANGEMENT NECESSARY. COURTEOUS EXPERIENCED AD-TAKERS, DAY AND NIGHT, WILL HELP YOU WITH YOUR COPY, IF DESIRED. MEtropolitan 0700.

BOOKS BOUGHT

Buyer calls. Rogers Book Shop, 632 W. 6th st. VA. 9906.

WILL buy for cash, N. C. registers, models 711, 728 & 736. Also Remington cash register, model A334. 327 E. 9TH. TU. 7389.

WANTED — USED OFFICE FURN. CALL HALSTEAD. WE. 8285.

ALL cash for furn., rugs, piano, office & rest. eqpt. HU. 0260.

WILL pay cash for furn., rugs, piano, office or res. equip. HU. 0732.

NEED furn. for several offices. Pay cash. MR. WAITE. TR. 2724.

HIGHEST prices paid for used office furn. & safes. MU. 3826. 219 W. 2nd.

TYPEWRITER wanted standard keyboard, portable, $25. Ph. GL. 3161.

DESKS, 3 flat or roll top, also files, safes, cash. Mr. Hirsch. MU. 9508.

Clothing, Furs, Discarded—34-A

FOR MEN'S USED CLOTHING WE PAY THE HIGHEST PRICES, WE CALL ANYWH., ANY TIME. OHIO MISFIT. MET. 5494.

MEN'S USED CLOTHING WANTED, O'COATS & TUXEDOS. Highest prices; also Tuxedo suits for rent. Levine, 717 W. 6th st. MU. 1726.

HOLLYWOOD CLOTHING CO. PAYS HIGHER FOR USED CLOTHING. MUtual 9821. 1357 SUNSET BLVD.

Diamonds, Jewelry —34-B

WILL PAY SPOT CASH, HIGHEST PRICES, FOR DIAMONDS, WATCHES, JEWELRY, OLD GOLD & PLATINUM. NONE TOO LARGE OR TOO SMALL. A. RISKIN, 412 Loew's State Bldg., 7th and Bdwy.

WANTED — Diamonds, pearls, gold, silverware and other valuables. Top prices paid. MARKWELL & CO. Suite 302 Citizens' Natl. Bank Bldg. Cor. 5th & Spring. MU. 4248.

WANTED FOR CASH Diamonds and Jewelry M. WEINSTEIN 601 Title Guarantee Bldg. 5th and Broadway.

DIAMONDS WANTED

Spot cash. No delay. W. H. Klein. 508 Loew's State Bldg., 7th & Bdy.

DIAMONDS bought, sold, exch. J. C. Ferguson, 307 Haas Bldg., 7th-Bdy.

DIAMONDS bought for cash. M. Licht, 405 Hellman Bk. Bldg., 7th-Spring.

TRADES—SWAPS

SWAPS— All Sorts —36

ACRES, 10, Valencias, near Lindsay for house or lot & some cash in Portland, Oregon. Write OWNER, care 1065 W. 20th st., L. A.

BUNG., $1500 equity, bal. $2900, E.Z. terms. Trade for T.D., car, garden tractor, rabbits or submit, sac. for cash. 544 64th st., Inglewood.

CAFE, clear going business, 18 stools, and counter, 4 tables; completely equipped, sell or exchange. 503 Hibernian Bldg. VA. 9845.

CHEVROLET COUPE, 1927, what for my $300 equity? GL. 1872.

CHICKEN ranch, exchange for L.A. home, 2-acre, 5-room modern house, garage, walnut trees; owner, 322 Vineland ave., Baldwin Park, Cal.

CHILDREN'S toy trunks, for chickens or turkeys. 737 N. Western. GL. 1872.

DOG. Beaut. ped. prize-winning Boston terrier, pet. Sell reas. or trade. Something useful. RO. 6687.

DRESS shop, value $1500 for eq. in home, value to $4500. AX. 3227.

FLAT (4) 20 rms., new stucco. Want lot, house. Submit. Jenkins, 8001 Santa Monica Blvd. HE. 9209.

EQUITIES for sale or trade, 12-rm. apt. house, furn. & lease; also eq. in 5-rm. stucco, $2500, and 1927 Chev. coupe, for what? 142 W. 22nd.

EQUITY 6-room stucco bungalow for what? EM. 3009.

GAS STATION, 15-year lease. Want clear lot & cash. GL. 1701.

HOUSE, CLEAR, 4 ROOMS, MODERN, L.A. FOR WHAT? TU. 4834.

KODAK 3A Eastman (cost $40) for office desk. C. Dube, 103 S. Vermont.

LOTS at Ocean Park, and Herald, Cal. 7-room home, equities in various parts of the city. MU. 1911. 416 Wilcox Bldg.

LOT nr. 1st Nat. Stud., Burbank, tr. my equity on L.A. home. GAr. 5515.

LOT, San Diego, industrial, clear. Trade for good radio. 11601 S. Main.

LOT, will trade for auto, piano, furniture. Owner. DUnkirk 8566.

LOT—Must have a car, willing to sacrifice my lot. TH. 4960.

MARMON spt. rdstr., '26, for furn., rugs, diam. RO. 1972; eve. OR. 0560.

OIL stock, also clear lot, north. Want furn., piano, radio or ? 592-164.

PAINTING, decorating, papering, for auto, piano, rent of bung. or anything you may have with some cash. YO. 7209.

PALISADES Del Rey apt. site lot, 2 blks. ocean frt. $1800 eq., want rmg. ho. or small hotel. Will assume. Owner. 525 W. 20 st.WE.6561.

RADIO (Zenith,) complete. Rola speaker, for car. 3106 S. Main. HU.4519.

RADIO, new, 5-T. Falck, cabinet. Want Ford car. 5006 York Blvd.

TRANS. bus. Ford 2-ton truck, take auto. 1749 W. SANTA BARBARA.

WILLYS-KNIGHT '26 model 6-66 must sac. cash or diamond. Ph. 568-740.

Eastern & Northern

FOR SO. CALIF. REID. 115 W. JEFFERSON. HU. 4722.

MY $700 equity in choice subdivision, Annandale district, to trade on roadster or coupe. Address E. box 184, Times Office.

WILL trade large lot, Salt Lake City, for light roadster, closed car or equity. Pay or take difference. Bayers. ME. 2613.

50 A. CLEAR—San Bernardino Co. Price $1600. Want equity in house. Will assume your back payments. O. R. Dye, 629 Grosse Bg. VA.8768.

FOX Hills Country Club membership for Radiola, 20 (socket power,) or equivalent. F. R. Cross, 419 Taft Bldg.

CLEAR lot & lot eq. in Hollywood as down payment on 7-rm. modern bung. nr. Carthay Center or Hollywood. NIRDLINGER, OX. 5007.

DANDY 1-acre chicken ranch, 4-room bung., chicken equipment. Make offer. Sale or trade. GAr. 9591. 7828 NESTLE AVE. Reseda.

TRADE my 3-rm. furnished Wilshire home for clear improved eastern or for Calif. country. Owner. 4201 Latona ave. CA. 7825.

BEAUT. elec. 5-tube console radio. Want dia., painting, or ? VE.3760.

LARGE French beaded bag for good radio. Miss Shaw. TR. 6171.

2 lots Bellflower, val. $1000. Trd. for auto. 2643 S. Normandie. MU. 5822.

240 acres, Inyo county, clear. Want L.A. 5424 YORK. GA. 4613.

REAL Xmas present. Mt. cabin $400 cl. Want radio, furr. ?. 210 N.Av.66.

6 ROLLER canaries, 3 females, swap for bedroom set. DR. 0822.

WANTED—Romola equity, 2 or more acreage. HE. 4858.

DBL. bung., Monrovia, dbl. gar. Lot 50x155. Want L. A. or T.D. YO.6120.

PLAYER piano, Chev. tour., cash for '27 Chev. or Chyrs. road. OL.5109.

2-STORY Span. house, Bev. Hills, for clear lot, equity, $8000. RO. 1972.

$7500 EQ. Dbl. Bev. Hills, $4500, cash or 1st paper. Bal. trd. RO. 7772.

HOPPED UP FORD ROADSTER FOR WHAT? 1805 ISABEL ST.

CLEAR PROSPECTIVE OIL LOTS, $100 each. What have you? OX.1979.

$35—Complete 3-tube David Grimes, fine cond. 1282 W. 23rd st.

CHICKEN ranch, Valley Blvd. $9500, for L.A. 1141 N. Vermont. 594113.

LARGE lot near Firestone plant. Sacrifice for what? 592-880.

$3750. GOOD T.D. 7%, want clear lot, act quick. GR. 3330 Eve.

$1500 MTG. & 10 acres clear for car & house eqty. 1159 S. Mill. WE. 1061.

$1400 TRUST deed, due in 1½ years. Trade for auto. GR. [illegible]

SWAPS— All Sorts —36

SEVERAL choice business lots and corners on main blvd., Colton, Cal.; near new 2½ million dollar Jr. College and lots of building activity; also income and residence lots. Will trade all or part for what? 5136 W. PICO. OR. 1191.

MUST have money, 2 houses on lot, 6 & 3 rooms. Nr. new Firestone plant. Total pr. $1650, $200 cash, bal. $1400. Straight mtg., 3 yrs. 8915 Cedar st. DE. 5931.

GOOD 5-pass. sedan. Will give large clear level lot off main highway, opposite lake close by. Description and price. Address L. box 480, Times Branch.

6 RMS., gar., corrals for 300 chicks. Walnuts, figs. Want Hermosa Beach. YO. 6120.

TRADE your hard-to-carry equities for good acreage. L.A. Co. or clear lots. 315 Union League Bldg. 2nd & Hill.

10 A. oranges, house, clear, for income to $25,000. GA. 5757. GA. 6009.

TRADERS, ATTENTION! 700 lots, 5c car. Ph. Ray. AL. 4119.

AUTOMOBILES

AUTOMOBILES, ETC.— Miscellaneous —40

ATTEND

DON LEE'S

Annual Year-End

USED CAR

SALE

NOW ON

$200,000 IN HIGH GRADE USED CARS AT TREMENDOUS REDUCTIONS

EVERYTHING GOES

FROM FORDS TO CADILLACS

MANY MAKES

RIGHT PRICES

GMAC TERMS

$100 UP

C-A-D-I-L-L-A-C-S

1076 W. 7TH ST.

CADILLAC	..314 Imp. Sub.	..$2050
CADILLAC	...63 Sedan	1395
CADILLAC	...61 Sedan	750
CADILLAC	...59 Imp. Sedan	350
CADILLAC	...57 Victoria	275

OTHER MAKES

CLOSED

PIERCE-AR.	..27 Sedan	2450
MARMON	...26 4-P Coupe	1350
BUICK	...26 Std. 6 Coupe	795

OPEN

MARMON	...26 Spt. Phaet.	1350
STUDE.	...24 L-6 Roadster	395

C-A-D-I-L-L-A-C-S

FIGUEROA-PICO

CADILLAC	..314 Sedan	2150
CADILLAC	...63 Phaeton	995
CADILLAC	...63 Coupe	1395
CADILLAC	...61 Sedan	995
CADILLAC	...59 Sedan	450

OTHER MAKES

CLOSED

PACKARD	...26 5 Sedan	1895
BUICK	...25 M-6 Coach	895
MARMON	...24 Coupe	695

OPEN

DODGE	...26 Roadster	550
MARMON	...25 7-P Phaet.	695
DUESENB'G	..24 Spt. Phaet.	1695

Liberal G.M.A.C. Terms.

DON LEE,

Cadillac Dist. Over 20 Years.

TWO STORES—OPEN TILL 9 P.M.

1076 W. 7th st. DU. 1180.
Figueroa at Pico. WE. 3795.

FINANCE CO'S SACRIFICE

COMPLETE STOCK MUST BE DISPOSED OF REGARDLESS OF PRICE

Small down payment

NO BROKERAGE OR CARRYING CHARGES. ONLY 8% INTEREST. LOW INSURANCE RATES.

26 Chevrolet coupe, $80 down.
27 Chrysler 50 coupe, $150 down.
26 Pierce-Arrow phaeton, $295 dn.
27 Cadillac coupe, $550 down.
26 Studebaker Pres. sedan, $300 dn.
27 Oakland coupe, $175 down.
27 Peerless sedan, $275 down.
27 Chrysler 70 brougham, $350 dn.
27 Paige convertible coupe, $275 dn.
27 Chrysler 50 sedan, $150 down.
27 Buick coach, $250 down.
26 Nash roadster, $100 down.
25 Hupp roadster, $150 down.
26 Dodge coupe, $125 down.
25 Cadillac phaeton, $400 down.
26 Hupmobile 8 sedan, $325 down.
26 Dodge sport touring, $125 down.
26 Oakland landau sedan, brand new, $300 down.
26 Chrysler 62 sedan, $325 down.
27 Oldsmobile coupe, $150 down.
27 Whippet roadster, $135 down.
26 Dodge roadster, $195 down.
26 Essex coach, $80 down.
27 Chrysler 60 coupe, $175 down.
26 Chrysler 70 roadster, $225 down.
26 Jewett coach, $150 down.
27 Buick standard coupe, $250 down.
27 Hudson sedan, $295 down.
27 La Salle sedan, $500 down.
27 Cadillac sedan, $500 down.
27 Buick convertible coupe, $300 dn.
27 Franklin sedan, $350 down.
27 Buick roadster, $250 down.
26 Erskine sedan, $100 down.
25 Chrysler 70 sedan, $275 down.
25 Dodge cabriolet, $200 down.
27 Moon 6-60 roadster, $150 down.

MANY OTHERS

The above down payment includes EVERYTHING. Accept equity or your car in trade as down payment. The above cars must be sold before the first of the year regardless of the PRICE or TERMS.

DALTON'S

542 S. FIGUEROA

NEW MARMON "8'S"

AT DISCOUNTS UP TO

$1000

CONVERTIBLE STANDARD AND CUSTOM COUPES, STANDARD & CUSTOM SEDANS, SPEEDSTERS AND ROADSTERS.

ALL BRAND NEW NEVER RUN

THE LAST WORD IN MARMONS. Don't buy any automobile till you see these wond. bargains, fully eq. TERMS $195 TO $650 DOWN. ONLY 8%. NO OTHER CHARGE. BALANCE 12 TO 18 MONTHS. OLD CAR ACCEPTED IN TRADE. DALTON'S.

542 SO. FIGUEROA

OPEN EVES. UNTIL 10:30 P.M.

$400 Lincoln $400

Do you buyers of medium priced cars realize that a down payment as low as $400 will buy a guaranteed LINCOLN?

Stephen S. Nerney

LINCOLN DEALER

1313 N. VINE ST. GL. 5174.
HOUSE OF 24 HOUR SERVICE.

BUICKS

Finance Co.'s sacrifice, '27 Master 6 sedan, $1185; late '27 Master 6 convertible coupe, mileage 4000, $1385; '26 mod. Master 6 brougham, $985. Latest '27 Master 6 coupe, $1385. '27 Standard coupe, $985; late '26 4-pass. Victoria coupe, $895. Many others. Terms as low as $175 dn. Call at once. 542 S. Figueroa.

CHRYSLERS

Finance Co.'s sacrifice, '28 mod. 72 roadster, big discount; '28 mod. 62 sedan, big discount; '27 70 sedan, like new, $1185; latest '27 coupe, $645; '26 60 roadster, $695; many others. Must be sold at once. Terms arranged as low as $175 down. Call at once. 542 South Figueroa.

PACKARD 6, '28 sedan, or Wills. 6 rdstr. Exc. cond. Barg. Owner. WA. 3266.

CHEV. COUPE & COACH, The '25 & '26 model. $395 and $425. Kennelly's Chev. Dlr., 1153 S. Main.

Touring Cars for Sale —40-A

BUICK LATE TOUR.

Gold seal stand. 6 sport. Original shape Burbank top, etc. $375 down. HOWARD AUTOMOBILE CO. 1367 S. Figueroa. WE 5012.

BUICK 6 red sport touring, late 1923. Has original finish, like brand new. Perfect tire equipment. Taken on trade. Will sacrif. at trem. bargain. $385. Paymts arrgd. 507 S. Flower.

CADILLAC 59 touring. Hydraulic shocks. A dandy for $275, full price. Don't miss this one. Terms. PASHLEY. 1116 S. MAIN.

AUTOMOBILES, ETC.— Miscellaneous

Touring Cars for Sale —40-A

CADILLAC 314 SPORT PHAETON, in service only a short while and received in new car cond. Equipped with tonneau seat, also shield, trunk, bumpers, 6 wire wheels, 1 mounted on each front fender. Carries new car guarantee. If you are looking for something unusually sporty, this car is in a class by itself. $2100. G.M.A.C. Terms. HOLLYWOOD CADILLAC AGCY. 1401 No. Vine. Op. eves. HO. 5141.

CADILLAC sport phaeton, late V-63, positively like brand new. Has $150 special Duco finish. Brand new U.S. Royal tire equip. Bldsz bars, every ext. Positively perfect. Tram. barg. $885. Easy paymts. 507 S. Flower.

CHEVROLET 1926 tour. Good finish and tires. Terms. Free turkey with every used car purchased. BALDWIN'S LOT, 1124 S. Figueroa.

CHEVROLET 1927 tour. Just like brand new. Liberal terms. Free turkey with every used car purchased. J. V. BALDWIN, 1417 S. Figueroa.

Dodge 1921 Tour.

$65. Full Price. Good finish and in good running condition. A real buy. 1110 S. FIGUEROA ST.

DODGE tourings in perfect condition, $295 full price. 3 to select from. All bargains. Terms. PASHLEY. 1116 S. MAIN.

DODGE touring, '24 model. Al condition. 5 new tires. Big bargain. Owner. GR. 8082.

FORD tourings, $45 up. '25-'26 & '27 models. 2825 Santa Fe ave.

LINCOLN '24 phae. in perfect cond. New Duco, tires & mechanically O. K. $900 will hdl. 3143 W. Wash'tn.

NASH 1924 tour. Distool wheels. Runs fine. Only $245. A free turkey with every used car purchased. BALDWIN'S LOT, 1124 S. Figueroa.

NASH '26 mod. spl. 6 tour., enclosed top, mech. right, new tires. $450. Terms. 320 W. Pico. WE. 1732.

OLDSMOBILE '25 tour. ....$195. EARLE C. ANTHONY, INC. 1001 S. Hope. Pack'd dist. WE.0322.

PACKARD 6 spt. tour. Air shocks, bumpers, 6 tires. Only $995. Albertson Motor Company. 1524 S. Figueroa. Open eves. & Sun.

PACKARD 5-pass. touring car. Cal. top, etc. Late '23. Perfect condition. Sacrifice $750. Owner. BE. 7279 or EM. 7062.

RICKENBACKER late model phaeton, will trade for diamond. PHONE GRanite 4122.

ROAMER Duesenberg tour. for sale cheap. Many extras & new tires. M. Pollyea, 1193 N. Normandie. 592-138 between 10 a.m. and 4 p.m.

Stearns Knight "6" Tr.

1925. Tonneau shields, new tires, new duco finish, etc. $195 down. HOWARD AUTOMOBILE CO. 1312 S. Main. WE. 6288.

STUDE. '23 Big Six tour. Cal. top, had good care, priced to sell, $350. EARLE C. ANTHONY, INC. 1001 S. Hope, Pack'd Dist. WE.0322.

STUDEBAKER light 6 lat '24. Rec. in '25. New paint & new rubber. Very good looking. Highest bid takes it. 1018 W. 38th.

WILLYS-Knight, 1923 touring, wind and tonneau wings; fine shape. $300. 2710¾ W. 24th st.

A WONDERFUL Christmas gift. Locomobile sport touring, 4-pass., original cost over $6000. Price only $495. Some classy car. Locomobile Co., 1830 S. Figueroa. WE. 9414.

Roadsters for Sale —40-B

BUICK Master 6 sport roadster, 1927 ser. Little mileage. Must sacrif. at once. Liberal payments arranged. $275 down. 507 South Flower st.

BUICK—DON'T BUY A BUICK of any late STAND. RDSTR. BEFORE COMING TO 1133 S. GRAND AVE.

CADILLAC convertible roadster, latest 1927 ser., driven only 5000 miles. Has special equipment. Must sell at once. Will sacrifice at tremendous bargain. Accept car in trade. Easy payts. arrg. on bal. 507 S. Flower.

CHANDLER standard roadster, '27. Could sell for new. Carries car full guarantee. Equipt. Big disc. 1-4 dn. W. P. HERBERT CO. 1702 So. Figueroa. WEstmore 4236.

CHRYSLER 60 sport roadster, 1927, driven less than 500 mi. Has spec. wire wheel equipment. Will sacrifice at tremendous saving of over $700. Acco. car in trade. Only 7% carrying charges on balance. 507 S. Flower.

CHRYSLER 62 sport roadster, 1928 series, driven only 1400 miles. Has spec. equip. Perf. Will sac. at trem. saving. Has Red Head motor. Easy payts. arrg. $275 dn. 507 S. Flower.

CHRYSLER Imperial 80 Road., 1926. A car that has had exceptionally good care and in perfect condition. Must sell at once. Can arrange terms. Phone WE. 2175.

Chrysler 70 Rd. '27

Full price $995. Very easy terms. NEW CAR GUARANTEE KELLEY KAR CO. 1334 S.Figueroa.

CHRYSLER 70 sport roadster, latest 1927 series, driven only few miles. Positively like brand new. $1185. Accept car in trade. Easy pymts. arranged. $275 down. 507 Flower st.

CHRYSLER 70 RDSTR. '26. Wonderful condition, must be sold today. $795, terms. 1311 NO. VINE ST.

CHRYSLER 72 sport roadster, 1928 ser., driven just few mi. Must sac. at once. Acco. car in trade. Easy payts. arrg. $300 dn. 507 S. Flower.

CHRYSLER 70 sport roadster, 1926, looks and runs like brand new car. Must sacrifice at once. $795. Payts. arrgd. $185 down. 507 S. Flower.

CHRYSLER 50 Road. 1926. Like new, rumble seat and every extra. Must sacrifice. $1895. Terms. 546 S. Western. DU. 3838.

CHRYSLER 72 sport roadster, 1928 ser. Very latest. Little mileage. Fully equipt. Must sacr. at once. Terms arrgd. $325 down. 507 S. Flower.

CHRYSLER 60 sport roadster, 1927 series, nearly brand new, little mileage. Perf. Sacrif. $895. Terms arranged. $185 dn. 507 S. Flower st.

CHRYSLER 1926 70 roadster, $850. Very sporty and clean, like new. Reo Motors, 422 W. 12. WE. 5461.

CHRYSLER 70 sport rdstr., late '27. Priced to sell. Arrange terms. Owner. RO. 5806. 979 S. Oxford.

FORD '26 Road. Rebuilt, new tires. Guaranteed. $265. Easy terms. Fahr for Fords. 537 So. Figueroa.

JEWETT rdstr. Fine condition, all new tires. Sacrifice at $350. Terms. 1333 S. FIGUEROA.

Lincoln 1925 Roadster

Like new; Carries Maddux famous Guarantee. Priced low. MADDUX-LINCOLN DEALER 1059 So. Figueroa. WE. 4114. 2100 So. Figueroa. WE. 4111.

Lincoln Roadster—'26

Driven short distance, $2650. Brand new India tires. Easy terms. Lynn C. Buxton, 1635 S. Figueroa.

LINCOLN SPORT ROAD.

1927. Driven very little and practically a new car in every respect. MADDUX-LINCOLN DEALER 1059 So. Figueroa. WE. 4114. 2100 So. Figueroa. WE. 4111.

MARM. Rds., late '26. A beaut. Many exs. Cost ov. $4000. Sac. for $1250. Terms, trade. 1820 So. Figueroa.

MOON Royal sport rdstrs. custom built '28 ser., 7 brand new cars. Never driven or regist. Sac. for $1285. $360 dn. Bal. 12 to 18 mos. Cost $1500. Your old car in trade. 1133 S. Grand.

Moon Rd. '27. $180 Dn.

Bal. 18 mos. Rumble seat equip. NEW CAR GUARANTEE Kelley Kar Co., 1334 S. Figueroa.

MOON sport road., '27 series. Must sacrifice at once, easy terms. 1333 S. FIGUEROA. WE. 3421.

Nash 1926 Roadster

Advance 6 Sport Model. Splendid original light tan finish. 5 good tires. Disteel wheels, heavy duty bumpers, gray leather upholst. PELTON MOTOR COMPANY. "A SAFE PLACE TO BUY" 1342 So. Figueroa. WE. 3345.

NASH Advance 6 sport roadster, 1927 ser., almost brand new. Little mileage. Fully equipt. Perfect. Must sacrifice at once. $985. Easy payments arrgd. $185 down. 507 S. Flower.

NASH '26 model road., 2-tone sport finish. Balloon tires, terms, $350. Albertson Motor Company. 1601 S. Figueroa. Open eves. & Sun.

NASH adv. 6, late '26 rdstr. Rumble seat. Extras. Like new. $1050. Tms. 1334 S. FLOWER.

NASH roadsters, brand new, advanced and specials. Xmas bargains. Must sell. Phone North Hollywood 391.

PACKARD six 1926 roadster, $1395. EARLE C. ANTHONY, INC. 1001 S. Hope, Pack'd dist. WE.0322.

STUTZ 8 roadster, '26-'27. Perfect car, run little. $1495. Can arrange terms. $300 down. 541 S. Figueroa.

WILLYS-Knight 66 roadster, '27 model. One of those classy gray sports. Cost new over $3400. Sacrifice today $1185. $275 dn. 542 S. Figueroa.

Sport Cars —40½

PACKARD 8 sport, tires mounted on side, 6 good General cord tires, car in wonderful shape, today only $1500. EARLE C. ANTHONY, INC. 1001 S. Hope, Pack'd Dis. WE. 0322.

DODGE 1927, $180 dn. or less. 143 W. Colorado, Pasadena.

RACER, 2-seater, good condition. Sale or trade. 1659 W. 12th st.

ROLLS-Royce sport, 5-pass., barg. $3850. Take car in tr. OL. 1276.

Coupes for Sale —40-C

BUICK Master 6 Country Club coupe, '27, nearly brand new, little mileage, spec. equipt. Sacrif., tremend. barg. $1285. Accp. car trade. Easy payts. arrg. $275 dn. 507 S. Flower.

Buick M. 6, 5-P. Cpe., '27

$345 dn. Bal. 18 mo. Run few mi. NEW CAR GUARANTEE KELLEY KAR CO. 1334 S.Figueroa.

BUICK Master 6 convertible coupe, latest '27. Original tires and finish. Run very few miles. Sacrifice over $700 below cost. Tms. arrgd. [illegible] Acco. car in trade. 542 S. Figueroa.

AUTOMOBILES, ETC.—
Miscellaneous

Coupes for Sale —40-C

CADILLAC convertible coupe, latest 1927 series, driven only 5000 miles. Has special equip. Must sell at once. Will sacrifice at a tremendous bargain. Accept car in trade. Easy payments arrg. on bal. 507 S. Flower.

CADILLAC COUPE
New series 2-passenger in excellent condition, original finish like new, fully equipt. Tms. Only $1800.
EARLE C. ANTHONY, INC.
1001 S. Hope, Pack'd dist. WE.0331

Cadillac Victoria Coupe
"61" model. New duco 2-tone finish. New tires. $295 down.
HOWARD AUTOMOBILE CO.
1212 S. Main. WE. 6385.

CADILLAC 5-pass. coupe 63, used very little. $1700. 7261 Franklin av.

CHANDLER coupe, 1927, just nicely broken in. Disc wheels, mohair upholstery, bumpers, etc. Guaranteed. Easy terms.
W. P. HERBERT CO.
1110 S. Flower. WEstmore 6333.

Chevrolet '27 Cabriolet
Like new. Rumble seat and every extra. Must sacrifice. $645. Terms arranged. 516 W. Pico st.

CHEV. cabriolet coupe, 1927, very latest, little mlge. Perf. Must sacr. at once. $535. Terms. 507 S. Flower.

CHEVROLET coupe, '27. Almost new. Many extras. Cheap. Felix Co., Chev. Dlrs., 1055 S. Olive. Op. eves.

CHEVROLET late 1926 mod. Orig. fin. Good cond. Many ext. $435. $150 dn. Priv. own. 1726 5th ave. EM. 5911.

CHEVROLET cabriolet, 1927, my eq. cheap. Mr. Parmelee. GR. 9698.

Chrysler 70 conv. cpe. '27...$300 dn.
Chrysler 70 sport rd., '27...$265 dn.
Chrysler 70 Royal cpe., '26.$240 dn.
Chrysler 70 Royal cpe., '25.$193 dn.
Chrysler 60 coupe '27......$180 dn.
Chrysler 60 sport rd., '27...$210 dn.
Andrews&Andrews, 1051 W.Washtn

CHRYSLER 1927 COUPE $1400
Model 70, like new, fully equipped.
EARLE C. ANTHONY, INC.
1001 S. Hope, Pack'd dist. WE.0331

Dodge 1927 Coupe
$700, $200 down, run 95 miles, like new. 1030 S. Hope st.

DODGE special 4-pass. coupe, 1926 series, like new. Sac. $485. Easy payments arrg. $125 dn. 507 S. Flower.

DODGE business coupe, 1925, $425, terms to suit. 1016 S. Flower. WE. 1607.

ESSEX COUPE
Sacrifice $450 equity. Practically new. Perf. cond. Murphey, TR. 1724.

FORD COUPE
DON'T
Buy a USED FORD till you attend NADEAU'S GREAT CLEARANCE SALE. Coupes, Sedans, Roadsters, Tourings, Trucks, in fact, anything YOU want in a FORD at prices that will ASTOUND you. $35 up. Easiest terms in L.A. Will take your car as part payment.
NADEAU'S Ford Bargain Center, Central & Slauson. Open Eves.-Sun.

FORD COUPE, LATE
$145 down. $29.17 mo. Also demo. coupe. Liberal discount. Guar.
DUNHAM for FORDS
Ford Dlr. Used Car Dp. 1918 S. Main

FORD coupe, '25. Fine paint, $75 dn. Paige sed., $125. Cadillac tour., $75. Stude. tour., $125. Chev. tour., $75, all full price. YO.5296. 14701 S.Main

FOR COUPE, 1926, $315
Every extra you could like.
2027 S. FIGUEROA.

FORD coupe, 1926. Motor perfect. Bumpers, spotlight, etc. $195 cash. Phone VAndike 1822.

FORD coupe, late '26. $285. Duco finish, many extras. A-1 shape throughout. 220 W. PICO.

FRANKLIN COUPE, 1926 model, 2-pass. with rumble seat. Original finish just like new and mechanically it can't be beat. Only $1850. Your inspection invited.
EARLE C. ANTHONY, INC.
1001 S. Hope, Pack'd dist. WE.0331

HUPMOBILE '26 straight 8 coupe, 4-pass., like new throughout, only $250 dn. 637 N. BROADWAY.

HUP late '23 2-pass. coupe, good rubber & mech., sac. $177.50. HE.2736

LINCOLN convertible coupe '26. $1000 underpriced. Terms arrgd. $550 dn. 8%, no brokerage. 542 S. Figueroa.

LINCOLN 4-pass. coupe. Reg. '23. Just repossessed. Sell for bal. due. $760. 2146 W. Washington. EM.7964

OLDSMOBILE COUPE 1926, only run 2000 miles, will sell my equity reasonable. GL. 2171, Apt. 416.

Pontiac '27 Coupe $775
1201 SO. FIGUEROA.

REO coupe, 1926, $750, in A1 shape, many extras. $250 down.
W. P. HERBERT CO.
1110 S. Flower. WE. 0332.

STUDEBAKER '26 Country Club Coupe with rumble seat for sale by owner. $200 below retail price. 3518 W. 3RD ST.

FOR HER
or
FOR HIM
A
Slightly Used
PIERCE-ARROW
and
What a
Wonderful
XMAS
It will be.
$600 to $1950
WM. E. BUSH, INC.
Pierce-Arrow Distr.
Figueroa and Twenty-first sts.

Sedans for Sale —40-D

AUBURN 8-77 sport sedan, latest series, driven just few mi. Must sell at once. Will sacrifice at great big tremendous discount. Easy time payments arrg. $350 dn. 507 S. Flower.

AUBURN rdstr., '26. Will sell equity cheap. Easy terms. HU. 2671.

BUICK Master 6 brougham, late 1927, pract. brand new, driven only few mi. Bmprs., spec. trunk, every ext. Will sell this beaut. brougham at tremend. barg. below market. Easy payts arrg. $200 dn. 507 S. Flower.

Buick 4, 1924 Sedan
Good tires, fine upholstery and finish. $155 down. Easy terms.
HOWARD AUTOMOBILE CO.
1101 So. Figueroa. WE. 8886.

BUICK SEDAN
2-door Gold Seal master 6. Fine blue finish, new tires, etc. G.M.A.C. tms.
HOWARD AUTOMOBILE CO.
1367 S. Figueroa. WE. 5012.

Buick 1927 Sedan
2-door. Gold Seal type. Guaranteed. Only $425 down. Balance easy.
HOWARD AUTOMOBILE CO.
1101 So. Figueroa. WE. 8886.

Buick 1926 Brougham
Trunk, side wings, bumpers, new tires, new paint, etc. G.M.A.C. tms.
HOWARD AUTOMOBILE CO.
1101 So. Figueroa. WE. 8886.

Buick "Late" Brougham
Master 6 "Gold Seal." Fully eqpt. Only $425 down. Balance easy.
HOWARD AUTOMOBILE CO
1020 So. Figueroa. WE. 5661.

Buick Brougham
Master 6. Gold Seal. Driven but little. Guaranteed. $515 down.
HOWARD AUTOMOBILE CO.
1367 So. Figueroa. WE. 5012.

BUICK 1925 SEDAN
Gold Seal 2-door type standard 6. Bumpers, other extras. Open eves.
HOWARD AUTOMOBILE CO.
1212 So. Main. WE. 6385.

BUICK. Don't buy a Buick closed car or any other late stand. make closed car before coming to 1132 S. Grand. We have over 350 new and nearly new car barg. Most lib. tms. in L.A.

BUICK Mast. 6 town brougham, 1928 ser., very latest, driven only few mi. spec. equip. Must sell at trem. barg. Accp. old car in trade. Easy payts. arrg. $285 dn. 507 S. Flower.

CADILLAC brougham sedan, V-63, late 1924, 4-door, 5-pass., like br. new. Has India cord tire equip. Perfect Duco finish. Must sacr. at once. Easy payts. $285 dn. 507 S. Flower.

CADILLAC sport sedan, late '27, 6 wire wheels, side mountings. Almost a new car. Sacrif. $1500 below cost. Terms $550 down. 542 S. Figueroa.

CADILLAC 1927 special body Imperial limousine, run 10,000 miles, sac. 6700 IRIS DR., Whitley Hts.

CHANDLER Metro. Sedan '27. If you want power & individuality see this guaranteed buy from the dealer. 1-4 down, easy terms.
W. P. HERBERT CO.
1702 So. Figueroa. WEstmore 4336.

CHANDLER special sedan '27, $950. New tires & paint. Motor guaranteed. 1-4 down, easy terms.
W. P. HERBERT CO.
1110 S. Flower. WEstmore 6333.

CHEVROLET 1925 sedan. New duco finish, fully equipped. Terms. Free turkey with every used car purch. J. V. BALDWIN, 1417 S. Figueroa.

CHEVROLET 1927 sedan. Used only a short time as demonstrator. A practically new, liberal discount.
J. V. BALDWIN, 1417 S. Figueroa.

Chrysler "70" Sedan
Only $290 down.
Like new, fine condition, etc.
HOWARD AUTOMOBILE CO.
1020 So. Figueroa. WE. 5661.

CHRYS. 62 sedan, 1928 ser., driv. only few mi. Must sacr. at once. Easy payts. arrg. $275 dn. 507 S. Flower.

DODGE sedan, sacrifice, like new. Owner. 401 S. Coronado. DR. 1634.

AUTOMOBILES, ETC.—
Miscellaneous

Sedans for Sale —40-D

DODGE 1926 sedan. Original finish, tires like new, bumpers, etc. $625. Free turkey with every used car purchased. Hurry!
BALDWIN'S LOT, 1124 S. Figueroa

DODGE '26 sedan, leather uphol. Original finish, a real car. $695.
Albertson Motor Company
1534 S. Figueroa Open eves. & Sun.

DODGE SEDAN, 1925, $545.
2027 S. FIGUEROA.

DUESENBERG brougham, a real dream, $1850, trade or terms.
2027 S. FIGUEROA.

FORD 1926 sedan, Fordor. Runs fine. Easy G.M.A.C. terms. A turkey with every used car purchased.
BALDWIN'S LOT, 1124 S. Fig.

FORD '23 Tudor, A-1 motor, cheap for cash. 1037 S. Downey Rd.

FRANKLIN sedan, late ser. '26. Has had best of care. Small mlge. Must sell $1495, $300 dn. 542 S. Figueroa

GARDNER Lite 8 brougham and sedan (2.) Brand new, never run. Sacrif. way below wholesale. Terms arrgd. $325 down. 542 S. Figueroa.

Hudson '26 Brougham
Refinished, new tires, overhauled.
NEW CAR GUARANTEE
KELLEY KAR CO. 1834 S.Figueroa

HUDSON super 6 brougham, latest 1927 ser., driv. only few mi. Spec. equipt. Must sacr. at once. $1085. Easy payts. $265 dn. 507 S. Flower.

Hudson Brougham, $650
Narrow post, like new. A steal.
DOUGLAS M. LONGYEAR, INC.

HUDSON 7-pass. sedan, exc. cond., good rubber, $600 for quick sale. Terms. Address E, box 177, Times Office.

HUDSON brougham, latest '27. Long wheel base. $150 worth of ext. Lowest priced Hudson in city. Terms arranged, $260 down. 542 S. Figueroa.

HUDSON Standard sedan, brand new, never run. Biggest disc. ever offered. Terms $295 down. 542 S. Figueroa.

HUDSON 1926 sedan, $800. Terms. In very good shape, extras, etc. Reo Motors, 422 W. 12. WE. 5461.

HUDSON, '26 brougham, beautiful shape, $625. 637 N. BROADWAY.

JORDAN eight sedan in good condition, Duco finish like new, good rubber, will sacrifice for $885 if sold today, easy terms, no brokerage 1228 S. FIGUEROA.

LA SALLE sedan, late 1927, little mileage. Will sacrif. this beautiful car at tremendous steal. Positively perfect. Accept old car in trade. Easy payts. on bal. 507 S. Flower.

LINCOLN 1926 SEDAN
BRUNN model. The large roomy 5-pass. sedan. Carries regular guar.
MADDUX-LINCOLN DEALER
1059 So. Figueroa. WE. 4114
2100 So. Figueroa. WE. 4111

Lincoln Le Baron '27
Cost $5600, brand new; 6 wire wheels, spec. paint & upholstery, run less than 5000 miles; owner will sac. Call VE. 0175. 5201 S. VERMONT.

LINCOLN 4-pass. Judkins sedan, like new. A beautiful car, $1250.
ALBERTSON MOTOR COMPANY,
1534 S. Figueroa. Open eves. & Sun.

LINCOLN Le Baron sedan, latest '26 model, always driven by owner. Price $2900. No dealers. MU. 5186. At night phone WA. 6312.

LINCOLN Le Baron sedan, late '26. Perfect car. Original finish. Small mileage. $1000 underpriced. Terms arrgd. $575 down. 542 S. Figueroa.

LINCOLN '25, 5-pass. sedan, like new. $500 down, bal. 18 mo. 206 West Pico. WE. 6208.

LINCOLN Le Baron sedan, almost new. Must be sold. Barg. pr. $3150. Harmon-Atwood, 2146 W. Wash'ton.

LINCOLN 4-pass. Judkins sedan, like new car. Wonderful buy at $2500. Trms. 2146 W. Wash'ton. EM.7964.

Marmon '27 Sedan
LITTLE SIX.$1495.
NEW CAR GUARANTEE.
Kelley Kar Co., 1834 S. Figueroa.

MARMON '23 sedan, nice, clean car, in good mechanical condition, new lacquer paint, good tires, $800.
EARLE C. ANTHONY, INC.
1001 S. Hope, Pack'd Dis. WE. 0331

MARMON model 74 sedan limo., like new. $500 dwn., exchange.
HARVEY GOODWIN, 1047 S. Olive.

MOON sedans de luxe, custom built '28 series; 5 brand new cars, never driv. or registered. Sac. for $1185. $275 dn., balance 16 to 18 months; cost $1700; take your car in trade. 1132 South Grand.

NASH Spec. 6 coupe, '26....$155 dn.
Nash Spec. 6 road. '26....$130 dn.
Nash Adv. 6 road. '26....$180 dn.
Nash Adv. 6 sedan, '25...$164 dn.
Nash Adv. 6 4-dr. cpe. '27...$300 dn.
Nash Adv. 6 spt. rd. '27...$243 dn.
Nash Spec. 6 sedan, '26....$215 dn.
Nash Adv. 6 2-dr. sed. '26.$215 dn.
Nash Adv. 6 2-dr. sed. '25..$182 dn.
Andrews&Andrews, 1051 W.Washtn

Nash '26 Sedan, $170
Down. 4-door. Small mileage.
TROY USED CAR DEPT. WE.9833
1132-34 S. Figueroa. Open eves.-Sun.

NASH Advance 6 sedan, 1928 series, driven just few miles. Must sell at once. Will sacrif. at trem. saving of over $600. Accp. old car in trade. Easy payts. on bal. 507 S. Flower.

Nash '26 Sedan, $220
Down. Special 6. A bargain.
TROY USED CAR DEPT. WE.9833
1132-34 S. Figueroa. Open eves.-Sun.

NASH special 2-door sedan, 5 months old, 3000 miles, $600 discount, perfect. Call owner, HE. 4124, Apt. 304

NASH, 1926 mod., Adv. 6, broam., fully equipt., trunk, etc. Mech. right. $675. Terms. 220 W. Pico.

NASH late '26 spl. de luxe sed., like new. $1045. Tms. 1224 S. Flower.

OAKLAND '28 landau sed., like new, fully equipt. Mech. guar. $850, tms. Motors, Inc. 1140 S. Fig. WE. 3917

PACKARD SIX CLUB SEDAN
Completely rebuilt, special color, two-tone lacquer paint, new tires and carries our standard 90-day Packard guarantee. Own a Packard and be satisfied.
EARLE C. ANTHONY, INC.
1001 S. Hope, Pack'd dist. WE.0331.

PACKARD SIX SEDAN
Late series 426, 2 spare tires and in excellent condition. Owner says sell quick, therefore this sacrifice price of $1750. 1001 S. Hope St.

PACKARD 1925 sedan, $1375. Looks & runs like new, extras. Terms. Reo Motors. 422 W. 12. WE. 5461.

PACKARD 8 sedan, new, 1500 mi. Going to Europe. Must sell. OX.2785

PACKARD 6, '26 sed. or Willis 6 rds. Exc. cond. Barg. Own. WA. 5266.

PAIGE broughams, late models several to choose from. Must sacrifice. Terms or trades. 1228 S. Figueroa.

PEERLESS 8 brougham, 1924, with 4 wheel brakes. Must sell at once. $750. Phone WA. 9352 or see car 536 S. Carondelet st.

REO SIX 1926 SEDAN.........$925
In excellent condition, good paint, mohair upholstering. A wonderful car at a rock bottom price.
1001 S. Hope, Pack'd dist. WE.0331

REO SEDAN, 1925, best of condition, good rubber & paint. $700. Terms. No dealer.
5207 RUTHELEN ST.

REO '24 sedan, $650. Terms. Mech. right. New paint. Extras
Reo Motors, 422 W. 12. WE. 5461

RICKENBACKER factory again starts operations. Now is the time to buy a "Rick" before the price raise. A super 8 brougham, like new, $995. 6-cylinder sedan, a steal, $350 and many others.
SPERLE MOTOR CAR CO.
1519 So. Figueroa.

STEARNS-KNIGHT sedan '26. $2250. Very clean 1927 model.
2027 S. FIGUEROA.

STUTZ Vertical 8 sport sedan, '28 mod. Side wheel mountings. $1000 disc. Tms. $575 dn. 542 S. Figueroa.

WILLYS-Knight brougham, 5-pass., 56 model, 1925, new tires & paint. $850, terms to suit. 1016 S. Flower. WE. 1607.

WILLYS '27 4-pass. sedan, driven 6300 miles. $600 discount. Terms.
Albertson Motor Company
1534 S. Figueroa Open Eves. & Sun.

WILLYS-KNIGHT gigantic factory clean-up sale now going on.
WILLYS-OVERLAND PAC. CO
Hope & Pico. WE. 3840.

WILLYS-KNIGHTS 70 sedan. Just like new. Tremendous bargain. Terms. Trade. 637 N. BROADWAY.

MY 1926 Dodge sedan for $700, sm. down payment, rest 18 mos. BE. 8395, Dunlap.

QUICK sale. Cad., good condition. $150 all. 1201 S. BRONSON.

Coaches for Sale —40-E

BUICK Standard 6 coach, 1928 series, very latest, little mlge. Must sacrif. today. Accp. old car in trade. Easy payts. arrg. $285 dn. 507 S. Flower.

CHEVROLET 1926 Coach. Fine shape thruout. Only $400. A real buy. Free turkey with every used car purch'd.
J. V. BALDWIN, 1417 S. Figueroa.

CHEV. late '25 coach; good rub., mech. like new. Sac. $325. HE. 2736.

ESSEX coach, '25, mech. perf., 4 new tires, new paint. Car is clean. $245, terms. 741½ S. Alvarado. DR. 9019.

ESSEX '26 coach, like new. A-1 mech. Striped disc whls., bumpers, snubbers, other extras. Sac. $360 cash. Owner. 1810 Alsace ave. WH. 4090.

ESSEX super six coach, '26 S., mech. perf., lots of extras. $285. Terms to resp. party. 741½ S. Alvarado. DR. 9019.

ESSEX CH. '26 ser., refinished, reconditioned, guaranteed. $95 down. MILLERIZED sale. 1045 So. Fig.

ESSEX coach '27. Many extras. $485 $125 down. 542 South Figueroa.

ESSEX coach, 1926 ser., like br. new. Sacrif. $295. Terms. 507 S. Flower.

HUDSON super six coach, '26 S., mech. perf., bumpers, $45 trunk, exhaust horn, motometer & bar cap, disc steel wheels, 6 tires. $525. Terms to resp. party. 741½ S. Alvarado.

HUDSON coach, 1925 series. Has original finish, like brand new. Specially equipt. Sacrif., tremend. bargain. $395. Terms arrgd. 507 S. Flower.

HUDSON super six coach, late 1927, positively like br. new, driven only few hund. mi. Must sell at once. $895. Easy pyts. arrg. 507 S. Flower

HUDSON coach, 1926, good cond. $450 full price, some terms. 970 W. GARVEY, Monterey Park.

AUTOMOBILES, ETC.—
Miscellaneous

Coaches for Sale —40-E

JEWETT coach, a beauty, $575.
2027 S. FIGUEROA.

Nash 1926 Coach
Advance 6. Disteel wheels, new tires, good finish and splendid mechanically. $295 down.
1159 S. FLOWER ST.

NASH Advance 6 coach, 1926 series, positively just like br. new car. Little mlge. Spec. exts. Sacrif. $785. Payts arrg. $175 dn. 507 S. Flower.

Oakland 1926 Coach
Priced very low. Real value. Easy terms, $260 down. Open evenings.
HOWARD AUTOMOBILE CO.
1020 So. Figueroa. WE. 5661.

PONTIAC '28 series coach, prac. new, cost $1000 a few weeks ago.
SACRIFICE $725—$125 DOWN
FINANCE CO., 1268 S. ALVARADO

PRIVATE PARTY MUST SACRIFICE
late '25 Hudson coach, new paint, motor perfect, $400 cash. Call Mr. Holland, Call GR. 3154 or HE. 5911

Limousines for Sale —40-F

PACKARD 8 LIMOUSINE
Series 3-43, 1926 model, finished in rich Packard blue, the oppt. to buy both appearance & service such as this car offers for $2500 is seldom found in the ads. I have been authorized to sell the above as the owner can no longer use same. Car can be seen at 600 S. Normandie. Ask for Mr. Lansing.

CADILLAC 57 limousine, fine shape, $125, full price, 637 N. Broadway.

Trucks, Delivery Cars —40-I

USED TRUCK BARGAINS
3 6-wheel dumps, 2 Moreland dumps, 2 G.M.C.'s, 1 AC, Mack, 2½-ton flat, chain drive, and many others of all sizes, flats, dumps.
GOTFREDSON TRUCK CORP.
Factory Branch, 1235 E. 9th st. TR. 0866. See Goodwin. Op. Sun.9-12

WHAT have you clear for my equity in any one, or all three of my late model 2 & 2½ ton flat rack pneumatic equipped trucks, or a buy for part cash. Address D, box 104, Times Office.

FORD 1926 panel delivery. Good body and finish. Cheap, $250. A Turkey with every used car purchased.
BALDWIN'S LOT, 1124 S. Figueroa

COMPLETE stock of used trucks at
Federal Motor Truck Co.
946 S. ALAMEDA

¾ TON Chevrolet truck, '27, panel body, driven 600 mi. Must sacrifice. 1405 S.Adams, Glendale. Glen.4164R

ONE Brown-Lipe model 55 new transmission, one model 60, $75 each. Collins Motor Truck Works, 1201 Santa Fe ave. VA. 0338.

3½-TON International stake, '26 engine, good tires, $350 cash, or terms, or trade for sedan. 8839 Sunset Blv

DODGE screen delivery, 1922, A1 condition, $115 cash. 208 S. Grand ave. MU. 1795.

FEDERAL Knight, 1-ton truck, like new, at a bargain, will trade. 2733 McClintock. BE. 1101.

G.M.C. cab and stake body truck, 1923 New balloon tires, motor perfect. Sac. for $325. 3817 Moneta.

FORD 1927 light delivery, like new. $85 down.
619 S. FLOWER ST.

REBUILT MORELANDS
MORELAND SALES CORP.
24TH & MAIN WE. 5311.

GOOD 2½-ton dump truck, with good job, $650. 3469 E. 4th. AN. 2463.

DODGE screens, several to chse. from A-1, new bat. Yates 934 S. L.A. St.

REO 1924 stake, $525. Terms.
REO MOTORS, 809 S. San Pedro.

FORD 1927 bakery deliv., could be used for cleaning. 5413 Central av.

FORD ton trucks & deliveries: 3 Dodge dly's; 1 Reo delv. 430 E. 7th st.

REO '26 stake, $925. Terms.
REO MOTORS, 809 S. San Pedro.

WANTED—1-ton truck, stake body. Private party. No dealers. Ph. 52648

Trailers —40-M

PIKE trailer, 2-4-6-wheelers for sale or rent. PIKE AUTO & TRAILER WORKS, 2615 Santa Fe ave.

FOR SALE—2-wheel trailer, $16. 317 N. Norton ave. HO. 7003.

Trucks for Hire —40-N

TRUCKS for rent, with or without driver. 430 E. 7th. ME. 0639.

Automobiles Wanted —40-P

Wanted Cars For Cash
Get our appraisal on your car before selling. This service is free to you.
KELLEY KAR CO.,
1834 S. FIGUEROA. WE. 3013

WANTED, late mod. closed car or rds. from private party, pay all cash. Ph. WE 6276 Apt 13, or bring car where I work, 1134 S. Grand.

1927 OR '28 Buick standard sedan. Will pay cash or take over contract from owner. No dealers. 232 S. Alexandria. WA. 4768.

WANTED—Used Chrysler 70 rdstr. or Willys-Knight great 6 rdstr. in exchange for engineering services. A. W. Alley, 524 Roosevelt Bldg.

CARS wanted badly. New dealer, just starting. Highest prices. Henry S. Perren, 1220 S. Figueroa. WE.6632

GOOD 6-cylinder car for cash. No dealers. 4113 FLORAL DR.

SPOT cash for your car, any make or model. 3328 S. Figueroa st.

Automobile Painting —40-X

PAINT your car $10 to $18, all paint & rust removed, motor & chassis cleaned. Call AN. 6718.

TRACTORS—
Farm Implements —42

TRACTOR, Beeman, like new, $150. 231½ E. 52ND ST.

PETS—LIVE STOCK

HORSES, MULES, CATTLE—
Goats, Sale, Exch., Wanted, Etc.

Horses and Mules —43

SHETLAND pony colt 1½ years old. Children's playmate. Absolutely gentle. Will sell very reasonable for a good home. HE. 8026. 2340 Laurel Canyon Rd., Laurel Canyon, Hollywood.

FORTY head young, heavy, work horses, also some light wagon horses, priced to sell. All gentle & well broken. R. BUCK, 2027 E. 25th st.

POULTRY AND SUPPLIES—
Pigeons, Rabbits, Bees

Poultry and Supplies —44

POULTRY WANTED
All kinds. Star Poultry Co. Call anywhere. 1250 E. 22nd st. HU. 0654.

BABY chicks on hand, 300 R.I.R., week old, fine condition, $16 per 100. 514 W. Kelso st., Inglewood 1061-W.

POULTRY WANTED
All kinds, will call anywhere City Poultry, 2933 S. Hope. AT. 6263.

WHITE & Buff, Leghorns, Anconas & Black Minorcas, 3 wks. old, 20c ea. 6 wks. 30c. 2046 E. Florence. DE. 6893.

Pigeons —44-A

YOUNG Panama parrot, exceptionally good talker. Call 130½ S. Vendome st., rear.

Rabbits, Hares, Etc. —44-C

WANTED—Rabbits to take care of on shares. Burbank 8700-W-5.

Bees and Honey —44-D

SAGE honey, $5.50 for 5-gal. can. Wanted; 100 hives & supers. H. A. Munger, Santa Paula, Ventura Co.

PETS AND SUPPLIES—
For Sale, Exchange, Wanted

Birds —46-A

CANARIES—CAGES
PARROTS MONKEYS
3725 S. VERMONT. BE. 6909.

SELLING OUT all my fine singers. Cages & stands cheap. Deposit will hold till Xmas. 6818 S. Figueroa.

CANARIES $5, extra good singers, priv. home. 183 W. 37. HU. 5261.

ROLLER canaries for gifts. 1406 McKINLEY AVE. DE. 1705.

ROLLER canaries for gifts. 1406 McKINLEY AVE. DE. 1705.

Cats —46-B

LOVELY Persian kittens. Mornings only. 1540 S. Wilton. RO. 4683.

PRIZE Persian kittens, males, at stud. 405 E. Vernon. AX. 4397.

BEAUT. Pers. kittens, also prize male at stud. 1123 W. 54 st. YO. 2481.

Dogs —46-C

WIRE-haired fox terriers. Xmas puppies and older dogs. Very best breeding. Phone VE. 1293.

SCOTTISH ter. puppies, champ. bred, just the gift for Christmas. OX.8661

FRENCH toy poodle pups, female, thoroughbred, $10. Call AT. 8936.

CHOW, champion bred & registered, 7 mo. old, trained. OX. 5743.

BOS. ter. pups, pretty coats, reas. 4 wks. to 6 wks. 3778 2nd av. RO.5294

DOBERMAN Pincher pups, reg. stock. 1946 Lakeshore ave. OL. 1029.

SCOTTISH terrier, 3 mo. old, pedigreed pups. Sacrifice. HE. 6656.

POLICE PUP, LARGE SILVER MALE. DE. 7030.

POLICE pups, 4 mo. beaut. marked. Reg. stock, sac. 1442 Elevado st.

PEKINGESE IMPORTED STOCK, 6 WKS. TO 7 MOS. WH. 2998.

2 BOSTON terriers, 6 mos. old. Can be reg. House broken. HU. 7712-J.

POLICE, 5 wks., thoroughbred, pedigreed. Regs. 1221 N. Broadway.

COLLIE pups, $15 up. Finest ped. 816 E. 52 st. Maywood. DE. 0858.

WANT to lease proven Pekingese matrons, also stud. DE. 0853.

IRISH terrier pups, show type, $35 up. 10681 Wilkins, Westwood Hills.

CHOW, champion bred & registered, 7 mos. old, trained. $75. OX. 5743.

PETS AND SUPPLIES—
For Sale, Exchange, Wanted

Dogs —46-C

POLICE PUPS
Pedigrees of animals unquestioned. Both parents winners of recent Ambassador show. All dogs guaranteed healthy & in first-class condition.
Only buyers interested in breeding and show stock should see these dogs.
8 PUPS ONLY
Must be sold at once. Prices $75 to $175.
See Them Today At
2914 WILSHIRE BLVD.
SANTA MONICA
Carl Otto, Owner
Judge, Trainer, Breeder. Dogs Boarded & Trained.

ST. BERNARD pups. No better Xmas present or home protector for whole family. A few choice pups remaining, so hurry! Prize winning stock. 3 mos. Take Whittier Blvd. to Pico or Telegraph Rd. to Rivera. Follow Passons Blvd. to Geo. T. Wilson's Ranch. Phone Whittier 6329.

DOGS for sale, 1 purebred female chow, red, 1 yr. old; 1 female black chow, 1 yr. old; 1 female wire haired fox terrier, 1 yr. old; also white rabbit hutches, rabbit hutches. 5242 W. WASHINGTON.

ST. BERNARDS, largest kennel in the West. Some exceptional puppies, also grown winners, imported stock. Titus Kennels, Ph. 4169-J. 208 N. New ave., Monterey Park.

POLICE pups, 5 mos., sturdy. Father is interl. grand ch. Wotans Iwo; mother is sired by interl. ch. Gerri von Oberklamm, unusual offer. 1320 E. Live Oak, Hunt'gton Pk.DE.7030

SCOTTISH terrier fem., bred; male pup, $35. Beaut. English wire pups. Breeding. Let's Go, Last o' Gamster, Barrington Bridegroom. Canine Estate, Mich. & Dyer, La Crescenta.

WHITE COLLIE PUPS
Full blooded. Ready now for Christmas presents. Come & see them. 1360 Elm ave., Glendale.

GREAT Dane pup, wonderful stock, ranch raised & guaranteed healthy. Champion sire & dam. Reasonable. Phone HE. 6382.

RUSSIAN wolf hound, male, for sale, exchange or good home. Also Mexican Chihuahua. Excellent Xmas gift. Phone GR. 3986.

CHOWS, a lasting Xmas gift, beaut. dark red, ped. puppies, 7 wks. old; champ. stock; deposit will hold until Xmas. 1643 W. 52nd st. VE. 7378.

ENGLISH bull male, ped. and reg. 8 mos. puppy of Wellsview & Strathway strains. 1600 N. Hobart. GR. 3564.

WIRE haired Fox Terrier puppies, 6 wks. old, cheap. Ped. Scottish terrier males, 3 mos. 1129 WARREN ST., San Fernando.

WIRE haired fox terrier, thoroughbred male puppy, 4 mos old Champion stock Barrington Bridegroom. None better. Ph. OR. 9579.

SEALYHAM terriers & Dachshunds for Xmas. Ranch raised. J. M. Campbell, Baldwin Park; Cal. Ph. Covina 64281.

BOSTON terriers, toy stk., screw tails, good marks. $10 up. 1731 W. 38TH PL.

REGISTERED Cocker Spaniel pups at 920 S. Baldwin ave. Ph. 6010-R-3, El Monte.

FRENCH bull pups & grown dogs. Good blood lines. Ped. stock. Reas. 10425 S. Eucalyptus st., Inglewood

CHOW pups, dark red. Champion ped. Must be sold. No reas. offer refused. 1332 W. 64th st. YO. 4571.

SCOTTISH terrier male pup, exceptionally good dog. Cheap. 1602 Baldwin ave., Arcadia. Ph. 290-J.

Scottish Terrier Puppies
Registered stock. OX. 4877.

TOY fox ter. pups, 5 wks. Xmas. Beaut. marks, smooth. Select now, will hold. 823 N. Damask, Inglew'd.

WIRE-haired fox terrier puppies. Wm. L. Lipps, 547 Fano st., Monrovia. Phone Red 683.

ST. Bernard, 2½ yrs. old. Fine for child's Christmas. 408 E. Acacia, Glendale. Glen. 4049-R.

ENGLISH Bulls, 4 choice puppies, real show prospects. 110 N. Florence, Monterey Park. Ph. Alhambra 4040-J

MALAMUTE pups, also mother, imported from Alaska. Call 2410 Creston Dr. or Ph. GL. 6513 after 6 p.m.

IRISH setter pups, beaut. red bird dogs, ped., cheap. DE. 0829.

POLICE puppies, reg. stock. 3 dogs at stud. 5825 S. Grand, S. of Slauson.

WIRE haired fox terrier puppies, best breed. Xmas gift. EM. 3272.

COCKER Spaniel pups, 1 red, 1 blk., ell. reg. Ph. 598905 morns or eves.

XMAS pups, bulls, Spitz, fem. Bos. ml. Malt. & Pom. cheap. 213 W. 83 st.

BOSTON terrier pups, beau. specimens 2614 Beachwood Dr. HE. 0240.

SAMOYEDE, beau. young cham. stock, reg. fine watchdog, trained. CH.0964

COCKER Spaniels, ch. stock, priced right. 5043 Huntington Dr. GA.3036

CHOW pups, ped., ch. stock, for Xmas, reas. 3708 Glen Feliz Blvd.

WIRE fox terrier pedigreed pup, 3 mos. 7520 Norton ave., W. Holly'd.

TOY fox terrier pups, 5 wks. old. 823 N. Damask ave., Inglewood.

PED. Boston pups, tails & markings perfect. 3939, S. Denker. UN. 1494.

XMAS Collie puppies, ped., beauties. Four litters. 18200 S. Main st. blvd.

POLICE pups, reg. dog at stud. Uckermark blood. 1431 E. Colorado, Glen.

REAL ESTATE

HOUSES—
For Sale

Miscellaneous —50

7 ROOMS 3 BEDROOMS
New north-side home, west of Beverly. 2 beautiful baths with stall showers. Large living room with beamed ceilings. Tile floored vestibule. Dining and brkfst. room open off garden. Metal stripped throughout. "Brasch Unit Heat." Special construction a feature. Near car line and schools. Consider good lot. Price $14,500. DR. 8147. Evenings GR. 6887.

$18,500
TWO-STORY RESIDENCE
Beaut. large rms., solid mahog. trim. & canvassed walls. Only 3 short blks. from Wilshire & Western. Finest res. sec. in city. Lot 60x156. This positively could not be duplicated for less than $27,500. Call Mr. Sloat, 7014 Beverly Blvd. OR. 1267.

$8950 $8950
This is the largest and finest home for the money in Westwood. 7 rms. All very commodious. L.R. has big stone fireplace, 3 bedrms., hand decorated in dainty colors. Big bath in orchid and green. Kitchen has sanitas walls; linoleum; every convenient feature known. Sunny brkfst. rm. with built-in buffet. Splendid terms. No brokers. DR. 8324.

New Windsor Square
Two exceptional sacrifices. One Colonial and one Spanish. 10 rms., 3 baths each. Open for inspection daily 2 to 5 p.m. Very reasonable terms arranged. 236 So. Irving Blvd. and 208 S. Plymouth.
JAMES J. DONAHUE,
Wilshire and Western. DR. 4951.

BEST BARGAIN
IN LOS FELIZ DISTRICT
Beautiful 9-room Spanish home. Lot 70' x 175'. Attractively landscaped. Beautiful flowers and shrubs. This property must be sold. Will consider any reasonable offer. "Let's Talk It Over."
CLINCH & THURTLE
444 S. Western Ave. DR. 2368.

FOR SALE
EXCHANGE CONSOLIDATED
$45,000 HOME
CLEAR
Holmby Hills-Bel Air section. 11 rooms, 5 bedrms. Never occupied. English type. Brick and stucco. Lot 68x200. Overlooks L. A. Country Club. Ocean view. 30-foot living rm. Spacious bath, sunken tubs, stall showers. 3 servants' rooms. DR. 8147. Evenings GR. 6887.

ARTISTIC ENGLISH STUCCO
7 ROOMS. 3 BEDROOMS
$7850—$1000 CASH
Tile bath with separate stall shower. Entry hall; large living room, high ceiling; mahogany trim; built-in ice box; garbage receptacle; brkfst. room with buffet, table and chairs. Sprinkling system. 1-4 sawed oak floors. DRexel 8147. Eves. GR. 6887.

IF you are looking for a home, my car is at your disposal. I can show you the finest homes in our city at prices from $5350 to $45,000, in Westwood Hills. Any kind of a home you want and at easy terms. Phone Mrs. Allison, GLadstone 6151 or GRanite 2061 evenings.

WESTWOOD HILLS
One of the finest small homes in Westwood Hills, Spanish. Modern and attractive, 7 large rooms, 3 bedrooms, on a through street. Schools, churches, stores, transportation, close at hand. For terms and price, phone Mr. Foote, OXford 1187.

851 So. Orange Drive
Will sacrifice this beautiful 7-room English bungalow for quick sale. Will consider good lot in trade. Open for inspection daily 1 to 5 or phone WHitney 9597.

339 So. St. Andrews
MUST BE SOLD. WA. 1393.

WEST HOLLYWOOD SACRIFICE
New 6-room modern bungalow for $6500, $750 cash. A steal. GL. 1502

HOUSES—
For Sale

Miscellaneous —50

Palatial View Home
OWNED BY LARGE CAL. CORP. With absolutely no use for it.
The President of this Corporation ordered us to bring this beautiful property to a sale regardless of cost.
LOOK AT 4848 LOS FELIZ BLVD. BET. VERMONT & WESTERN AV.
VERY LARGE GROUNDS
Mtge. $42,500. We are open for the best offer we can get, in the next few days, above this mortgage. The home, of 9 large rooms and 3 baths; English architecture, is beautiful beyond description and must be seen to be appreciated. It cost the Corporation over $85,000; their loss your gain. If you want a real view home in a magnificent setting of trees & shrubbery, look it over and
SEE MR. KELLS
KELLS & GRANT
Wilshire at Western. DU. 3000

152 N. HUDSON
A WONDERFUL HOME
Marvelous Location
Adjoins Golf Course
Open 10:30 to 4 p.m.
If you are in the market for a fine new home, don't fail to see this elegant home at once.

THE GIFT SUPREME
A Home of Your Own
Be Santa Claus to yourself this year. Take $100 out of your Stocking Savings Bank and buy a house, paying the balance at $25 to $40 month, just what you'd pay in rent.
I own 10 houses in several locations and will make above deal at this time. Address T, box 44, Times Office.

NEW
$8500 $650 CASH
7 ROOMS, SPANISH, 2 BATHS.
Unit heat. 3 bedrms. Corner lot. Large living room with barrel ceiling. Brkfst. room has table and chairs. Fully improved. Yard with sprnk. system. Located in Westwood near stores. Will have 135-foot frontage on new Country Club Drive. Think what boulevard frontage means for future of your family. DR. 8147. Evenings GR. 6887.

$10,500 WORTH $15,000
WEST OF WESTERN AVE.
10 rooms, 2-story residence of the older type in the PINK OF CONDITION is offered by the owner at a TREMENDOUS SACRIFICE in order to effect an immediate SALE. Good terms, but no trade.
GLENN & SMITH
633 S. Western Ave. WA. 1393.

$750
Down buys a beautiful 7-rm. 2-bth Spanish type home in Wilshire. Everything of the best. Open for insp. every da. Price $12,500. 847 So. Genesee st. Owner. WH. 0621.

GLENDALE
Beautiful Rossmoyne home at less than actual cost of lot & bldg. Take $7000 cash for equity, or will trade on actual equity value $13,500. 7-rm. 2-story stucco. New. Big frontage. Owner. TU. 3603.

Westmont Nr. Melrose
Cor. lot, paved st., 10-room dbl. bung. Great sacrifice. Must be sold. Mr. Grover, TR. 0451; HO. 6557.
O. A. VICKREY & CO.

FORCED TO SELL
$50,000 Hollywood home sacrificed. 2-story, corner, 4 bedrooms, 3 baths. See this beautiful home first. 2242 Canyon Drive or TRinity 7021.

10 ROOMS
HOME IN LOS FELIZ DIST.
New, exceptionally well planned and built. The outstanding buy of the Los Feliz district. Owner. HO. 7408.

SPECIALISTS IN HIGH-CLASS RESIDENTIAL PROPERTIES
The Frank Meline Co.
706 S. Hill. TRinity 6451.

101 S. LUCERNE
OPEN FOR INSPECTION
2 TO 5:30 P.M.
Big reduction for quick sale.

2138 HOLMBY AVE.
Must sell prettiest small home, Westwood. Splendid grounds, view. Sacrifice, terms. See it or GL. 3997.

WHY WAIT A MONTH ON YOUR ESCROW? SECURITY TITLE COMPANY, 145 N. Broadway. MU. 4174. 5 DAYS' ESCROW SERVICE

NEAR PICO & FAIRFAX, $6500. 7-rm. English stucco, 3 bedrms., tile bath & kitchen, dbl. gar., small cash payment. OR. 5704.

BEAUTIFUL new 5-rm. Eng. stucco, lge. lot; best part Walnut Pk. $1000 reduction, quick sale. DE. 2046.

SPLENDID 7-room house, S.W. cor. 10th and Ohio, Long Beach.

West and Northwest —50-A

Your Dream Home
Pay $500 down; move in next day. Beautiful Spanish home, between Los Feliz and Sunset Blvds. Best of construction on paved street. Everything in and paid for. Payments less than rent. OL. 3111.

$13,000
Brand new 7-room, 2 baths, English bungalow on wide paved boulevard. For advertising purposes am selling at cost for $500 cash and $100 per month, including all interest. Phone OLympia 4419 for appointmt.

Irolo Near Wilshire
$13,750, beautiful two-story, 7-rm. English Colonial, two blocks from Ambassador. Modern, cheerful, nearly new. Lot alone worth $10,000. Forced sale. Phone MUtual 5232.

FURNISHED HOUSE, $10,000
Attractive and well constructed bungalow, 3 bedrms. High location; West Adams dist., completely furnished, incl. $550 piano. Owner must leave city & sacrifices, price $1500 Consider good auto or clear lot. Mr. Adams, MU. 3126 or WA. 5945.

Hancock Park Bargain
PRICE CUT TO $28,500
Beautiful 2-story home. Four bedrooms, 3 baths. Will consider clear lot to $10,000. WH. 4613.

MUST dispose of my 9-room house with 2 baths, double garage, lot 70 ft. x 150 ft., between Sunset & Hollywood Blvd. on Hobart Blvd., for sale by owner. No real estate dealers apply. Must leave city. Address E, box 61, Times Office.

$5000 XMAS GIFT. Will sell my $13,500, 7-room, 2-story Swiss chalet, like new, for $8500, $2500 cash, $6000, mtg. 7%. This week only. Owner, WA. 5144.

New 7-Rm. English Stucco
3 beds, 2 baths, 2 gar., furn., hwd. fin., Sanitas walls, beaut. dec. 1073 Hi Point. Sac. Terms. HO. 7642.

$7800. To See Is To Buy.
New 5-R. & brk. rm., dbl. gar., bet. 3rd & Beverly Blvd. Price was $9800 Only $500 cash. Agt. WH. 2311.

FOR SALE OR RENT
At 529 N. Detroit St., 7-room Spanish bungalow, 2 baths, dble. gar. Large yard. New. Apply to owner. 401 N. Mansfield Ave. WH. 6695.

COCHRAN ave. near Washington, 6-room stucco bung., price $6250. Small down payt., bal. monthly. Miles, TU. 3063.

137 S. MARTEL
7-room bungalow. Look at it, it's a bargain. OR. 4527.

Settling An Estate
Sac. 6-rm. bung. Reas. payment dn., liberal terms. Call WA. 9151.

7-ROOM 2-story Swiss chalet $9000. $500 cash. bal. to suit. Look it over at 3456 Blackburn ave. Owner, WA. 5144.

YOUR OWN TERMS
6-rm. home, fine dist., dbl. gar. Se car. 2218 Cloverdale. WH. 0227.

1833 ALSACE, beaut. 6-r. stucco. Worth $8500. Make offer. Robertson Realty, 4625 Washington. WH. 1440

$10,500. IMMENSE SACRIFICE
7-rm. new English home. 3 lge. bd.-rms. 2 bths. Own. 4201 W. 5th st.

MUST BE SOLD—Good 6-rm. house near Pico-Vermont. $7500. $1500 cash. BE. 3246. OX. 1674.

COSY 5-rm. house on apt. site lot. $7500. furn. incl. Ph. 598579.

5 RMS., close in, furn. or unfurn. Quick possess. 254 N. Benton Way.

ATTR. stucco double, Lafayette Sq. Sac. equity for cash. OR. 9356.

South and Southwest —50-B

LEAVING city, my 5-rm. furn. house, reduced from $13,000 to $10,000. Firepl., furnace. 1080 W. 39 Pl. Phone UN. 1797 after Sunday.

2 HOUSES on 1 lot, $6400, $1100 cash, inc. $70 mo. Refused $6800 one mo. ago. Owner. 423 W. 84th st. TH. 2376.

$500 DN. $5250 price, 6-rm. stucco, Florence & Western location. Must be seen to see what your money will buy. 1429 W. Florence. YO. 2882.

COSY 3-rm. home, lot wide enough for another small house at the side. Price $3000, terms to suit your budget. 6323 ANGELES MESA DR.

5 RMS., new modern stucco bung. Lot 40x120. All assest. pr. 3032 10th av. A real bargain. Small down paymt. nr. Western, $4750. Must have $1900

$150 CASH, $30 mo., price $2800, 2-r. bung., lot 45x135, nr. Vermont & Manchester. 9038 S. BUDLONG.

HOUSES—
For Sale

South and Southwest —50-B

$250 CASH $250
Here is a wonderful bargain, 5 rooms & garage. 1 block E car. hardwood floors throughout, tile sink & bath, woven wire fence around lawn front & rear. Lot 41x232. Balance $50 mo. includes all monthly payments with assessments all paid Eat Xmas dinner in your own home. Total price $5450, phone Jack Horner, WEstmore 0251.

FORECLOSURE SALE
On 5-room bungalows, $3250 to $4000, $500 down, $50 per month.
GUARDIAN INVESTMENT CORP., 811 Van Nuys Bldg. TR. 7551.

VETS ATTENTION
5-rm. modern stucco nr. Adams & Burnside, $5000. Easily worth $7000 Owner must sell. 7001 Melrose ave. HE. 7704.

VETERANS NOTICE
VETS HOMES MY SPECIALTY. Homes now ready or will build. A. G. Buffum, Builder, TH. 8166.

$395 DN. $27.50 MO.
Dandy home ½ blk. Vermont. Only $3900. Key at 5800 So. Vermont. TH. 2801.

GOING, GOING, GONE! Foreclosed. Must sell, 6-room West Adams bung., only $5500. Cost $7000. Owner, 524 Byrne Bldg. VA. 9103. Eve. DU. 1792.

$20 DN—$20 PER MO.
5-room frame. A good one. Owner. 10220 SO. VERMONT. TH. 6475.

$100 CASH, $35 mo. 5 rooms, new stucco and garage. $3500. Cochrane Bros. Realtors. 7110 S. Vermont av.

2 HOUSES on lot, $6400, $1100 cash, inc. $70 mo. Refused $6800 mo. ago. Owner. 423 W. 84. TH. 2376.

$100 dn. Mod. 4-rm. frame, nr. school. OLSON. 7211 S. San Pedro.

East and Southeast —50-C

COLORED—Here's a beautiful home, 5 rms. Hdw. firs. up-to-the-minute. 42nd & Central. $800 dn. $5500. Bal. $45 mo. McLARIN, 4514 Central. AX. 1879. AX. 4539.

$350 DOWN, 4-r. stucco, 57th & Wall. Lot 40x146, total price $3400. Owner will make pmts. to suit. TH. 2376.

HOLLYWOOD—
For Sale, Exchange, Etc.

IT comes as a cool, pleasant surprise in this Christmas period of hectic buying, to find a beautiful French chalet of 8 rooms within a few minutes from business center of Hollywood, that can be bought for $16,500. This home is a genuine foreclosure and was built to sell for $22,500. Three blocks off Sunset on large level lot with a truly magnificent view. Young folks tell dad or mother about this and phone for appointment to see this little bit of France in a Hollywood setting. David Evans, HE. 2101.

Hollywood Extra Special
$10,000 new 7-room Spanish bungalow. $2000 cash, balance easy terms. 3 large bedrooms, 2 tile baths, breakfast room with table & chairs, studio living room, large dining rm., model kitchen. Sanitas hand-painted walls. Lot 50x130. Sprinkler system.
HARRY E. PHILLIPS
C. E. Toberman Company
6763 Hollywood Boulevard. HE. 4141.

GOING TO HONOLULU
FORCED TO SELL
7-RM. SPANISH BUNG.
LOT 50x150. B ZONE
CHANCE FOR INCOME
SELL CHEAP.
842 N. SYCAMORE. WH. 4127.

HOUSE & lot for sale or trade, in Vinecrest tract, 15 min. from Holyw'd & Vine. 6 rms., 2 baths, maid's rm. & bath. Span. stucco, tile roof, 2 patios. Servel refrigerator, garbage incinerator. New house, view lot. Inquire tract office. VINE CREST CO., 6225 Quebec. VA.8434.

THE IDEAL HOME
Just 2 blks. No. of Hollywood Blvd. in "The Outpost," in a grove of beautiful sycamores, surrounded by splendid homes. 9-room, 3 baths, new, Spanish. A bargain at $39,500. CALL MR. PARMELEE, GR. 9698.

NEW LOS FELIZ HOME of unusual merit. Conservatively priced at $14,950, terms to right party. 7 large artistic rms., 2 tile baths & shower. dbl. gar. Can be moved into before Xmas. Phone HE. 3949.

60-FT. INCOME CORNER, $4400
In Hollywood's choicest residential dist. Best of improv. in and all paid and only 1 blk. from car & 5 bus lines. Remember the early bird. GR. 8551.

FINEST view lot in Hollywood. 100 ft. frontage, just north Los Feliz Blvd. $13,000. J. H. Graves, 2104 Beachwood Dr., Hollywood. HO. 5598.

LOS Feliz residence lot 111x140 on 70' Blvd., improvements in and paid for. This is one of the choice lots in the district. $800 will handle. OL. 1806

SACRIFICE, 5-rm. bung., 3 bdrms. 872 West Knoll Dr., nr. Santa Monica Blvd. $6800, will sell some furn. 592746 for appointment.

FOR EXCHANGE—8 single apt. bldg. near Western & Melrose. Want bung. or lot. Call HO. 6211 bef. 10 a.m.

5-RM. colonial bungalow at 338 N. Hobart Blvd., for $3250. A REAL STEAL. Open daily.

6-RM. STUCCO, Westwood, $5350. Best buy in city. GL. 8703.

EXCHANGE equity or rent choicest double Havenhurst Apt. Submit prop. GL. 5877.

BEVERLY HILLS—
For Sale, Exchange, Etc.

A Splendid Christmas Present
THIS MODERN
CALIFORNIA BUNGALOW
HANDSOMELY FURNISHED
IN BEAUTIFUL BEVERLY HILLS
Homes of this character are rarely offered for sale; here you will find the most attractive little house in all Beverly; seven well arranged rooms, three baths, unique roomy breakfast room, large plate glass windows opening east; choice rugs and draperies; splendid heating system; double garage with hot & cold water; grounds fully shrubbed; everything to be desired in this beautifully furnished home of refinement now underpriced for quick sale at $21,500 complete. Shown by appointment only. Phone OWNER. OXford 8954.

Homesite For Exchange
3-4 acre corner homesite on Sunset Blvd., near Beverly Hills Hotel. Will sell for thousands less than anything in vicinity or will trade for something smaller. What have you?
DAVID HANEY INC.
OXford 1145.
1926 Wilshire Blvd., Beverly Hills.

Seven-Room House
Near Wilshire Boulevard
in best Beverly Hills residential district. Small down payment. $100 per month includes interest. TU. 7871. 253 S. DOHENY DRIVE.

FOR RENT
Upper and lower flats, 6 rooms, 3 bedrooms, 2 baths, most attractive in Beverly Hills. Rent $75 month. ½ block south of Wilshire Blvd.
WALTER G. McCARTY CORP.
1424 Wilshire Blvd.
Beverly Hills. OX. 6147.

A REAL BARGAIN
Have 60-foot close to new Beverly Hills High School. Price $4860. $1215 cash.
Balance easy terms.
WALTER G. McCARTY CORP.
Wilshire at Speedway. OX. 6147.

6-ROOM duplex, Beverly Hills, very artistic, patio, fireplace. 433 S. Rexford Drive. OX. 1438.

New $8500 Bungalows
Located ½ blk. No. of Wilshire Blvd. at 128 & 158 N. Carson Rd. Tms. Owner, Hayes, WE. 1011.

W. OF Doheny, N. of Wilshire. Sacrifice $11,000 bung. Excellent construction. 3 bedrms. Owner wants to move nr. Holly'd Hi Schl. 211 N. Oakhurst. HE. 2128 or OX. 5143.

HAVE lot for sale, all improvements in and paid for. $40 a front ft. Forced liquidate. Address H, box 554, Times Branch.

WONDERFUL 50-ft. lot west facing, Palm Drive, just north Country Club Dr. Real bargain for cash. Erickson, VA. 3903.

$12,500. VERY CHOICE LOT
607 N. Maple, $2000 dn., balance easy. Write OWNER, L. B. COLLER, 4124 East Blvd., Culver City.

$3000 Cash, Bal. Easy
7-r. new cor. home, 1 blk. So. Wilshire. Special low price. OX. 8351.

LOOKING for a house bargain? Have cosy 6-room bungalow, 3 bedrms., that you cannot duplicate for $6950. Ph. OX. 6455 or OX. 2803.

BARGAIN—1½ blk. S. of Wilshire. Income lot, $3400, $1000 cash. Act quick. OX. 4417; eves. WH. 5160.

BEST BEVERLY HILLS BUYS
GEO. E. READ, INC.,
Phone OXford 6177.

6 BEAUTIFUL ROOMS
340 S. Crescent Dr. Open for insp.

7 RMS., 3 bedrms., tile bath, 308 S. Le Doux. By owner. OR. 5902.

BEVERLY HILLS—
For Sale, Exchange, Etc.

BEVERLY bungalow court, exch. for bungalow or duplex, Long Beach or vicinity. MR. OGGLE, OX. 2602.

Cor. Doheny & Clifton
$5000. 50x140. Ph. MU. 5231.

BEAUTIFUL, exceptionally well constructed home, cor. lot. 622 No. Linden Drive. Open for inspection.

GLENDALE—
For Sale, Exchange, Etc.

$40,000 NOW $27,500
Rossmoyne's Show Place
If sold before Jan. 1 Owner leaving. New 10-rm. Spanish model home, 5 bedrms., 2 baths, tiled kitchen, Frigidaire, 6-unit heat, fireplace, beautiful shrubs & roses, incl. superb drapes & hall carpets, awnings, $325 electric range. REAL HOME. Wonderful view, ocean in distance, exclusive neighborhood, healthiest spot on earth. Terms easily arranged. Open 10 to 4. Phone Owner, Glendale 4853-J. MUST SELL AT ONCE!!

TWO TILE BATHS
Electric Refrigeration
$7850—$1000 CASH
SEVEN BEAUTIFUL ROOMS, studio window, fireplace, real mahogany woodwork, walls decorated in oil, 3 large bedrooms, breakfast rm. UNIT HEAT, large patios. On high ground, concrete sts., ornamental lights, near car & school. Open Sun.
Glendale Realty Co.
131½ S. Brand. Glendale 44.

$7450
7-ROOM SPANISH HOME,
$1000 CASH
Unit Furnace Heat.
See this brand new beautiful home in Glendale's best residence district. WM. H. SULLIVAN, 112 S. Brand Blvd.

Rossmoyne Home—$7850
Beautiful 7-rm. Spanish stucco. Hand made tile roof. Furnace. Frigidaire, 2 complete tile baths. Exclusive section. Only $1000 cash.
The Akers Realty Co.
141 S. Brand. Glendale 3367.

IT'S just too bad. But for $9850 you can buy my new two-story residence in finest section of Glendale. Must have money at once. 221 S. Brand. Glendale. Phones: CApitol 5316 or Glendale 4494.

LARGE lot, beautiful oaks, $1300; $150 cash, easy terms, all improvements, fine view. Phone 595803. 1415 N. Berendo st., Los Angeles.

H. L. MILLER CO.
Real Estate, Insurance, Loans.
312 E. Broadway. Glendale.

7 RMS. $6000. Spanish stucco, near car, etc. $750 dn. EARL SHOOK, Realtor 131 North Brand.

BURBANK—
For Sale, Exchange, Etc.

FOR good trades write Frank M. Wellington, Realtor, 1914 S. Olive, Burbank, or telephone Burbank 406.

ALHAMBRA—
For Sale, Exchange, Etc.

FOR TRADE—New 5-rm. home, owner must SELL at once. Possession Feb. 1st. Price $6500. Will take vacant lot, auto or what have you? 10% disc. for cash up to $3000. FORBES CO., No. 6 Nor. Garfield.

$3200—$200 CASH, new 5-rm. bungalow, tile bath & sink. ½ block to Valley Blvd. "Owner broke." KEYSTONE REALTY, 38 N. Garfield.

FOR rent, sale or exchange, new cafe & hotel building on Main Boulevard. Owner direct. Address E, box 133, Times Office.

HIGHLAND PARK—
For Sale, Exchange, Etc.

STOP FORECLOSURE
$4900 buys $6000 brand new 5-rm. Spanish stucco. Excellent location. Call 6035 York Blvd. GA. 9591.

INGLEWOOD—
For Sale, Exchange, Etc.

5-RM. mod., large lot, gar., etc.; price $3000; $550 cash, bal. easy. Sullivan 1043 Irwin ave. ANgelus 1437.

SANTA MONICA—
For Sale, Exchange, Etc.

BUILDERS
Lots close to main blvd. Improvements in. $1500 cash. Write to J. H. GRAVES, 705 Pico Blvd., Santa Monica.

PICO Blvd., shortest route to sea. I have a buy that will pay you well. Write to J. H. GRAVES, 705 Pico Blvd., Santa Monica.

CITY LOTS AND LANDS—
For Sale —53

I am forced to sell at less than opening prices two years ago, my ocean front lot on Coast Highway in Palisades Del Rey. Two five million dollar universities locating here. Loyola College and L. A. University. Call OWNER. WH. 8857.

Vine Street Opportunity
A corner, 132-foot frontage on Vine at less than $400 a front foot. Small down payment, terms to suit. This will not last long. Call H. M. Lewis, HEmpstead 1126.

WESTWOOD HILLS INCOME
This very choice corner 55 by 135 feet, one block to major intersection, ripe for improvement now. Only $3150, terms. Call Fred Haas, OXford 1039 or S.M. 21793 eves.

Best Buy in Wilshire Dist.
Nice terraced east front 50x140 for $4750, adjoining Hancock Park. At least $1200 underpriced for quick sale. WH. 4613.

TWO FINE LOTS
Must Be Sold
Nicely loc. on W. side. Reid. 115 W. Jefferson. HU. 4723.

CASH TALKS, $7000
Absolutely level lot, 70x146 with unobstructed view of city & ocean, north of Los Feliz, between Vermont & Western. Call WAsh. 1161.

$2500
Wonderful view lot, 12 min. from 7th & Broadway. Concrete streets, ornamental lights, sewers paid for. $250 cash, bal. 3 years. OL. 1613.

BEAUTIFUL large orchard homesite close to L. A. City conveniences, no city taxes. Will release on 25% dn. payment or assist home building finance. Address J. box 542. Times Branch.

$2500
Wonderful view lot, 12 min. from 7th & Broadway. Concrete streets, ornamental lights, sewers paid for. $250 cash, bal. 3 years. OL. 1613.

BUILDERS ATTENTION
Lot, trust deed basis. Carthay Center district.
ELLIOT AND BASKETTE,
6161 W. PICO. OR. 1156.

$2475
Owner must sell lot 50x170 just off Pico & Fairfax, on hi ground. Consider tms. Call WH.4312 day or eve.

ESTATES
One of the best in Holmby Hills. Environment and view none better. The price is right. Phone Mr. Ross. MU. 4321.

BEAUTIFUL double front view lot, room for two homes, 15 minutes from downtown, on paved street, sewers, etc. in and paid for. $350 cash, balance three years. OL. 4410

INCOME LOT
Would you say $2200 for an income lot near the new University site in Westwood? This is a real buy. Call Mr. Allen, WHitney 5104.

BUSINESS lot, Westwood Hills, on proposed major boulevard. Will have 50-foot frontage in two streets. Ready for development now. $1500 cash handles. Phone OXford 1187.

WONDERFUL view lot, fifty-four ft. frontage, 12 minutes from downtown, on paved street, only $225 down, balance 3 years. OL. 4709.

VENICE BLVD.
N.E. cor. Berendo. Business or factory site. Must sacrifice. DR. 4951.

CITRUS AVE., $4500
Flat & apt. lot 50x125. E. front nr. schls., stores, transport'n. WH.6713

SACRIFICE equity, most beaut. view lot in city. Paved street. All improvements. Phone owner. TH. 0076. from 6-8 eves.

HANCOCK Park, cor. 1st & Formosa. $6500—$1000 under actual cost.
Jackson, Bandini, Gray.
644 S. La Brea. WH. 1151.

WONDERFUL BUY AT NORTH HOLLYWOOD. 60x135 ft. Terms to suit. Fully restricted. Phone TH. 0448.

SELECT Hollywood homesite. Choice view. Need cash badly. Must sell. $2500. Your terms. Owner. OL. 6119

WESTWOOD Hills high view lot. $1900, that's all. OXford 1030 or ANgelus 6185 evenings.

WILSHIRE BOULEVARD
55x175. Only $20,000. Mr. Pierce, GLadstone 5151. Eves. GRanite 4937

SACRIFICE for cash, 2 adj. lots on Westmount Dr., nr. Melrose, $3550 net each. Owner, OX. 5414.

75 FT. CORNER, COURT SITE
Close in, N.W. dist. Cost $8000. Will sell for $5250. OX. 1373.

NR. 10th & Western, apt. site 46x135. Price $6500. Mtg. $3000. Will take clr. lots or acres. Owner, WA. 7675.

Ambassador Apt. Site
Sacrifice. Need money. WH. 5394.

CLEAR high class residential view lot, nr. Pico, worth $3000; sell for $1300, ½ cash. HO. 5418.

CITY LOTS AND LANDS—
For Sale —53

LOS FELIZ HILLS
THE WONDER SPOT
Never again will the opportunity be your for a beautiful home site with wonderful surroundings. Residentially exclusive. All improvements installed of the highest type, including the new 130-ft. boulevard. Prices as originally offered from $3000 up. No assessments.
WM. MEAD OFFICE,
LOS FELIZ AT VERMONT.
OL. 1406.

SACRIFICE
$11,500
MUST SELL THIS WEEK
Large corner close to Wilshire Blvd. Here is a real steal in a choice residence corner, just a short block from Wilshire and west of Windsor Sq. Restrictions permit moving a house on this corner. Don't overlook this for building a new home, moving on your own house, or an investment. See Mr. Robb.
KELLS & GRANT
Wilshire at Western. DU. 3000.

WILSHIRE BLVD.
$15,500 is FULL PRICE
52x204 and 34 acres rear. "B" zone restriction. Guarantee delivery for limited time. I WANT ACTION AT THIS PRICE. DRexel 8147. Evenings GR. 6887.

IN 1921 I paid $3750 for 2 lots, 1 on Manchester at Cimarron & 1 in same tract, 1½ blks. south on Slmons, 3 blks. west of Western. Am entering manufacturing business & willing to take big loss on lots to raise money immediately. These 2 lots are a gift at $3000. Phone AT. 7334 and I will take you to see them. MR. WATSON.

A BIG STEAL
B zone lot 3 blocks from the Ambassador Hotel at a big snap. Price $11,000, half cash. Call Mr. Cox.
O'CONNELL & WHITE
4060 W. 6th st. FI. 4667.

INCOME Corner on Sepulveda Blvd. Close to University of California grounds. 67'x152' to a 20-foot alley at $7750. Imagine what this will be worth in two years' time on this boulevard, which is planned to run from San Fernando Valley to the harbor. Easy terms. Call Mr. Prest. OXford 1039 or GRanite 9229.

LARGE boulevard lot on main highway, small down payment and long time on balance, or will build to suit tenant. Address J. box 533. Times Branch.

WESTWOOD BUS. INDUSTRIAL. On Sepulveda Blvd., 80x119, only $8000, easy terms. Big future to this. Mr. Pierce, GL. 5151; eves. GR. 4937.

LARGE lot. Paved st. Full price $1600 Nr. Echo Park car. OL. 5725.

$6000 BUYS dplx. lot in Hancock Pk. WH. 5387.

BUSINESS PROPERTY—
For Sale —59

Normandie Frontage for sale or lease. 190 foot front by 150 feet deep. Just 100 feet North of Wilshire Boulevard Price $1,350 per front foot. Inc. $45,000 7%. Will take other property as part payment & arrange terms on balance. Mail full description and price to O. Lofquist, 5752 Sunset Blvd.

BUSINESS CORNER
105 ft. of business frontage by 66 1-3 ft. in very substantial Hollywood district. Now "C" zone—READY for stores and apartments above.
Total purchase price $25,000. Half cash will handle. Balance terms.
This corner is ready for improvement immediately. See Mr. Gail.
W. I. Hollingsworth & Co.
TRinity 9451. Exclusive Agts.
6th & Hill. Hollingsworth Bldg.

IN A BAD JAM
Must raise $10,000 to $20,000 cash to save other property. Will sacrifice $45,000, close-in vacant business corner for $45,000, easy terms or less for all cash. Address L, box 437, Times Branch.

BEVERLY BLVD.
$12,000 below adj. corners. Few hundred ft. W. of La Brea. Unfortunate circumstances cause this sacrifice. Hurry! No phone inform. Jamison Inv. Co., Beverly Blvd. at La Brea. Beverly Blvd. at Gardner.

190' VERMONT COR.
150 ft. deep, near Manchester. The best buy in Los Angeles. Just $100 per front ft. Cheaper than other corners in same location. Don't miss this. Owner's agent, 10330 S. Vermont. TH. 6473.

TWO Story Brick Corner Store Building. Leased Drug Store, Dry Goods Store, Doctor, etc. Income $240.00 per month. Price $19,500. Easy tms.
HARRY GROSSMAN
304 Haas Bldg. 7th-Bdwy. TU. 2471

CIRCUMSTANCES force me to sacrifice my new $60,000 business bldg. at once; with discount, $25,000 for quick sale, $45,000 gets it. Rental value $6000; lot cost $15,000. Easy terms or trade. Address E, box 151, Times Office.

VERMONT AVE.
117 to 121 N. Vermont at 1st, 3 brick stores, leased $3400 year, lot 52x135, sacrifice $33,000, worth $50,000, terms. $7500 cash, bal. easy terms. Owner, WA. 4197.

On Wilshire at Fairfax
$350 Per Ft.—63x165
Unres. zone B big sacrifice. Phone Phelps, MU. 5231.

VERMONT CORNER MUST SELL. Betw. Vernon & 54th st., Owner in a jam. Small improvements. $25,000 or make offer. Real buy. Don't say I could have. Woodard. 6018 Vermont. TH. 3451.

FORCED sale of 40-ft. clear lot, 9th street, E. of Sears, Roebuck Co. Must be sold by Jan. 1st. Submit offer. No trades. E. A. Corey, owner, Glendale 3683-W.

STEAL LEADS
3rd st. corner, $200 ft.
Fairfax corner, $375 ft.
MR. JAMISON, WH. 7112.

FLOWER STREET
Best buy between Pico and 16th. 50x150. Reasonable terms. Call Owner, TUcker 1735.

LA BREA MAJOR INTERSECTION
TENANTS WAITING
We can deliver at a steal price and take small trade.
MR. SACKETT WH. 1125.

MANCHESTER Ave. 100x155, business district, near Firestone, improved. (Terms.) Owner. Address E, box 84, Times Office.

FOR BARGAINS in Real Estate see HAROLD G. FERGUSON CORP., 758 South Spring St. TRinity 3804.

INDUSTRIAL PROPERTY—
For Sale and Exchange —64

COR. 302 No. Ave. 21, R.R. trackage, $19,000, 9610 sq. ft. Alley. 317 No. Ave. 21, 50x155, $6500. Ransom, WE. 5802.

635 FT. frntg. Atlantic Blvd. ½ way bet. Pasa. & Long Beach. Suit. for bus., fac., subdiv. No trade. Own. Address B, box 233, Times Office.

10 ACRES, Atlantic Blvd., S. P. & U. P. R. R. $6000 per. Mason, Cole & Co., 609 S. Grand. TR. 6018.

INCOME PROPERTY—
For Sale —57

A GREAT sacrifice, beautiful 8-family brick apartment, Unfurnished, 4 5 rms. & 4 6 rms., 7 garages. In heart of Hollywood. Will consider a reasonable payment down. WH.8054

SAGAMORE PARK, between Eagle Rock & Glendale. Large level lots, high & healthy, no fog. Top price $1850, 10% down. Trust deed basis. 3753 Verdugo Road. AL. 4114.

$3250. TOTAL price, bus. lot, new 6-rm. house, right heart bus. dist. Highland Park. A wonderful buy. 4110 Pasadena ave. GA. 9661. Eves. GA. 5476.

CLOSE AN ESTATE
20-RM. FLAT BUILDING, FURNISHED, A BARGAIN, NEAR 9TH AND UNION AVE.
Mr. Grover, TR. 0451, HO. 6557.

MUST sell 2-flat with apt. lot 50x150 close in, HOLLYWOOD, $9850 full price. $3350 cash. No trades. Make 50% on investmt. Owner. TU. 9613.

50x190 IMP. with bung. court at Hollywood & Western, $24,000, ½ cash. Estate sale and a real bargain. DAVISON, 2601 W. Pico. BE. 3944.

8-UNIT apt. house, doubles. Full. Santa Monica & Western dist., Holly. Easy terms. OWNER, HO. 6380.

HANCOCK Pk., 14-r. duplex, inc. $300 mo. Must sell. $37,000. On orange Dr., nr. Beverly. OR. 9601.

Dbl. Bungalow, $16,000
Carthay Center. $1500 dn. WH.9412

INCOME PROPERTY—
PRICE [illegible]
BIGGEST SNAP [illegible]
INCOME THAT PAYS [illegible]

SUBURBAN PROPERTY—
Wonderful Car[illegible]

BEACH PROPERTY—

POULTRY AND RANCHES—
Largest Poultry RAISING CA[illegible]

COUNTRY PROPERTY—
$100 An Acre [illegible]
Miller & Lux, [illegible]

THURSDAY MORNING.

COUNTRY PROPERTY—
For Sale —61

Stock Ranches
CATTLE SHEEP and HOGS
[illegible]
BUY FROM OWNER
Miller & Lux, Incorporated

A CALIFORNIA FARM
[illegible]

240 A. Imperial Valley
[illegible]
L. H. Wilson, Realtor

MOUNTAIN, RESORT, LAKE PROPERTY—

EASTERN, NORTHERN PTY.—
FLOWERS! OR FLOUR
[illegible]

SAN DIEGO PROPERTY—
[illegible]

GOVERNMENT LANDS—
and Relinquishments
[illegible]

OIL PROPERTY—
Miscellaneous
[illegible]

ORANGE, LEMON, WALNUT
Avocado Groves—Vineyards
For Sale
[illegible]

LANDS—

HILLS ... ER SPOT

INCOME PROPERTY—
For Sale

PRICE $225,000

Brand new apt. ... furnished ... income now showing ... Will soon be more ... E. A. Eaton ... Rm. 41. Phone WA. 5513.

PHONE YOUR WANT-ADS TO THE TIMES. NO CREDIT ARRANGEMENT NECESSARY. COURTEOUS EXPERIENCED AD-TAKERS. DAY AND NIGHT. WILL HELP YOU WITH YOUR COPY, IF DESIRED. MEtropolitan 0700.

BUY FROM OWNER
Miller & Lux, Incorporated

DOCTOR'S orders to leave ... immediately. Must sell ... stucco apt. ... L.A. Take $5000 cash ... Princeton Dr., Glendale.

BIGGEST SNAP IN L.A.

INCOME THAT PAYS

Over 16% on total investment ... stucco court ... Barbara & Broadway ... DEVELOPMENT CO ... 455 S. Spring st.

FOR INCOME PROPERTY THAT PAYS. 241 S. Western ... J. M. CLOSE, BUILDER, REALTOR. HE. 2117.

SUBURBAN PROPERTY—
For Sale

FOR 18 YEARS it has been ... Come in and let's ...

Chicken ranches and ... homes from $4000 up ... Well located, improved ... SPECIAL THIS WEEK ... ranch bargain ... Keep in touch with ... SCHWARZKOPF REALTY ... 2626 Baldwin Ave. ... 2 North Santa Anita Ave. ARCADIA.

Wonderful Cor. for ...

6½ acres beautiful ... group of about a dozen ... large pepper trees ... finest in So. Calif. ... almost adjoining ... which is a certainty ...

INCOMPARABLE scenic ... acre and up ... district for less than ... lot in other well-known localities. Easy terms ... Hart, Inc., 734 Van Nuys Bg.

LA HABRA Heights ... open soon ... selection advantages ... desirable suburban ... commercial orchard ... Something of unusual ... quire Edwin G. Hart, 734 Van Nuys Bldg. Tel. TR. 4521.

THREE-acre producing avocado ... at North Whittier Heights ... quire Edwin G. Hart ... Nuys Bldg. TR. 4521.

FOR SALE—Best acre lots ... Gas, water and electricity ... school with free bus ... and up. LAMBERT & BATES ... W. Main st., El Monte.

2 ACRES, beautiful ... studded with oaks ... dn., near Foothill Blvd. ... dera. Owner, Box 107 ...

IF you are interested ... ty and California's ... land, write Bert Rudd ... Stoneman ave., Alhambra.

20 ACRES (any part) ... highway, L. A. county ... TU. 6334.

North Hollywood

A SMALL cash payment ... month buys a level ... BEAUTIFUL NORTH HOLLYWOOD ... close to NEW PICTURE STUDIO AND FILM CITY ... city improvements ... ed. MR. JENSEN ... 2nd and Spring sts. ... or MU. 5625.

WIDOW, 4 children, must sell ... on 100-ft. blvd. ... N. E. McCann ... Boulevard, N. Hollywood.

QUARTER acre, full of fruit ... STUDIO CITY ... Phone owner, OX. 7851.

QUARTER acre, full of fruit ... STUDIO CITY ... Phone Owner, OXford 7851.

Sierra Madre

WHERE the future holds ... bilities. Booklet. ...

Van Nuys

SPECIALIZING in 1 to 5-acre ... improved or unimproved ... booklet. Van Nuys Land & Development ... 6410 Van Nuys Blvd., Van Nuys.

BEACH PROPERTY—
For Sale

Palisades Del Rey

BEAUTIFUL lot in Palisades Del Rey priced to sell. OWNER ...

POULTRY AND RABBIT—
Ranches for Sale

Largest Poultry Profits RAISING CAPONS

If you want to make big ... the poultry business ... Hogan, Inc., 1715 N. ... OL. 5821.

FORCED SALE

At sacrifice 2 acres ... crete and mac. ... Foothill Blvd. ... proved with 3-rm. ... bung.; equip. for ... old citrus grove ... Builder bankrupt ... ing to protect ... dress JB. box 327 ...

MODERN 4-room house ... large living room ... 200 does, rabbit equipment ... rabbits, plenty of room ... equipment, located in ... city of Granada ... family must sacrifice ... payment. Box 614 ...

I OWN the BEST acre in San Fernando Valley ... to Ventura Blvd. ... up section. WORTH ... For QUICK sale will ... TERMS. Call me ... best ACRE for the ... CALIF. OX. 6801.

MUST SELL this week ... home & full ½ acre ... ready to plant. $1775 ... er. Rm. 618 ...

HATCHERY & breeding ... bungalow, strictly modern ... 400 Buckeye incubator ... pacity, located near ... Good money maker ... ture. 213 W. 6TH ST.

GENUINE BUY. 5-rm. ... home on ½ acre ... minutes from town ... hens. $500 dn. ... full price. OWNER ...

COUNTRY PROPERTY—
For Sale

$100 An Acre

Rich, fertile, productive land ... Joaquin River ... section adjoining ... ing ten tons of alfalfa ... of raisins. One crop ... of cotton. This land ... itself.

Miller & Lux, Incorporated

Room 1022, 315 West Sixth Street. MUtual 7347. Or Room 25, Broadway Arcade Bldg. Los Angeles, Calif.

45 ACRES near Del Mar ... county and Rancho Santa Fe ... view. Owner must have ... will sacrifice. Lands ... for $250 per acre ... for this $4500 ... FRANK SIMMONDS ... Spreckels Theater Building ... Diego, Calif.

VISTA, avocado, citrus ... bulb land. Have some ... land in parcels ... Liberal terms ... considered ... Oceanside, Calif. ...

150-ACRE ranch ... Diego ... $15,000 ...

$16,000

DIEGO PROPERTY—
For Sale, Exchange, Etc.

GOVERNMENT LANDS—
and Relinquishments

LEMON, WALNUT
Avocado Groves—Vineyards

ORANGE, LEMON, WALNUT
Avocado Groves—Vineyards

For Sale —68

FOR SALE—20-acre grove, full bearing. Sixteen Navels, four Grapefruit. Water stock. Good house and barn. Fine condition. In Rialto City. With crop, $24,000. Without crop, $19,000. Mortgage $10,000. Phone 180, Rialto, Calif. LASH-PRESTON, McMANIS & MILLS.

STOCK, DAIRY RANCHES—
For Sale and Exchange —69½

FOR sale by owner, all or part 160 acres best poultry & alfalfa land in Calif. Water lift under 35 ft. Soil analysis perf. Climate delightful. H. O. Nelson, 143 N. Hope st. MU. 7791.

WANTED—Dairy man with some capital to go in with owner of large alfalfa ranch. Imperial. Owner, 2790 W. 8TH ST.

RETAIL dairy for sale, must sacrifice, acct. health; no reas. offer refused. 28 selected cows. South st., east of Ocean ave., south of Hynes.

CATTLE outfit, 1600 good Herefords (range for 4000.) Outfit clear. Bargain at $100,000. Must sell. Address K. box 535, Times Branch.

ACREAGE, SUBDIVISION—
Miscellaneous —70½

SUBDIVIDERS, ATTENTION

20 A., 34 A. & 36 A. walnut groves adjoining Van Nuys, on paved blvds. Ready for high-class development, priced below value. Short time only. Also large acreage. Mr. Wildey, with R. R. EDWARDS, Realtor. Exclusive Agt., 6310 Van Nuys Blvd. Phone V.N. 178. Evenings L.A. 592839.

WANT proven selling organization to contract for sale of 4000 acres adjoining Romola. Best land and water in valley. Address L. box 339, Times Branch.

50 ACRES on Vermont ave. at 79th st. $10,000 per acre NET plus assessments. GEO. H. PECK, 1364 S. Hill st. WEstm. 6091. Ask for Mr. Hill.

$20,000, $4000 cash, 5 acres. Will cut into 20 lots. At Bell, nr. $3,000,000 terminal. Dean Kirk, exclusive agt. 505 Baker ave., Bell.

80 acres on Woodman ave. Choice location, price low, one-fifth cash. ULYSSES G. CHADEAYNE, 14437 Victory Blvd., Van Nuys.

WANTED—
Real Estate
Miscellaneous —71-X

TO OWNERS

Before you contemplate making an exchange or trade or to buy property for cash, have the property you intend purchasing appraised by a firm that has been appraising properties for years, and who now are appraisers for an unlimited amount of capital. By so having property appraised you eliminate the possibility of paying inflated prices. Before buying or trading drop in and talk the matter over. Room 1230 Bank of Italy Bldg. TRinity 1234.

Wanted Real Est., Houses

Cash no trades, quick action buyers galore. Ph. BEDILION. TRinity 6865.

SUBMIT your property for sale or exchange. We operate all over. No inflated values given consideration. PUEBLO LAND CO., 427 Roosevelt Bldg. VA. 3092.

WANTED—Los Angeles clear real estate in exchange for a high-grade 7% security. Address L. box 409. Times Branch.

WANTED—Acreage for subdivision in the San Fernando Valley. Have 6 clients waiting. Jack Moss, 356 N. Rodeo Dr., Beverly Hills. OX. 1715.

WANTED, best buy in 3-acre estate, Beverly estates or vicinity. JACK MOSS, 356 N. Rodeo Dr., Beverly Hills. OX. 1715.

DO YOU WANT TO SELL NOW? WE WILL ABSOLUTELY SELL YOUR REAL ESTATE IN 10 DAYS. 720 STOCK EXCH. BLDG. VA. 4551.

IF you MUST SELL see us. Have cash buyers. 612 S. HOPE ST. TU. 5555.

IF YOU MUST SELL

We buy bargains. CASH. MU. 5232.

YOUR PROPERTY CAN BE SOLD. Our AUCTION METHOD will do it! C. H. O'Connor & Son. FI. 3134.

For Cash, Not Classified —71

PHONE YOUR WANT-ADS TO THE TIMES. NO CREDIT ARRANGEMENT NECESSARY. COURTEOUS EXPERIENCED AD-TAKERS. DAY AND NIGHT. WILL HELP YOU WITH YOUR COPY, IF DESIRED. MEtropolitan 0700.

IF YOU WANT CASH FOR YOUR PROPERTY CALL H. N. WOOD, 705 W. 48TH ST. AX. 9716.

Houses —71-A

$7500 TRUST deed well secured and 10 acres clear land near Monrovia. Will trade on desirable 4-bedroom, 2-bath home, in high-class location. Will assume. Address L. box 403, Times Branch.

WANT 5 to 7-rm. bung. Wilshire or Hollywd. Have good eqty. in Hollyd. hillside lot nr. Bowl. Might add some cash as down pmt. HO. 5248.

WANT DOUBLE BUNGALOW NORTH OR NORTHWEST. Have trust deed to trade. GR. 4898.

Lots —71-B

BEAUTIFUL new modern stucco bungalow, on Christmas tree row, all hardwood floors, tile bath with sunken bath, large tile sink in kitchen, lovely lawn, large garage, price $9500, including $4500 mortgage; want business lot of same value. Write 1360 Wesley ave., Pasadena, or call Niagara 2686.

OWNERS and builders, have new 5, 6 and 7-room bungalows, West L. A., Glendale and San Marino, subject to only one encumbrance; want well located vacant A and B zone lots. Tunstall, 227 H. W. Hellman Bldg. MU. 7831.

RESIDENCE lot with good view, not too high up, small knoll preferred, near car line, Hollywood or Beverly section. Will pay all cash. Give size, location, price. Address K. box 487, Times Branch.

WANTED—N.W. "B" ZONE LOT FOR COURT OR APT. WILL PAY ALL CASH FOR REAL BONA FIDE SACRIFICE. REPLIES CONFIDENTIAL. ADDRESS E. BOX 117, TIMES OFFICE.

WANTED—Zone A lot not over $5000. Owner to accept business corner, $1500 in city of 2000 in Washington. Balance cash. E. G. S., 1936 La Salle ave.

BUILDER wants clear West Side res. lots. Will pay $500 cash, bal. T.D. basis. Address K. box 462. Times Branch.

WILL EXCHANGE a 7% preferred stock for Los Angeles clear real estate. Will consid. vals. up to $20,000. Address L. box 407, Times Branch.

WANTED—For cash from owner, 5 to 10 residence lots, w. or N.W. Must be bargains. Address K. box 357, Times Branch.

LOT that can be bot on T.D. basis or exc'd for duplex, apt. or flat. Mr. Ports, 1482 Vine St. GR. 6498.

WANTED, lot or house & lot. Have late model sedan to trade. 5579 WHITTIER BLVD.

Business Property —71-D

WANT improved business cor. $75,000 to $150,000. Must be well located and show good income. JOSEPH R. SCHILLER 911 Van Nuys Bldg. VA. 2786.

Country, Ranch Pty. —71-M

IMPERIAL VALLEY

Want to lease ranch for cotton or vegetables. A. B. COCHRAN, Montrose, Calif. Tel. Crescenta 314.

WANT Antelope Valley Ranch, lease or partnership, alfalfa, will develop, owner furnish water. M. V. Gilbert, Rt.1, box 425, Gardena, Cal.

REAL ESTATE—
For Exchange
Miscellaneous —72

APT. income E. Side. 7 blocks of 7th and Broadway. Lot 50x110, paved alley. Income $475 per month. Value $50,000. Enc. $16,500. Submit TAYLOR, TR. 7233; Eve. HU. 0333.

APT. house, 36 rms., just completed. Has only one incumbrance on it. What have you to offer? Courtesy to agents. B. M. Olden, 800 Grt. Republic Bldg. 8th & Spring. VA. 3063.

14-ROOM DUPLEX nr. WILSHIRE & CRESCENT HEIGHTS BLVD. A beautiful bldg. Frigidaire, etc. Inc. $3040. Price $17,500. Take lot or small clear house in trade. OR.1184

1120 ACRES Fall River County, So. Dakota. R.R. & National Highway through property. Price $20,000, clear. Want apt. house or city. 4014 S. Western. VE. 9422.

FOR exchange, several good properties, four flat, nine-room house, double bungalow, for property in Portland, Oregon. John H. Erion, 1116 ARAPAHOE ST.

AN OPPORTUNITY to exchange your Los Angeles clear real estate for a first-class high-grade 7% preferred stock. Address L. box 408. Times Branch.

12-UNIT FURNISHED BUNGALOW COURT. INCOME $6000. PRICE $44,000. Want duplex or bungalow as part payment. Tel. WA. 4562.

WANT San Francisco, Oakland or clear ranch for well located income $25,000 equity. Gladys Petterson, 140 Locust, Long Beach. Ph. 62775.

WILL exchange new homes in Pasadena & Burbank for income property. Will assume. 1308 Financial Center Bldg. TU. 6081.

TRADE what you have for what you need. See Chelew & Holt, largest list of Wilshire properties for exchange in the city. DR. 4236.

WANT SMALL SUB. RANCH

Exc. for B Zone lot with mod. 6-rm. bung. West Jefferson, nr. 8th ave. VA. 6598.

WE specialize in satisfactory exchanges. Love Realty Co., 110 So. La Brea. ORegon 8903.

CITY OR COUNTRY EXCHANGES—H. A. HOLDERMAN, 1118 W. 9TH.

REAL ESTATE—
For Exchange
Miscellaneous —72

$42,000—23 acres close in San Diego, for subdivision, on 2 paved highways. Trade for portion.

$50,000—320 acres good land near Brawley, unlimited water, clear. Will assume.

$50,000—80 acres, Imperial Valley, near Meloland; grapefruit, asparagus, Thompson grapes. Clear. Wants income.

$40,000—160x140, South Pasadena corner with fine large residence. Want Imperial for $20,000 eqty. See Shepard at Hotel Hayward, Thursday, Friday, this week.

Want to Go East?

We have listing from every State in the Union, any size or type, many of the properties clear. The owners want to come here and will add cash. Bring your eastern property problems to us. We have five hundred offices co-operating to serve you. Orange County Inv. Corp., 417 Pershing Square Bldg. TR. 5144

WANT income property, have 4 beautiful B zone lots on Adams W. of Western, corner 200x180. Corner residence lot in Glendale, over an acre & 2 residence lots near Manchester & Western. $56,000 equity. To trade for high class apartment, bungalow court or 4-flat up to $100,000. Call Mr. Phillips, OX. 6111.

MUST sacrifice, 730 A. near Madera, all good land, leased to responsible tenant, good water conditions, close to hiway & rys., only $50 per acre for quick deal. It is worth twice this amt. Submit what you have. Enc. only $11,500. Will assume. Dolton or Mageo, 910 Quinby Bldg. TU. 8389.

GLENDALE FOR WILSHIRE DIST.

As attractive a five-rm. stucco home as there is in Glendale. Lot 50 x135. Beautiful Bellehurst district. Unencumbered. Priced right, $7500. Want home up to eleven or twelve thousand.

DIETRICH REALTY COMPANY, 249 N. Brand, Glen. 2921. Eve. 1810

20-ACRE orange grove, full bearing, located on blvd. Fine income, modern 6-room house, good water right. Price $75,000—Mtg. $10,000. Trade for income or residence.

TWINING & HAMILTON
301 East Harvard St., Glendale. CApitol 6605. Glendale 6060.

MUST HAVE MONEY

10 rms., h.w. fl. thruout, 5 bedrms. Nr. Wash. & Western. Mtg. $7500, 3 yrs., 7%. Worth $20,000. Take $15,000, $3000 cash, bal. to suit. What have you? OR. 7504.

VENICE, improved residential cor., 3 mod. 4-rm. bungalows, 2 furnished, 5 minutes beach & pleasure pier. Price $12,500; trade good unimproved bus. Cor. or submit what you have. Mr. Lee, 706 Taft Bldg., Hollywood. GR. 9409.

240 ACRES well improved going ranch $48,000, subject to $17,500 at 7%. Also 600 feet blvd. frontage in Venice, $60,000, subject to $27,500. Will exchange either or both for apartment-house and assume. GR. 3560 or HE. 9591.

60 A., beaut. Temescal Canyon, imp. with 2 houses, wells, olive grove, main blvd. Corona to Elsinore passes thru property, ripe for subdivision, easily worth $25,000; carries $11,000. Mtg. cons. tr. for L. A. Owner, Rm. 825, 111 W. 7th.

Want Clear Orange Grove

Or California farm land for $190,000 equity in L. A. apt. house. E. A. Eaton, 660 S. Vermont ave., Rm. 41. Phone WA. 5513.

10-ROOM magnificent stone duplex, Laurel Canyon Rd. near Holly. Blv. Sac. price $20,000. Take clear ranch for $18,000 equity. Income $250 mo. PUEBLO LAND CO., 427 Roosevelt Bldg. VA. 3092.

FLATS & duplexes that are desirable, beautiful & rentable. We can deliver them fully leased. Choice location Wilshire district. Want lot, house, etc., up to 1st mtg. LYTLE & LYTLE, Builders-Owners. OR. 1226.

BEAUTIFUL FOOTHILL HOME

9 rooms, 3 baths, exceptional construction. Price $25,000. ACTOR OWNER compelled to sacrifice and will exchange for bungalow or vacant. DAN D. JONES CO. OX. 2807

HAVE well secured first paper. Consider 4-flat B zone lot or nice residence, $15,000 to $36,000. West side or Hollywood, if clear. ME. 5749.

Real Estate Exchanges

CITY OR COUNTRY. E. A. Eaton, Realtor, 41 Busch Bldg., 660 S. Vermont, L. A. WA. 5513.

4 STORES, price $50,000. Equity $27,000, bal. 1st mtg. Also 3 stores $40,000, equity $22,500, bal. 1st mtg. at 7%. Want lots, flats or houses. Pohrte, 5704 Pasadena ave.

WANT BUNGALOW

In N.W. section for clear lots in San Diego or will give good mortgages. 130 S. La Brea. OR. 8501.

HOLLYWOOD, new apartment, just furnished and filled, income $65,000. Incumbrances $200,000. What have you for the equity of $150,000? GR. 4924.

HAVE $9000 equity in good strictly modern 2-story 9-room house in So.-east section, close in. Will consider any good exchange. Mr. Eaton OR. 1251.

40 A. Imperial Co. near Westmoreland. Plenty water. Ocean to Ocean Highway. $4000. $1000 cash. Bal. 1, 2, 3 yrs., 7%. THOS. LAWTON, 543 7th st., San Diego.

9-RM. house, lot 75x175, north of Hollywood Blvd. Ground value $300 per ft. Want home Westwood or Beverly Hills, about $30,000. GR. 3560 or HE. 9591.

APT. house, Ontario, lot at Palisades Del Rey. 20-A. ranch, Merced. 35 A. orchard, Fresno. 160 A. farm, Iowa. 960 A. land, Hemet. Want L.A. L. R. Davison, 2601 W. Pico. BE. 2944

5-RM. bung., 5 blks. from ocean, Manhattan Beach, on lot 35x140, val. $4000, incumb. $1000. WANT HOME in WEST L.A. to $6500. Call OX. 5801.

APT. Houses, Store Bldgs., Ranches, Groves, Houses & Lots for exchange. Send us what you have.

TATUM & TATUM
3891 Wilshire Blvd. FI. 3850.

HAVE 6-rm. bungalow, nr. Melrose, 2 blks. W. of Vine to trade for 2-sty. house to $15,000 in Wilshire or Beverly Hills. E. A. Eaton, Realtor, 660 S. Vermont, Rm. 41.

WANT LOT as part payment on 7-rm. new English house, 3 bedrms., 2 baths, furnace, on Orlando ave. S. of Melrose. $16,500. GR. 7938.

For Real Estate Exchanges

CITY OR COUNTRY SEE
Stewart, 205 Mer. Nat. Bk. MU. 2523

5-A. 4-rm. mod. home, chicken house. Cap. 5000. All in bearing fruit, only $18,000. Fred A. Kellogg, 6354 Van Nuys Blvd., Van Nuys. Ph. 141.

WANT clear res., $12,000, on close-in 8-unit ct. furn. $26,500; income $300. Ben Bell, 740 S. Bdwy. TU. 4336.

LOCAL & EASTERN EXCHANGES
OUR SPECIALTY
WM. H. VATCHER & CO.
615 SUN FINANCE. TU. 6969.

5-FAM. income in Hollywood, leased. Price $19,000; mtg. $7500. Trade eq. for house, double, lot or stores. GR. 9383.

TRADE my 8-rm. furnished Wilshire home, for clear improved eastern or for Calif. country. Owner, 4201 Latona ave. CA. 7526.

60 A. Walnuts, $35,000

Clr. Assume $30,000 on inc. at cash value. 6911 Melrose. GL. 1719.

CLOSE in B zone corner 5-rm. house. Price $10,500. Take clear lot to $2000 or $1000 cash as dn. paymt. Call Mrs. Randall at DR. 5800.

NEW 7 4-rm. unit stucco ct., 6 gar. 100x135. full pr. $30,000. Bk. mtg. $12,000. Want L. A. cl. prefer ft. hill res. OX. 1314. OR. 8224 (eve.

WANT country impr. & unimpr., 1 A. up, for good L. A. home, bus. & inc. 6404 S. Vermont. TH. 3259.

FINE highly improved 45 A. clear, for income or business. Will assume. Owner, 593633.

SEE us for real estate exchanges. Quick action. Stanwood Investment Co. 225 Mer. Nat. Bk. Bg. MU. 5915

WE trade the earth. Also money for good investments. J. M. French Co., 151 N. Western. GR. 5168.

WANT Beverly Hills lot to $6000 as down payment on 7-room bungalow. 512 N. Irving Blvd. HE. 5324.

GOOD EQUITY TAKEN IN PART PAYMENT FOR HOME. PH. VE. 1174

WANT HOUSE up to $14,000 as part payment on Hollywood flat, $32,000, clear. BONNEY, OX. 4906.

2679 ACRES wheat farm, none better, clear, Utah. Want Calif. property. 112 S. Ave. 63. GA. 1389.

TRADE $25,000, clear, house rented, for good flat and assume first mortgage. Sandy. UN. 0160.

L. A. INCOME $8500. Bung. Hermosa $5000. Both clear. Will assume. Mac's, 7169 Beverly blv. OR. 6803.

$15,000 equity in 15-rm. new duplex, Hancock Park. For clear lot of equal value. Dr. Elmquist. WH. 7292.

204 AC. Santee, San Diego Co., fine soil, plenty water. Want prop. closer L. A. Ph. Smith, TR. 0968.

5 A. walnuts, Ventura Blvd. frontage. Sell cheap or exchange for city prop. F.W.SHULTZ, 321 W. 3rd, VA.5313

70 FT. business lot, $15,000, clear. Trade for 7-rm. bung., 3 bedrms, 2 baths, Wilshire district. OX. 6712.

WE TRADE ANYTHING. If you want action try a busy office. Stephen & Co., 461 N. Western. HE. 8207.

Exchanges—De Moranville

3121 BEVERLY BLVD. WA. 7062.

WANT ranch or smaller home for $18,000 eqt. in new 12-rm. foothill home. Large grounds. Glen. 1748.

I MATCH ALL TRADES
C. R. Norton. 225 Lissner Bldg.

$5000 CASH & 40 A. clr. subdiv acreage nr. Torrance. GR. 4472.

WANT W. or S.W.L.A., have Highland Pk. 150 N. Av. 61. GA. 0497.

BERKELEY homes for Los Angeles. 1358½ E. Colorado Blvd., Glendale.

REAL ESTATE—
For Exchange
Miscellaneous —72

DUPLEX OR FLAT
OWNERS

Two well-located B Zone apt. lots, one with small income. Price $15,000 and $20,000 clear, for equity in NEW duplex or flat. Well located and not over $30,000. Harry F. Walstrum.

MANN & HUTTON CO.
3469 W. 6th st. DUnk. 4101.

IF NOT, WHY NOT?

We can't trade your property if you don't list with us. Our listings cover the entire U.S. No doubt we have what you want.

COME IN NOW
PHILLIPS & REAM
S.E. Cor. 6th & Western. WA.1171.

$125,000 IN clear building lots close to city limits of Los Angeles. Can divide in any amount and will exchange for local or out-of-town property. See John H. Dunn, Jr., or C. P. Peter, 2002 S. Hill st.

THREE Story Beautifully furnished Apartment House near Wilshire Boulevard, West of Vermont. Price $85,000. Present Income over $15,000 per year. Trade for Orange Grove, Vacant "B" Zone Lots, etc.

HARRY GROSSMAN
304 Haas Bldg. 7th-Bdwy. TU. 2471.

INCOME $7740

Splen. located, near LaFayette Pk. Five room units, always rented. Frontage 110 ft. Price $70,000. Incumbrance only $35,000. Want clear city, residence or duplex preferred

W. M. GARLAND & CO.
See MR. TUFTS, FA. 3440.

ONLY $300 per foot for 60 feet of business frontage east of Western, north of Pico. Can you beat it? Owner wants a home to live in. Will go to $10,000. Or will take a residence lot up to $6000. Here's a golden opportunity. See MR. PETERSON, 984 SO. VERMONT. DR.5266.

ATTENTION, EASTERN PROPERTY OWNERS, here is your opportunity to exchange your eastern income prop clear or with 1st mtge. only, for choice acreage with wonderful income and investment values, at Riverside. Call at once, as this will not last long. 350 S. Hill st., L.A.

Wilshire Duplex Exch.

New, leased for 1 yr. for $2400. 14 rms., 6 bedrms., 4 baths, unit heat, frigidaire. Only 1 mtg. OR. 9703.

DUPLEX, new, 14 rms., located near Carthay Center. Price $22,500. Accept city or country in exchange. DR. 5496.

$11,000 Brent. Hts., res. lot cor. Beverly Blvd. Want mod. duplex abt. $30,000. Wilshire dist. Wm. J. Boller, Sun Finance Bldg.

5-R. bung., $5500, exch. for 6 or 7-r. bung. to $10,000, N.W., E. of Fairfax. Look at 1440 Hi Point. EM. 2955.

4 RMS. to trade for 6 rms. nr. 5c car. S.W. Not over $6500. TH. 4404.

$15,200 TRUST deed on new Hollywood apt. for what? GR. 4472.

WANT clear suburban & country for L.A. inc. Kroeger, 1221 W. Vernon.

Houses —72-A

TACOMA for L. A., 2-sty., 7 rms. & den, ptly. furn., mod. cor., lot 50x160 to alley. Dbl. gar. $800 T.D. payable $100, semi annually, 8%. Price $3000. Want L. A. house. Will assume. See owner at 10892 Wilshire Blvd., Westwood.

MUST sell immediately, 6-rm. stucco, modern English type bungalow. Garage, chicken houses & chickens. Sell on terms or trade for vacant lot or closed sedan. Call Owner OL. 0232, after 6:30 p.m.

3-STY. home Beverly Hills, 4 bedrms. Only $11,500. Near Beverly Blvd. & car line. Want 6-rm. bung., lot or what have you? GR. 4090. Eve. GR. 4464.

11-RM. house, Westlake dist. Lot 60x 160, near 9th & Union. Pr. $25,600. Mtg. $10,500. Make offer for equity. R. D. Edwards, 1819 W. 6th St. WA. 2460.

1164 SO. LUCERNE BLVD. 6-rm. bung., $7500. Take $1500 clear city lot for equity. OR. 9203. WH. 9280.

TRADE 2 beautiful homes for flat, lot or stores bldg. GR. 9383.

Lots —72-B

$810 EQ. in bus. or inc. lot, 60x120, Hollywood Way, at Victory, near new studio site, for good sedan or coach. Hudson preferred. Call Burbank 1362 days, 1160 eves.

WANT to exchange my $3000 equity in Wilshire dist. Lot as down payment on small house or bungalow in Beverly Hills or west side. Address E. box 326, Times Office.

RES. & inc. lots. Cash & terms for bldrs. Rm. 326, 339 W. 7th. TR. 5751.

Income Property —72-D

GOING EAST

Have 10-unit court, 4 r. ea. Stucco, tile, mod. Comp. & beau. furn. Lot 60x155 nr. yellow and red car. Inc. $6000 yr. Always rented. Take $15,000 trade, bal. terms. DU. 2077.

FOUR-FAMILY FLAT

Have $17,500 clear 4-family flat, near Beverly & Vermont. Will exchange for other property. Mr. Williamson, 521 Pac. Natl. Bank Bldg. TU. 6924.

BEAUTIFUL new Eng. type 12-unit court, 6 gars. Lot 60x200, inc. about $575. Pr. $65,000. Mtg. $22,500. Submit clear city or sub. EDWARDS, 1819 W. 6th st. WA. 2460.

WILSHIRE dist., apt. bldg., large lot, good income; $90,000; will take lots or residence same dist. to $50,000 and finance balance. Address E. box 122, Times Office.

10-RM. duplex, $16,500. Wilshire. Trade for house or lot. Ask for Mr. Johann, Rm. 809, 640 S. Broadway, between 1 & 3 p.m.

SEVEN-unit court, double lot, income $240, $24,000; mtg. $8000. Want vacant or good home. IVINS, 2001 W. Main, Alhambra.

20-UNIT furn. Spanish court, Westlake dist. Income $1400 mo. Encumbrance $75,000. Will sell or trade. Some cash. OWNER, DU. 3285.

BUNGALOW Ct. 10-unit. Close in. $460 mthly. income. Accept mtg. or trust deeds for eq. 801 Venice Bl.

WANT small walnut grove, rabbit or chicken ranch in exch. on Franklin ave. income. Phone 599550.

$33,000 TRUST deed on new 106-rm. Pasadena brick apt. GR. 4472.

Suburban Property —72-H

NEW Arcadia 7-rm. house, $5000 clear. Want home L. A. to $8500. Carroll Realty Co., Green 384. Aztec Hotel, Monrovia.

$2500 EQUITY in 2 walnut acres, near Van Nuys, as down payment bungalow. Ph. HO. 9015.

Country Property —72-K

$36,500, 720 A., rich farm land with bldgs., San Joaquin. Ins. loan $11,500. Land is leased. Must deal immediately. Owner going to Texas. No reasonable offer refused. Mageo or Dolton, 910 Quinby Bldg TU. 8389.

240 KINGS Co. imp., cheap canal water, clear 80 imp., Tulare Co., $150 acre.

Clear pears, Little Rock, water, bldgs. Blvd. E. P. Gray, 904 Van Nuys Bldg. TU. 5646.

5 ACRES oranges, Fontana, equipped for chickens, for apartment or hotel lease & furniture, bungalow or flat. Phone HO. 9015.

ALFALFA and grapefruit land, Imperial Valley. Want L. A. Elwood, 2596 W. 10th. DR. 0061; DU. 1514.

$10,000 CASH & 100 acres clear, alfalfa, near Chino. GR. 4472.

FINANCIAL

TO LOAN—
Money
Real Estate Improvements —75

TO LOAN—
$20,000—SIX PER CENT
Will divide. Also have $1200, $3500 and $5000 and $10,000 at seven per cent. $17,000 at eight. Moyer, 412 Title Ins. Bldg. MU. 8505

Money On Imp. Prop.

WE BUY TRUST DEEDS
PEARCE LOAN DEPT.
REID, HU. 4723; EVE. EM. 9812.

$12,000 FOR FIRST

Real estate loans, prompt service. Will divide. GLadstone 9202.

60% LOANS 7½%
DAVID B. HEYLER
1338 St. Monica Blvd., Bev. Hills. OXford 7093. OXford 7094.

6 & 7% MONEY

For homes or new construction. 458 S. Spring, R. 920. VA 2313.

RES. BLDG. BUS. PROP. LOANS $2000 UP. 6, 7, 8%. T. A. RIPPEY, JR., 3950 W. 6TH. WA. 8392.

WE make & buy first mtgs. & T.Ds. Get our figures before closing. WESTERN AVE. REALTY CO. 3468 W. 6th st. DU. 4615.

SHORT & long term loans at 6% on improved prop. & bldg. operations. MORTGAGE GUARANTEE CO. 626 S. Spring st.

HAVE money to loan on city improved or vacant property, either first or second loans. KASS & RUBEN, 514 Quinby Bldg. YAndike 1822.

MONEY to loan on vacant property. Prefer Hollywood, Beverly or San Fernando Valley, 8%. Call Mr. Cheesman, OX. 8111.

TAXES DUE NOW
MONEY IN 1 DAY
$50 to $5000, 5% yr. up. R.E. lots eqt., buy T.D.'s & mtgs. 345 S. Hill

MONEY TO LOAN
Call Rental Dept. Henry G. Krohn Co., 609 S. Vermont, DUnkirk 2800.

PRIVATE MONEY, ANY AMOUNT. QUICK ACTION. No delay. MU. 5733

TO LOAN—$1000 to $5000. Money ready. Ph. for appt. GR. 4355.

TO LOAN—
Money
Real Estate Improvements —75

WE MAKE LOANS UP TO
SIXTY PER CENT
OF THE REASONABLE SALES VALUE ON IMPROVED RESIDENTIAL OR INCOME PRODUCING REAL ESTATE AT THE FOLLOWING RATES:

6% 6½% 7% 8%

DEPENDING UPON THE LOCATION OF PROPERTY, TYPE OF IMPROVEMENTS AND TERM OF LOAN. PROMPT ACTION GIVEN ON LOANS OF FROM $1500 TO $150,000, RUNNING FOR THREE, FIVE OR TEN YEARS. STRAIGHT OR AMORTIZING.

PREPAYMENT PRIVILEGES ALLOWED. WE MAKE NO CHARGE FOR APPRAISAL OF PROPERTY OR OF ANY KIND WHATEVER, UNLESS LOAN IS ACTUALLY CLOSED.

APPLICATIONS SHOULD BE ACCOMPANIED BY GOOD PICTURES OF PROPERTY AND NEIGHBORHOOD.

LET US MAKE A PRELIMINARY INSPECTION OF YOUR PROPERTY TODAY TO DETERMINE ITS LOAN VALUE, WITHOUT ANY EXPENSE TO YOU, OR OBLIGATION ON YOUR PART.

PHONE OR CALL AT THIS OFFICE, OR ANY OF OUR BRANCHES, FOR BLANK APPLICATIONS AND ANY ADDITIONAL INFORMATION DESIRED. OUR REPRESENTATIVE WILL CALL ON YOU AT YOUR REQUEST.

WE WOULD LIKE TO SERVE YOU.

National Mortgage Co.
OF CALIFORNIA
1101 Edwards & Wildey Bldg. 6TH AND GRAND AVE. TRinity 9341.

6% Building Loans 6%
Our Own Funds
THE CHEAPEST PLAN

We have the cheapest money for high-class building loans in Los Angeles and vicinity. We make temporary six months' loans with our own funds, continuing with 5, 5¾ and 6% money, 3 to 17 years.

We can guarantee the interest and all loan charges will not exceed 6 1-4% per annum on a 10-year loan. $5000 to $25,000 residential building loans especially desired.

Walter C. Hartman & Co.
Building Loan Specialists.
429 Van Nuys Building
TR. 9159

LOT OWNERS
We Make
BUILDING LOANS
UP TO FULL COST OF IMPROVEMENTS
BRING IN YOUR PLANS
(We Refinance)
Torrance Finance Co.
1224 Security Title Ins. Bldg. 530 West 6th St., Los Angeles. TRinity 1247.

QUICK ACTION
PRIVATE MONEY
TO LOAN AT 7% AND 8% 40% TO 60% OF VALUE ON RESIDENTIAL BUSINESS INCOME & VACANT PROPERTY THREE YEARS STRAIGHT SECOND LOANS 12% FREE APPRAISAL
Campbell & Schmidt
MORTGAGE CO.
507 Edwards & Wildey Bldg. Sixth and Grand. TRinity 9934.

60% LOANS
7% INTEREST $2500 to $50,000
Immediate Action
Meline Bond & Mortgage Co. 706 S. Hill st. TR. 6451. Branch Offices: 1437 Santa Monica Blvd. Beverly Hills. 102 S. Maryland ave., Glendale.

MONEY TO LOAN
ON IMPROVED PROPERTY
CONSTRUCTION LOANS
MORTGAGE DEPT.
C. E. TOBERMAN CO.
6763 HOLLYWOOD BLVD. HEmpstead 4141.

WE 100% FINANCE

The purchase of land & building of building to house solvent, going business and industrial concerns. Our own capital. Time payments.

SEE MR. HAGEN
ANGELES MESA LAND CO.
706 Pacific Finance Bldg. TR. 0131.

COLLATERAL LOANS
MORTGAGES & TRUST DEEDS
We also buy paper for cash under our special "No Discount Loss" plan. Investigate this plan.
PROVIDENT DISCOUNT CO.
720 Chapman Bldg. TR. 7588.

5½% AND 6%
LIFE INSURANCE FUNDS
For residential or business property. No delay or red tape.
Havelock C. Boyle
315 West 9th St. TUcker 1363.

5½%
REAL ESTATE LOANS
100% Building Loans
No brokerage if we build.
GENERAL BLDG. & FINANCE CO.
914 Rives-Strong Bldg. VA. 3461.

7% MONEY 7% MONEY
REAL ESTATE LOANS
SERVICE—ACTION
ROBBINS LITTLE & ASSOCIATES
412 Sun Finance Bldg. TR. 6704.

SEE US FOR REAL ESTATE LOANS before borrowing elsewhere. Repaid $10 per thousand per month, including interest. Can combine mortgage and trust deed. No appraisal fee. THE WM. H. HARWOOD CO. TR.2664. 409-10-11 Sun Finance Bg.

Money to Loan
QUICK SERVICE
La Bonte & Ransom
133 N. LARCHMONT. GL. 2161.

PLENTY OF MONEY FOR RESIDENCE APTS. FLATS
In sums of $2500 and up.
BUILDING LOANS
CONSOLIDATED MORTGAGE CO.
508 Washington Bldg. ME. 2335.

5, 6 & 7% LOANS, CITY IMPVD. 6% FARM LOANS, 3 YRS. STR. 12% T.D. LOANS, 1 YR. STR.
Mortgage Service Co.
1316 Pershing Sq. Bldg. VA. 3507.

7% & 8%, PRIVATE MONEY, NO APPRAISAL FEE. QUICK ACTION
CONWAY & GLEASNER
1103 CITIZENS' NAT. BK. BLDG. BRANCH 801 N. WESTERN AVE. PHONE VA. 7531. HE. 1568.

12% Trust Deed Money
AMOUNTS OF $1000 AND UP
McBurney and Holdrege
516 Pershing Sq. Bldg. VA. 2001.

6%, 7% and 8% money on well located residential and business properties in amounts from $2500 to $15,000.
W. ROSS CAMPBELL COMPANY
712-14 So. Spring st. TR. 9911.

PRIVATE FUNDS
Quick action. Any amt. Low int. rates. Bldg. loans, bring in your plans. MR. VORCE, DU. 0357. 3876 Wilshire Blvd., cor. St. Andrews.

Bring In Your Plans
Secure loans immediately. Commence bldg. at once. No delay. KITTS, 1120 Story Bldg.

ANY amount $5000 to million on imp. properties and for bldg. purposes. W. W. MINES & CO. A. F. BEAL, Mgr. Loan Dept. 1111 Stock Exch. Bldg. TR. 5824.

PRIVATE MONEY 7%
For homes. $2000 to $5000. 453 So. Spring. R. 930. VA. 2313.

MONEY TO LOAN ON IMPROVED Real Estate. $2000 up. No delay. ROBERT MARSH & CO., INC. 300 Marsh-Strong Bldg. Loan Dept.

WILL MAKE VACANT
Loans Wilshire, Hollywood, Beverly & Westwood. Call OX. 1023.

$3000 TO loan 3 yrs. 7%, on good bungalow west side, private party. 410 Grant Bldg. MU. 8920.

LOCAL investor has $20,000 to loan at 7%, prefer loans $3000 to $10,000. Owners' homes. MU. 4307.

WE make loans on vacant & improved also buy mortgages & T.D.'s. 403 Lane Mortgage Bldg. TU. 5964.

$2000 to $200,000. 6, 7 & 8%. W. L. Marley, Guaranty Bldg. GR. 0421.

$6000 TO loan on city improved quick action, will divide. YAndike 2786.

PRIVATE MONEY for 1st mtges. AND 2ND T.D.'S. WA. 4583.

PRIVATE MONEY TO LOAN, 630 N. CURSON AVE. HOLLY. WH. 6675.

PRIVATE money, $2500 to $7000, 7%. Must be good. TH. 2736.

$500 TO $5000 to loan direct to owner. MR. HANSEN. RO. 0498.

$5000 TO loan on impr. at 7-8%, according to location. HE. 3585.

PRIVATE PARTY HAS MONEY TO LOAN AT 6, 7, 8%. CALL 557396.

$50,000, 7% imp., vac. & T.D.'s. Jesse Hall, Persh. Sq. Bg. VA. 3228.

$12,000 PRIVATE on West Side or Beverly residences. WA. 3372.

TO LOAN—
Money
Real Estate Improvements —75

MONEY
TO LOAN
ON RESIDENCE AND INCOME PROPERTY
NO COMMISSION
ALSO
6% CONSTRUCTION LOANS
NO COMMISSION
27 YEARS OF SATISFACTION TO BORROWERS
THE JOHN M. C. MARBLE COMPANY
SECOND FLOOR STOCK EXCHANGE BLDG. 639 SOUTH SPRING.

MONEY TO LOAN
7% AND 8% INTEREST
Our Own Funds $1000 to $100,000
On First Mortgages
Immediate Action
Buildings Loans a Specialty

WE investigate property immediately without binding you with an application and if your security is satisfactory we will accept and close loan in 24 hours.

COURTEOUS and prompt attention to all applicants. Our Paid-Up Capital and Surplus amount to $1,450,000, and we always have money for good first mortgages.

AMERICAN MORTGAGE COMPANY
Frank N. Fish, President
1047-1049 S. Hill Street.
WEstmore 9131

Funds Available

For loans on improved properties such as residences, double bungalows, duplex residences, flats, apartments, business buildings and the like, in approved cities and towns in Southern California.
Several Plans. Low Cost.
No Appraisement or Escrow Fees.
Our ten-year amortized loans save renewal expenses and are especially desirable for home owners. Inquiries invited. We loan up to 60 per cent of the appraised value.
THE AMORTIZATION MORTGAGE COMPANY
affiliated with
PASADENA MORTGAGE SECURITIES CORPORATION
1006 Security Title Insurance Building. 530 W. Sixth St. TUcker 4429.

MONEY
5½% and 6%
INSURANCE FUNDS
LIBERAL PREPAYMENT
CONSTRUCTION LOANS 7%
Thomas Mortgage Co.
CORRESPONDENT
PRUDENTIAL INSURANCE CO.
510 S. SPRING. TR. 3946.

Building Loans and Refinancing
OUR OWN FUNDS
Metropolitan Mortgage Co.
650 S. SPRING. TRinity 2311.

5½ and 6% LOANS
Unlimited Funds
For desirable residence, business and income properties—desirably located in Los Angeles and vicinity. Prompt action. No charge for appraisal or escrow.
Winter Investment Co.
11TH FLOOR, VAN NUYS BLDG. 7th & Spring sts. Phone TR. 5071.
Correspondent
NEW YORK LIFE INS. CO.

BUILDING LOANS
$2500 to $50,000
Our own funds at current rates. No amortization. Immediate action. Also loans on completed property.
ASSOCIATED MORTGAGE CO. OF LOS ANGELES
612-613 Bank of Italy Bldg. TRinity 0564.

Loans to Build Homes
and to remove encumbrances. Repay monthly. Low costs—less interest. STATE MUTUAL BUILDING & LOAN ASSN., 732 S. Spring st., L. A.

6% Money To Loan 7%
OUR OWN AND PRIVATE FUNDS
City or improved ranches.
PROMPT REPORT no appraisal fee
S. R. EARNEST & CO.,
Established 1907.
Hugh K. Walker, Jr. S. R. Earnest
319 Detwiler Bldg. TR. 9075.

MONEY IN 24 HOURS
Short & long term loans. $100 to $5000 up on real estate, eq. in vacant lots. Bring papers. Yellen Mtg. Co., 306 Ferguson Bldg., cor. 3-Hill

Consultation Invited
Bring in your loan problems.
EQUITABLE BOND AND MTG. CO.,
622 Sun Finance Bldg. TU. 2957.

Unlimited 7% Money
3 years straight, prompt service.
INDEMNITY MTG. INS. CO.
322 Union Oil Bldg. TR. 6781.

NOTHING BUT MONEY. To loan on CITY homes. $500 to $25,000. Will divide to please you. Call early, money waiting. S. L. Alderman, 216 Grant Bldg.

PLENTY 7% MONEY TO LOAN
F. W. CROAKE
2715 W. 7TH ST. DR. 3201.

3-YR. loans improved or for building. FARNSWORTH BROS. 1017 Van Nuys Bldg. TUcker 1209.

FREE ESCROW. NO COMMISSION. Money today, cash for mtgs., T.Ds., contr., vac., etc. Hantz, 345 S. Hill

$2000, $25,000 for city imp. Money for seconds, buy T.Ds. VA. 9259. F. H. EVARTS, 606 Van Nuys Bldg.

MONEY FOR FIRST MTGS. TRUST DEEDS BOT. McCURDY, 1600 N. WESTERN. GL. 9126.

$3000 TO $10,000, private money for 1st mtg. or second T.D., if reasonable. HE. 3585.

PLENTY of money to loan on real estate. VA. 6556. Copeland or Howard, 809 Edwards Wildey Bldg.

BUILDING loans, refinancing, quick money for disc. T.Ds. & mtgs. A. V. CURBY, 355 S. Bdwy. TU. 8532.

7% MONEY 7%
807 S. Western ave. DU. 1000.

I HAVE $15,000, 7%, FOR GOOD MTG. LOAN. WILL DIVIDE. PRIVATE MONEY. 558417.

TRUST DEEDS
12% money, quick action. HE. 9466.

HAVE $3500 to make 2nd loan only. Property north of Pico, west of Western. Call Robinson. OR. 5704.

WE have $10,000 private funds. Will divide. D. AMESTOY, 919 Natl. City Bank Bldg. TRinity 9824.

BUILDING — REFINANCING
AMORTIZATION LOAN CO.
210 So. Spring, Rm. 917. TU. 7129

PRIV. money, 6 & 7%, on city, country or bldg. loans. Lockhart & Son, 425 H. W. Hellman Bldg. VA. 6816.

6% MONEY
MRS. YOUNG. TR. 7694

7% REAL ESTATE LOANS PROMPTLY MADE. G. H. WHITMAN CO. 325 TITLE INS. BLDG. VA. 2597.

8% MONEY on Beverly Hills & Hollywood. Principals only. TU. 4206.

I HAVE $7000 for vacant, improved or will buy T.D. 558417.

PRIVATE MONEY FOR MTG. LOANS 100% BLDG. LOANS. WA. 3522.

PRIVATE money to loan at 7%. $2000 to $11,000. VE. 8755.

PRIVATE party has $3000 to loan. Must be good security. YO. 2662.

MONEY to loan on ranches, priv. party, no comm. MU. 5820.

Furniture, Salaries —75-A

QUICK MONEY in small amts. to people steadily employed, no indorsers necessary. 403 Haas Bg. 7 & Bdwy.

HOUSEHOLD FURNITURE LOANS. EASY PAYMENTS. Legal rates. 936 BARTLETT BLDG. TU. 1839.

LOANS to wage earners on the CITIZEN GUARANTY PLAN 1028 So. Broadway.

Diamonds, Jewelry —75-B

MONEY TO LOAN on diamonds, jewelry and other valuables. References leading banks & jwlrs. Courteous, private, confidential. Lowest rates. Estab. 1903.
LADIES' DEPT.
MARKWELL & CO.
302 CITIZENS' NAT. BK. BLDG. Corner 5th & Spring.

TO LOAN—
Money
Diamonds, Jewelry —75-B

10 MILLION
Dollars to Loan
Diamonds and Jewelry
Loans Held 12 Months
PRIVATE PARLORS FOR LADIES
Provident Loan Association
New Orpheum Bldg.
846 S. BDWY., ENTIRE 3RD FLR.
Largest Loan Assn. in the World.

MONEY TO LOAN
Diamonds & Jewelry
LOWEST RATES OF INTEREST
Business strictly confidential.
Pledges held 12 months.
66 YEARS IN LOS ANGELES
A. B. COHN & BRO.
3RD FLOOR PANTAGES BLDG. 7TH AND HILL STS.
LADIES' DEPT.

AUTO LOANS—
and Financing —75-C

AUTO LOANS
6½ Interest
Money in 5 Minutes
NO INSURANCE REQUIRED
DELINQ. CONTRACTS REFIN.
ADDITIONAL MONEY ADVANCED
Payments reduced.
NO CANCELLATION OF Insurance policies in force.
Out-of-State contracts refinanced.
We get your Cal. license.
L. L. Middlecoff
1811 S. Figueroa WE. 2594

LOANS & REFINANCING
6½% INTEREST
L. C. Thompson
1115 S. OLIVE. WE. 3032.

AUTO LOANS
DONALDSON PLAN
WHICH MEANS LOW COSTS, PROMPT, COURTEOUS
BANK-LIKE SERVICE
WE ACCEPT YOUR INSURANCE POLICY AND DO NOT REQUIRE WITHHOLDS OR CONTINGENTS.
SECURITY MOTORS FINANCE CO.
200 W. PICO, COR. HILL. WE.9128
6013 SUNSET BLVD. HE. 7769.

AUTO LOANS
6½% INTEREST
YOUR INSURANCE ACCEPTED
CONTRACTS REWRITTEN
ADDITIONAL MONEY ADVANCED
PAYMENTS REDUCED
MONEY IN 5 MINUTES
COURTEOUS & CONFIDENTIAL
Seaboard Finance Co.
2514 S. FIGUEROA. WE. 9850.

Auto Loans & Refinance
Bank-like Service.
G. W. BRACE
3995 S. Figueroa cor. Santa Barbara
Open evenings. VErmont 9016.

NO loan too large or too small. U drive auto. pay back 1 to 18 mo.
Harrison Finance Co.
2320 S. FIGUEROA. WE. 4164.

MONEY WANTED—
Real Estate, Collaterals —76

$12,000, 3 YEARS, 7% on good four family flat on North Serrano. Income $3300. Moral risk extra good. Value $27,000.

$4500—5 years, 7% on single residence, on Pickford; attractive property. Value $9400.

We collect interest and look after insurance for the investor free of charge.

Thomas Mortgage Co.
510 S. SPRING ST. TR. 3946.
25 years ago we started to grow.

7% AND 8%
CERTIFIED
FIRST MORTGAGES
Why buy an ordinary first mortgage when you can invest in a certified first mortgage with interest paid on the due date without fail and no trouble or worry?
Phone for list and details.
RALPH G. WOLFF CO.,
610 Roosevelt Bldg. TR. 5316.

WILL sacrifice five $1750 first mortgages bearing 8% due in four months. I will discount each mortgage $150 for immediate sale. Secured by good stucco homes. Owner, WE. 1376.

3% TO 5% DISCOUNT
On First Trust Deeds, 3 yrs. at 8%. Amts. of $3000 to $10,000 on completed homes.
GUARDIAN INVESTMENT CORP.
311 Van Nuys Bldg. TR. 7551.

$3500, 8% MTG. sec. by 6-rm. Spanish bung. in Beverly Hills. Val. $7500.
$6500, 8%. Sec. by 12-rm. dup in Hollywood. Val. $15,000.
HOWE & HAUN INV. CO.
OX. 6111.

$15,000 ON 2000 acres beautiful wooded mountain property to be subdivided. Will pay 12% interest and give a share in the profits. This is an exceptional opportunity. Come in and get the details. 1123 Commercial Exchange.

WANT money for 1st loans as follows: $2250 on new 4-rm. stucco. $4500 on new 7-rm. stucco. $4500 on dbl. bungalow.
MILTON INVESTMENT CORP.
1204 Detwiler Bldg. TU. 6811.

WE have the following conservative 8% 1st T.D.'s in Westwood: $3500, cor. 6-rm. res., val. $8500. $3750, 6-rm. pretty Span. val. $8500. Call Mr. Woine, OX. 6168.

WANTED: $165,000 on first mtg. on a Hollywood apartment house. Income $65,000 per year. We will include $50,000 worth of furniture in the mortgage if necessary. GR.0924.

WILL give deed to acre chicken ranch worth $3000 until paid back for $5000 loan for 6 mo. at 8% int. & 5% bonus. Must have cash for other bus. Hawthorne 215-W.

DISCOUNT $500 Trust Deed, unpaid bal. $2458 at 8%, payable $40 monthly, on 6-rm. stuc. bung. & gar. subject to 1st mtg $3000. Gifford, 5464 5th av. VErmont 8362.

WANTED—$3650. Will pay 8% interest on 6-room stucco bungalow. Garage. West Adams district. Gifford, 5464 5th av. VErmont 8362.

I HAVE $200,000 worth of 8% first lien trust deeds for sale, amounts $3000 to $16,000. Write for details. Address L. box 431. Times Branch.

FOR WILSHIRE-HOLLYWOOD loans (We always have good ones.) See WESTERN AVE. REALTY CO. 3468 W. 6th st. DU. 4615.

$800, FIRST LIEN TRUST DEED, 8% INT., 3 YEARS. VACANT LOT, 48x148, IN WESTWOOD. VALUE $3000 TRinity 9934.

WANTED for 1 yr., $6500 on 1st T.D. on vacant lot in highest class neighborhood, ample security. Phone Evans, OX. 1405.

$7500 AT 8%. Principal and interest guaranteed. New Spanish home, large lot. Commission to agents. Mr. Wood, TUcker 4580.

PRINCIPALS WHO WANT TO PLACE MONEY ON 1ST MORTGAGES OR TRUST DEED. CALL 557396.

$12,000 on a dup., $13,000 on a 4-family flat, $15,000 on fine residence in Hollywood, $8500 on fine residence in Hollywood. Phone 557396.

$65,000, 640 A., boulevard front, 1 mile at Rialto. Worth $160,000, but pay 8%. A-1. Investigate. Phone EM. 6360.

$3750 1ST mtg., 5-rm. English stucco dbl. gar. Value $7500. CITY BOND & FINANCE CO. 1118 Hellman Bk. Bldg. TR. 3801

BANKRUPT estate offers trust deeds for sale, big discount. SCHIEK, 1015 Haas Bldg. TU. 9937.

39 ENCUMBERED residence lots in S.W. Sell or trade all or part. Submit. 8610 S. WESTERN AVE.

$6000, 1ST mtg., 3 yrs., 7%, on duplex, good loc., renting, $100. No brokerage or bonus. WH. 0690.

WANT $6000 at 8% on vacant business, N.E. corner San Vicente and Orange Grove ave. WH. 9237.

$3000 WANTED on Figueroa corner valued at $10,000. Will pay 8% 5301 S. FIGUEROA.

OWNER wants $9000 building loan for 4-family flat, big, 20 rooms. Phone EMpire 9574.

WANT $2300, 3 yrs., 8% & bonus, on 5-rm. frame in S.W. 1155 W. 54 st YO. 2273.

WANTED: $8500, 7%, on Beverly Hills residence, value $22,500. OX. 7771.

WANTED—$5000 on industrial property easily worth $12,000. Call CA. 5104.

$4500 T.D., back of $17,500 1st mtg. 10-unit court & small store on bus. lot. Mr. Stelle. TU. 6479.

$3000 WANTED on Figueroa corner valued at $10,000. Will pay 8% 5301 S. FIGUEROA.

WANT 3 bldg. loans, $2500 ea. Inglewood lots, no assessments. Give 5% int. 4% bonus. DE. 6679.

WANTED—$4000, 3 yrs., 8% & bonus on 7-rm. stucco, west side. Call Mr. Bergy, 4700 Cimarron. VE. 3878.

WANTED—$5000. Will secure by 1st mtg. on 5 acres of land in Torrance. Address E. box 172. Times Office.

$2000, 8%, Torrance home. 1318 SARTORI AVE., TORRANCE.

PAY 12% for $2500 behind bank loan, good security. GR. 2514.

MONEY WANTED—
Real Estate, Collaterals —76

American Mortgage Co.
"California's Most Successful Mortgage Company."
1049 S. HILL ST. WE. 9131.

$3350—8%. 1st T.D. 5-rm. bung., and 4-rm. bung. Makee ave. nr. E. Slauson. Lot 50x150. Value $6500.

$3000—8%, 7-rm. & basement, N.E. cor. Harvard Blvd. & 42nd Pl. Lot 67x130. Val. $12,000.

$10,000—8%. 6-rm. bung., Center Blvd., Bellflower, 5½ acres. Value $40,000.

$20,000—7%. 2-sty. brick store & apt. bldg. 4924 S. Figueroa, nr. W. 49th st. Lot 54x150. Value $51,200.

$60,000—8%. 1st T.D. New 4-sty. & basement, brick, 78-rm. apt. bldg. 1736 N. Edgemont nr. Hollywood Blvd. Lot 52.5 x135.38. Value $130,000.

$80,000—8%. 1st T.D. New 4-sty. and basement, brick, 91-rm. apt. bldg., 2933 W. 8th st., nr. Vermont ave. Lot 60x135. Value $177,500.

American Mortgage Co.
1049 S. HILL ST. WE. 9131.

8% INTEREST
FIRST LIEN TRUST DEEDS
On improved residential properties in Los Angeles and vicinity. PHONE or WRITE for OUR LIST.
Torrance Finance Co.
1224 Security Title Insurance Bldg. 530 W. 6th st., Los Angeles. Phone TRinity 1247.

I own three $3000 first 8% mortgages, all well located. Will discount 10%. Each secured by a modern five-room home. Have about 3 years, 10 months to run. Call owner, WE. 1276.

WILL discount $33,000 8% trust deed, 20%, on industrial property in heart of city of San Bernardino. Value $125,000, with $50,000 first mortgage. Trust deed payable $3000 annually, including interest. Address L. box 330, Times Branch.

WANTED for 1 yr., $6500 on 1st T.D. on vacant lot in highest class neighborhood, ample security. Phone Evans, OX. 1405.

8% BONUS, $4500, FIRST MTG., 8% INT. 3 YRS. 5-ROOM BUNGALOW, CORNER LOT 40x120. VALUE $8500. TR. 6934.

$1000, 1 yr., 9%, on $4000 Hollywood way, 60-ft. lot. Forbes, VA. 5154.

$7500 FOR 1 year at not to exceed 10% net interest, $30,000 security. Address E. box 120, Times Office.

WANTED, $2500, 3 yrs., 8% & bonus on 5-rm. frame in S.W. Call Mr. Bergy, 4700 Cimarron. E. 3878.

$14,000, 8% close in, impr. prop. Value $30,000, income $350, bonus. 558417.

$4500, 1ST T.D. 8%. 2% disc. OX. 4175.

WANT $1000, 3 yrs. 8%, on 6-rm. nr. Vermont. 6123 S. Hoover. TH. 4404.

WANT $6000. 8%. first mtg. 8-rm. home. GR. 9383.

$9000 on 4-family flat building—Address E. box 101, Times Office.

$3000, 8%, 3 yrs. Owner's home. val. $6500. Paved st. YO. 7142.

$18,000 WANTED from private party, 8% and liberal bonus. VA. 8732.

PRIV. pty. wants $12,000 on cor. flat bldg. 1301 S. Highland. OR. 9899.

$1000, 2ND T.D., 12% int. Owner's home. mo. pay. OX. 4175.

MORTGAGES—
Trust Deeds —77

$250 Discount
1st. Mtg. — 8% Int.
Will sell a $6750 first mortgage for $6500. Bears 8% interest. Runs 2 years & 6 months. Security, new & beautiful 7-room & 2-bath home, located near Beverly Hills. Value $12,500.
ROBERT A. KLEIN & CO., INC. 6601 Wilshire Blvd. ORegon 1241.

$12,500, Second trust deed FOR SALE
20% discount, pays out in 19 mos. Nets 18% interest. 1st mtg. $27,550. Total 1st & 2nd equals only 70% of actual cost of property. Income $1100 per month. Write owner. Address L. box 391, Times Branch.

GUARANTEED FIRST TRUST DEEDS 8% INTEREST
Principal & interest guaranteed by MELINE BOND & MORTGAGE CO. 706 South Hill street. TRinity 6451. Mr. Pritchard.

QUICK ACTION
Mortgages, building loans, trust deeds, 1st and 2nd.
WILSHIRE OFFICE
W. I. Hollingsworth & Co.
3393 Wilshire Blvd. DU. 6601. Residence, GL. 5884

$1500 TRUST DEED
12%, payable $40 a month. Will discount. All done in 1 year. Secured by 7-R. bung., Van Ness ave. O. L. Roblen, 612 Black Bldg. TU. 3961.

MORTGAGES FOR SALE
We own & offer for sale conservative first mortgages & trust deeds on Los Angeles properties, $2500 up.
LA BONTE & RANSOM
133 N. Larchmont. GL. 2161.

WE PAY CASH
FOR YOUR MORTGAGES, TRUST DEEDS AND CONTRACTS
Quick Action. No Escrow Fee.
FRIENDLY & FYBUSH
1022 VAN NUYS BLDG. Estab.1911

TRUST DEEDS WANTED
Do not lose your investment. We refinance, purchase and trade. Moderate fee. If convenient bring papers day or evening. See MR. WOOLMAN. 448 S. Hill.

Trust Deeds Wanted
Ready cash, quick action. No brkg. CALIFORNIA RESERVE CO. (The Trust Deed Clearing House) 453 S. Spring st. Ph. MUtual 6147.

20% disc. $6000 T.D., payable $90 per mo. Int. 8%, due in 34 mos. Subject to $7500 1st mtg., int. 7%. 12-rm. dbl. stucco bung., nr. Fairfax High. LARFIELD, MU. 7644.

TRUST deed for sale, $7000. 8% 1st trust deed. 1 1-4 yrs. to run. North of San Vicente, east of Fairfax. 12-room stucco duplex. 60-ft. front ft. Value $18,000. Adler. MU. 7221.

PURCHASE MONEY T.D. $2654. 16% disc., 3 pymts. made. Pays $50 per mo. 8% int. Due 1 yr. 8 mo. Prop. sold. $16,500. Owner, OX. 7104.

WANTED—Mtg. and trust deeds on Hollywood, Beverly and Wilshire properties, have money any amount, 7 & 8%. TAFT REALTY CO., 1739 N. Vine st. HO. 7190.

$6500 1ST lien T.D. 2% discount. Security 60-ft. improved Angeles Mesa business front. Val. $14,500. Alden. 4225 W. Washington. EM. 4119.

BUYING TRUST DEEDS
ROSS FINANCE CO.,
512 Van Nuys Bldg. VA. 2739.

TRUST deed on large property ready for foreclosure. 40% discount for quick sale. Owner, address L. box 348, Times Branch.

FOR sale, 1st mortgages & 1st trust deeds, 7% & 8%, $2000 to $10,000. FIELD BLDG. & LOAN ASSN. 1072 N. Western ave. HO. 5483.

CASH for trust deeds & mtgs. Quick service. Mr. Lloyd. 1018 Pershing Square Bldg. MU. 8121.

TRUST deed, $3300, payable $40 mo., all due in 3 years. Big discount. 4649 Classell ave. AL. 1614.

$1610 T.D., gilt edged, seasoned, 8%, CLOSE IN. Discount $300. COLE, 6108 S. VERMONT. TH. 7036.

$2750, 8%, T.D., paid on 18 mos. Must sell before Xmas. Will disc. to net 20% yrly. OR.3404; VE.1116

20% DISC., $6000, T.D., pay $90 per mo. Int. 8% due 34 mos. inc. $120 mo. Owner, MU. 7644.

WE buy mtgs., T.D.'s, contrs., with our own money, quick action; no brokerage. 401 Bdwy. Arcade Bldg.

$2950 DISC., $950, 6-rm. Bev. Hills dist., 1st. $4500. Mr. Caun, TR. 5781 eves.

$1800 T.D., new 5-r. stucco, 8%, 35% disc. DE. 7251; eve. DE. 5762.

WANT $2000 first mortgage on nice home. GArfield 3207.

MTGES. & T.D.'s purchased. 4830 S. Western ave. Phone VE. 7251.

SEASONED T.D., $2631, due 33 months. 20% discount. DE. 5110.

T.Ds. wanted, small disc. No escrow. 6123 S. Hoover. TH. 4404.

$1820 T.D. $50 mo. 8%, 7 yrs., les. 5-rm. lib. disc. TH.2743. TH.7497.

$3500, NEW bungalow near Adams. 2928 Vineyard. WA. 4066. No agts.

$3500 1st T.D., 3 yrs., 8%. Disc. 4%. 2 mod. houses one lot. YO. 6243.

WE have ready cash for your Tr. Deeds. 5900 S. Vermont. TH 2736.

$705 T.D. 8% int. Must sell, liberal discount. YO. 4828.

WANT $2500 trust deed, subject to first mtge. 4-fam. flat. GR. 9383.

$5250 T.D. disc. $1000, payable $75 per mo. Due June 1929. DU. 5598.

$200 DISC. $3000 1st mtg. on bung. Address L. box 447, Times Branch.

$2500 1ST T.D., 8%. A-1 security. No brokers. DEl. 2848.

$22,000 T.D., due 2½ yrs., on new apt. 25% discount. GR. 4473.

WANT good trust deed for cash and lot equity. TU. 3093.

MORTGAGES—
Trust Deeds —77

$500 DISCOUNT
1st Mtg. — 8% Int.
Will sell a $7500 first mortgage for $7000. Runs 3 years. Bears 8% interest. Security a new and beautiful 7-room & 2 bath Spanish home. Located in Carthay Center. Lot alone worth $6500. Property worth $14,500. This is a guaranteed construction loan.
ROBERT A. KLEIN & CO., INC. 6601 Wilshire Blvd. OR. 1241.

$435 T.D. 8%, pays $13 mo., due 1 yr. 2 houses, 1 lot, disc. 10%. VE.0381

MINES AND MINING—
Miscellaneous —80

TRY your good luck taking out gold with new $50 machine; we furnish proven ground. 453 S. Spring st., rm. 731. See demonstrator.

BUSINESSES

HOTELS, ROOM'G HOUSES
For Sale, Exchange, Etc.
For Sale —83

% Percentage Lease %
COMMERCIAL HOTEL
104-ROOM corner Class A bldg. 100% private baths. Best furnished hotel in California. All modern conveniences. Netting now $3000 per mo. Will do better this winter. 15 yrs. lease, 60-40. No guaranteed rental. $15,000 cash down.
ELMER INV. CO.
808 S. Flower. TRinity 7998.

"60-40 Lease"
80 ROOMS, 44 UNITS, BEAUTIFUL BRICK BLDG. READY JAN. 15. ELECTRIC REFRIGERATION. MODERN IN EVERY DETAIL. NEAR BEAUTIFUL PARK. STRAIGHT 10-YEAR "60-40 LEASE." NOTHING COULD BE SAFER.
H. E. DOMINY & CO.
811 SUN FINANCE BG. TR. 7888.

New Class "A" Building
150 rooms, 150 baths, lease and furniture; this modern hotel located in the thick hotel district, first time offered for sale, furnishing the best, books show handsome profit. Owner of building will give attractive lease to good hotel man. We can get you terms. Shown on appointment only. SMITH & SMITH 1114 Hollingsworth Bldg., 6th-Hill

PHONE YOUR WANT-ADS TO THE TIMES. NO CREDIT ARRANGEMENT NECESSARY. COURTEOUS EXPERIENCED AD-TAKERS. DAY AND NIGHT. WILL HELP YOU WITH YOUR COPY, IF DESIRED. MEtropolitan 0700.

HIGHWAY HOTEL—LEASE AND FURNITURE, 30 rooms, $3000 hdls. CASON-HARDEBECK & CO., MU. 0020. ME. 4967. 512 Title Ins. Bldg.

50-ROOM modern corner brick hotel. West side, private baths, ground floor lobby. 5-year lease at $350. Nets $450 mo. Want residence. 5TH ST. REALTY, 124 W. 4th st.

65-RM. Hollywood Hotel, main artery 60% baths, long lease at $11, $10,000, terms. Trades. Crankshaw, 650 S. Figueroa. TU. 2733.

10 ROOMS, almost new furn. Must sac. $1000 full price. Rent $100. Good lease. Westlake dist. DR.4717

24 ROOMS, clearing $300 monthly. Price $1700, only $700 down, cheap rent. Call 208 Delta Bg. 426 Spring

10 rms., rent only $50 mo. 1 min. to bus. dis., always rented. $300 dn., low terms. Own., 1603 W. Pico.

APT. HOUSES & HOTELS, all SIZES
J. BRUCE GODDARD
321 WEST 8TH ST. VA. 3471.

24 RMS., rent $100 mo. Good lease and income. Choice location. Owner, 739 Ottawa st. $1750, terms.

13 RMS., Westlake dist. Home & income. $200 down. 1044 GRATTAN.

8-RM. furn. house, rent $60. Sell reasonable. 1514 Winfield st.

39 RMS. Mod. Rent $150 mo. Lease. Nice place. $2500 cash. MU. 3881.

NEWLY furn. 10 rms., centrally loc. on bus. st. TU. 6816 or OX. 1060.

6 RMS., well furn., nr. W'lake Pk. Rent $35. Home & income. DR. 1931

9 RMS., 2 gar. $250 handles. Nr. Union, bet. 6 & 7. Own. 1612 Shatto st

6 RMS., good furn., living & income. $175 hdls. Sm. bal. 1628 Shatto st.

5-R. mod. hse., close in, 4 bdrms. sich. Rent $60. Good inc. DU. 2447.

APARTMENT-HOUSES—
For Sale, Exchange, Etc.
For Sale —83

60-60 TRANSFERABLE LEASE

24-room close-in apt. house. Brick bldg. Filled to the limit & turning them away; making big money. Owners will sell on account of dissolution of partnership at original cost. No safer or better buy in the city. We can recommend this. We have other equally as good buys in larger & smaller hotels and apt. houses. See Mr. Barnes.
C. C. C. TATUM REALTOR
315 Merchants' National Bank Bldg.

76-RM. APARTMENT
Large apt. house, close in, rent $5 per rm., always full, netting $450 per mo. 32 singles, 4 doubles, 6 yr. lease. $4000 will handle. See Mr. Whitney, 355 Roosevelt Bldg. TR. 2911.

DIRECT from owner, 76-rm. apartment. New lease $7 per rm. West Side, nets $800 per mo. Will consider city property or sell with small cash payment down. TRinity 2601.

SPLENDID close-in 40-R. apt., lse. & furn. Rent $7.50 R. 18 sgls. & dbls. Lse. sunny airy rms. Making good money. Lse. 5½ yrs. Price $4500. $3000 cash. Call 1546 Winfield. L car to Union st. DR. 2242.

18-ROOM apt. 3-year lease. Fine location. Walking dist. All outside large light rooms. Good furniture & bedding. Large parking space. Cheap, cash or trms. 224 Stanford. VA.2288

APT. house for sale or half interest and be manager. 30-unit brick, nicely furn. Modern. Frigidaire, etc. In Glendale. $5000 will handle. Address K. box 359, Times Branch.

BEST buy in city. 65 rooms. Rent $450. Nets $400 & apt. Price $6000, terms or trade. 512 Ins. Exc. Bldg., 5th & Olive.

For Exchange —83-B

43-ROOM new apt., overstuffed. Very fine. $15,000, clear. Want City property. BEAR, DR. 3946.

For Lease

FOR LEASE UNFURNISHED, 34-room strictly mod. apt. & cottage in rear. Rent $350.
12-room strictly mod. apt. including 2 garages, rent $100.
10-room house, 2 garages, $100.
ELMER SALMON CO., 530 Chapman Bldg., TU. 4676.

Wanted —83-W

APT. lease & furniture. Have ten-acre orange grove, Porterville, $13,000. Equity $10,000. Take lease to $30,000. MU. 4590.

LEASE or other arrangement to operate new apt., years of experience in sales and property management. Address E. box 260, Times Office.

WANTED—Lease and fur. apt.-house to exchange for real property. F. W. Shultz, 321 W. 3rd. VA. 5313.

EXPERIENCED couple, wish apartment, hotel on percentage. GL. 1716

BEST furniture & lease, $1500 cash will handle. 2325 W. 6 st. DU.2321

WANTED—Lease & furniture for 8 lots on W. 73rd st. 556750.

BUSINESS INVESTMENTS—
All Kinds —85

WHO WANTS TO MAKE $1,000,000??
Experienced reliable promoter and salesman has opportunity to handle $300,000 stock issue on good legitimate proposition at 20% commission, with option on possible future stock and bond issues running to ten million or more. Few thousand dollars temporary investment required. For ½ interest to be returned from first profits. Call at 505 Story Bldg., 6th & Bdwy.

GAS TURBINE FOR AUTOS
A new gas turbine power plant for autos, busses, trucks, railroads & steamships, will replace present power and use cheaper grade fuel. Prof. engineer and inventor has idea but needs backing. Address L. box 439, Times Branch.

BRANCH MANAGER
For large manufacturing co. Permanent connection. $325 per mo. Must have good refs. and $1650. Investment secured. Give phone number. Address J. 446, Times Office.

SUBSTANTIAL MONTHLY INCOME ASSURED ON SMALL INVESTMENT. YOUR MONEY SAFEGUARDED AND RETURNABLE. A postal with your address will BRING FULL PARTICULARS. Write P. O. box 1005, Station C.

$3600 CASH buys valuable patent papers. A sacrifice to save home from foreclosure. My representative can sell for $5000 within 30 days. Action very urgent. Address D, box 154, Times Office.

PARTNER wanted, $30,000 to expand chain stores, now operating successfully, no promotion. Address L. box 528, Times Branch.

NEED trusty $2500 (14 yr. business). Draw $50 wkly. besides inc. 338 S. Broadway, Rm. 201.

INDUST'L., long estab. Want trusty, some money. Draw $50 wkly. besides inc. Bank ref. 201 Grant Bldg.

BUSINESS OPPORTUNITIES
Of Many Kinds
Miscellaneous —88

OTHER interests, must sell old estab. realty, living quarters. BE. 3886.

HOLLYWOOD equipped beauty shop, also plumbing location. OL. 7772.

BUSINESS OPPORTUNITIES
Of Many Kinds

Miscellaneous —85

GOOD STAND
IN PUBLIC MARKET
ON BROADWAY
$4000

Handling butter, eggs, cheese, delicatessen and exclusive rights on day-old bread.
OVER THREE YEARS MORE ON LEASE
$2100 WORTH FIXTURES
INCOME ABOUT $1300 WEEK
PAY NOTHING UNLESS SATISFIED.
Work in stand two weeks and buy only if these representations are correct. Call BUDGE, 7th. 7247.

CAPITAL

The advice of an experienced and conservative financial engineer is governed by a sense of personal obligation, not only to the individual client, but also to the good name and reputation of the house itself. This double obligation assures sound counsel in all matters of incorporation and Financing. We shall be pleased to confer with you before you buy, finance and organization requirements at all times. (Over 20 years' experience.)

Cox-Saunders & Wynne
718 Pershing Sq. Bldg., Los Angeles
(Also Financial Center Bldg., S.F.)

RARE OPPORTUNITY

If you have $1000 to invest I will pay you $60 income every month for a period of a year and return your $1000 after that time. Come to see me personally between 10 a.m. & 2 p.m. C. E. Miller, 140 E. Orange ave., Pasadena.

EXCEPTIONAL opportunity to join going light mfg. & seller corp. Exclusive right. Small investment, with or without services. Clean business. Equipment on hand. National demand. Loss impossible. Monthly dividends assured. Call 9-4 before Friday. 4069 Beverly Blvd. OL. 0602. Evenings DE. 0814.

I AM looking for a man who has had real sales exp. of good app.. to join me in the importing and exporting business. Must have $1000, which will be returned. This is a wonderful opportunity for a get-rich-quick scheme. Address L. box 323 Times Branch.

CHANCE FOR A FORTUNE
A revolutionary device that is bound to make millions needs finances for completion. 99% completed now. It will cost nothing to investigate and positively make you independent. 424 Roosevelt Bldg.

FINANCIAL SERVICE

To secure capital, finance industrial or community projects, organize a company or sell stock, consult NATIONAL CORP. SERVICE, Security Title Ins. Bldg., Broadway at 5th.

LEAVING for Honolulu; will sell complete outfit for making magnetic belts. Machine, tools, plates, advertising, window display, finished article, etc. will teach you. $100 takes everything. Lloyd, 257 S. Hill

WANTED—Man with $10000 to invest for mfg. purposes, widely advertised product now on radio and newspapers, sales firmly estab., excep. opp. to secure ½ interest in business. Inv. 904 Financial Center Bldg., TU. 9085.

OWNER gives liberal participation interest with $5000 for incorporation of exploiting company, woods and oil. Pacific Coast. Metric Surface 200,000 acres. Strict investigation invited. Internal Trading Co., TU. 2107. Bist. C. L.

FOR sale, 12-year established automobile agency, Tucson, Ariz. One of Gen. Motors lines. Shop equipment, parts, stock lease on best sales room and shop in city. Owner going out of business. Write Ex 50, 5th ave., Tucson, Ariz.

Mr. Manufacturer

Do you wish to sell your business? I have applicants seeking investments. Carl Anderson, Suite 512 Chamber Commerce Bldg. WE. 8722.

ROAD MACHINERY CO.

$150,000 yr. business. State, city & county, estab. 15 yrs.; on account of wholesale; owner retiring. STATE, 1020 S. Broadway.

AT your price, confectionery, candy, cigars, fountain. Hollywood. Very rent, long lease, exceptional location, hot lunch, owner old and sick. Address E, box 48, Times Office.

WANTED—Party with $5000 to join in deal for 160 acres within the city limits of thriving town, ripe for subdividing. Can show big returns. Money secured. Address L. box 438, Times Branch